OFFICIAL ACC

FLORIDA STATE '92

92FLORIDA

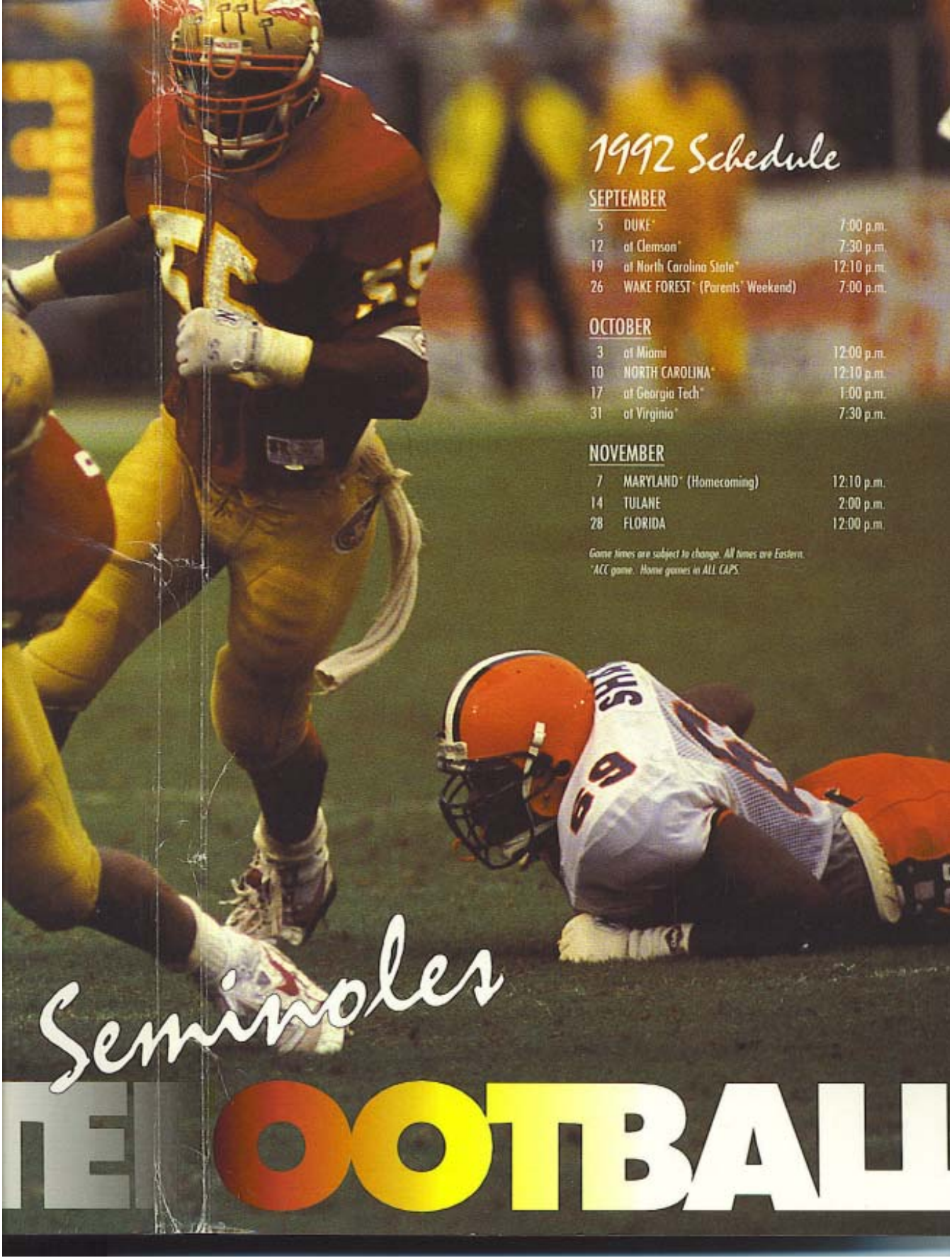

1992 Schedule

SEPTEMBER

5	DUKE*	7:00 p.m.
12	at Clemson*	7:30 p.m.
19	at North Carolina State*	12:10 p.m.
26	WAKE FOREST* (Parents' Weekend)	7:00 p.m.

OCTOBER

3	at Miami	12:00 p.m.
10	NORTH CAROLINA*	12:10 p.m.
17	at Georgia Tech*	1:00 p.m.
31	at Virginia*	7:30 p.m.

NOVEMBER

7	MARYLAND* (Homecoming)	12:10 p.m.
14	TULANE	2:00 p.m.
28	FLORIDA	12:00 p.m.

Game times are subject to change. All times are Eastern.
**ACC game. Home games in ALL CAPS.*

Seminoles FOOTBALL

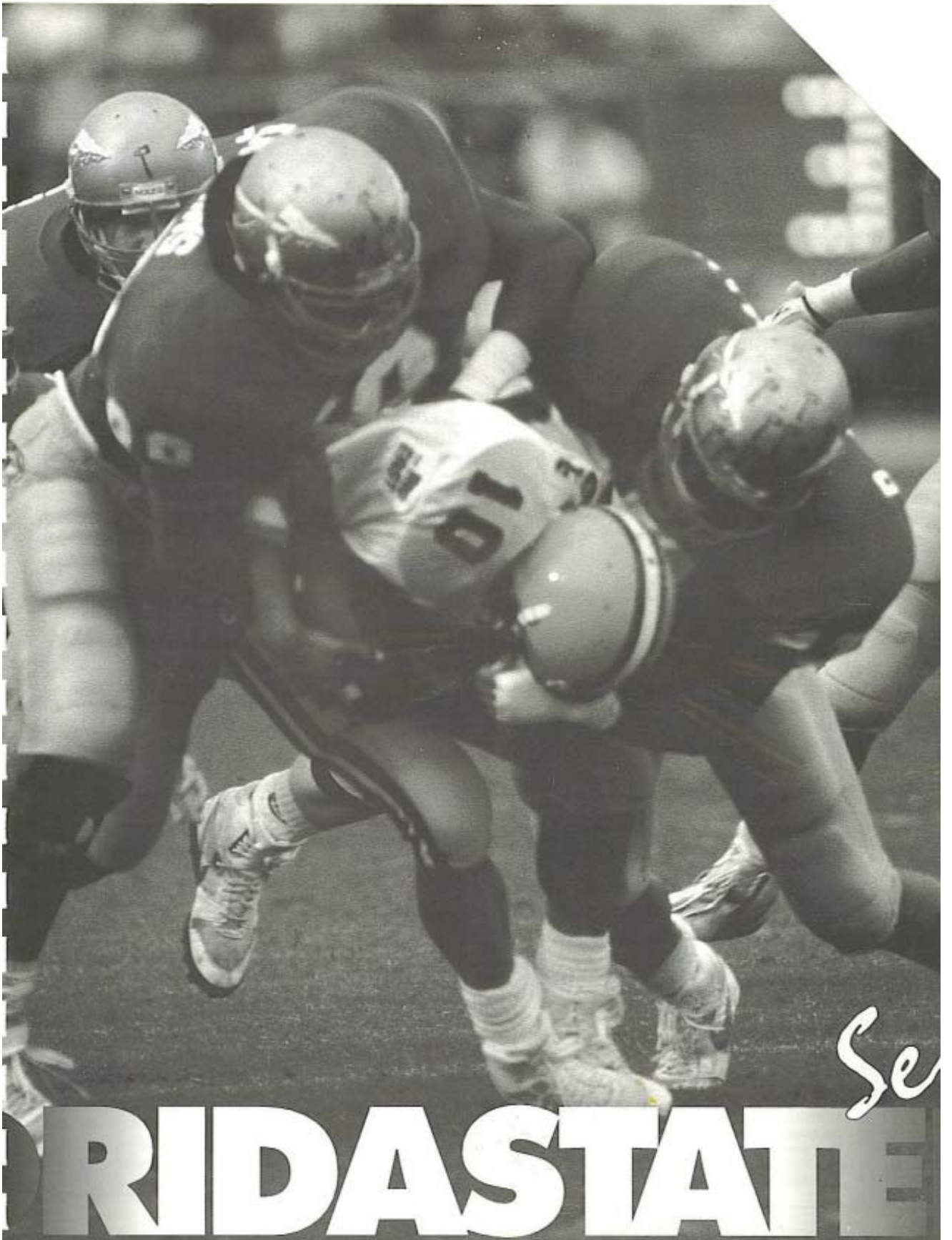
Se
RIDASTATE

1992 FSU

FOOTBALL Media Guide

1991 RESULTS

11-2 (5-1 Home; 3-1 Away; 3-0 Neutral)
Ranked: 4th Associated Press, 4th USA Today/CNN

DATE	OPPONENT	FSU	OPP	ATTENDANCE
Aug. 29	Brigham Young (Anaheim, CA)	44	28	38,363
Sept. 7	TULANE	38	11	61,801
Sept. 14	WESTERN MICHIGAN	58	0	60,913
Sept. 28	at Michigan	51	31	106,145
Oct. 5	SYRACUSE	46	14	61,231
Oct. 12	Virginia Tech (Orlando)	33	20	58,991
Oct. 19	MIDDLE TENNESSEE STATE	39	10	60,202
Oct. 26	at Louisiana State	27	16	71,019
Nov. 2	at Louisville	40	15	34,270
Nov. 9	SOUTH CAROLINA	38	10	60,244
Nov. 16	MIAMI	16	17	63,442
Nov. 30	at Florida	9	14	85,461
Jan. 1	Texas A&M (Cotton Bowl)	10	2	73,728

1991 ATTENDANCE

Total	835,810:	Average	64,293	(13 games)
Home	367,833:	Average	61,305	(6 games)
Away	296,895:	Average	74,224	(4 games)
Neutral	171,082:	Average	57,027	(3 games)

FLORIDA STATE FINGERTIP FACTS

President	Dr. Dale W. Lick
Location	Tallahassee, Florida
Enrollment	28,600
Founded	1857
Nickname	Seminoles
Mascot	Chief Osceola & Renegade
Colors	Garnet & Gold
Conference	Atlantic Coast
Stadium	Doak S. Campbell (70,123)
Turf	Natural Grass
Athletic Director	Bob Gain
Faculty Athletic Representative	Charles Ehrhardt
Head Football Coach	Bobby Bowden (Samford '53)
Overall Record	216-76-3 (26 Years)
Record at FSU	143-44-3 (16 Years)
Offensive Formation	Pro Set
Defensive Formation	5-2 Multiple
All-Time Record	293-174-16
Seasons	45
Bowl Appearances	21
Consecutive Bowl Appearances	10

CREDITS

EDITOR – Donna Turner; CONTRIBUTING EDITORS – Wayne Hogan, Rob Wilson; WRITERS – Donna Turner; Wayne Hogan, Rob Wilson, Meredith Heins, Bob Burda, Steve Roagow, FSU Media Relations; RESEARCH – Steve Roagow, Bob Burda, Terry Fillyaw, Brian Pink, Jessica Rea; PHOTOGRAPHY – Ryals Lee, Jr., Ross Obley, Bucky Parrish, FSU Photo Lab, Action Sports of America, Bradley Photography; DESIGN & TYPE – Vision Marketing, Inc.; PRINTING – Boyd Brothers, Inc.

TABLE OF CONTENTS

1991 Results & Fingertip Facts ____ 2
Media Information & Travel Plans ____ 3
Post-Game Policies ____ 5
FSU Football Media List ____ 6
Seminole Radio Network ____ 8

OUTLOOK
1992 Outlook ____ 9
Pre-Season Depth Chart ____ 12
Lettermen/Starters Summary ____ 13
1992 Hometown Roster ____ 14
1992 FSU Rosters ____ Pull-Out

COACHES
Head Coach Bobby Bowden ____ 15
Assistant Coaches ____ 21
Graduate Assistants ____ 26
Trainers & Managers ____ 27
Football Support Staff ____ 28

'92 SEMINOLES
Player Biographies ____ 29
1992 Signees ____ 57

'92 OPPONENTS
Opponent Profiles ____ 61
FSU vs. 1992 Opponents ____ 72
The Atlantic Coast Conference ____ 73
Opponents Week-By-Week ____ 74

'91 REVIEW
The Year In Review ____ 75
1991 Statistics ____ 88
Game-By-Game Statistics ____ 89
Defensive Statistics ____ 91
1991 Honor Roll ____ 92
Highs & Lows ____ 93
NCAA Rankings ____ 94
1991 ACC Final Standings and All-Conference Team ____ 95
ACC Individual Statistics ____ 96
ACC Team Statistics ____ 99

THE UNIVERSITY
This is Florida State University ____ 101
Dr. Dale Lick ____ 103
FSU Athletic Staff ____ 104
Doak Campbell Stadium ____ 110
Seminole Spirit ____ 112
Academic Support ____ 113
Seminole Strength & Conditioning ____ 114

COLLEGE FOOTBALL
1991 NCAA Statistical Leaders ____ 115
NCAA All-Time Leaders ____ 117
Bowl Schedule & Results ____ 121
Football Bowl Coalition ____ 121
All-Time Bowl Records ____ 122
Award Winners ____ 123
1991 Final Polls ____ 125
All-Time Final Polls ____ 126

THE RECORD BOOK
Individual Records ____ 133
Team Records ____ 137
Yearly Leaders ____ 140
Season Leaders ____ 142
Career Leaders ____ 144
Best Single-Game Performances ____ 146
Longest Plays ____ 147
The Last Time It Happened ... ____ 149
Team Season Records ____ 150
Record Against All Opponents ____ 152
Best Performances By Opponents ____ 153
Coaches & Captains ____ 154
Homecoming Games & Special Awards ____ 155
National Exposure ____ 156
Seminoles TV Record ____ 157
All-Time Lettermen ____ 158
Florida State All-Americans ____ 162
All-South Independent ____ 164
Seminoles in the Pros ____ 165
All-Time NFL List ____ 167
Seminole Tradition ____ 168
FSU & The Weekly AP Rankings ____ 170
Year-By-Year Record ____ 171
Bowl Games in Review ____ 175
FSU Bowl Records ____ 185

FLORIDA STATE

MEDIA Information

CREDENTIAL REQUESTS

■ All requests for working press, radio, television, photographer or scouting credentials should be directed to Sports Information Director Wayne Hogan no later than one week prior to the game. Requests for season credentials should be made at least two weeks prior to the first game.

Space for the working press, radio, television and scouts is allocated by the FSU Sports Information Office.

Florida State's press box is located on the west side of Doak Campbell Stadium with elevator service to all levels. Media representatives and scouts should enter through the press gate, located next to the elevator. The Will Call booth, where media can pick up credentials on game days, is located outside the gate at the base of the elevator. Will Call credentials will also be available in the Sports Information Office on Fridays prior to games.

PRESS POLICIES

■ Working press will be admitted to Level 5, where approximately 90 seats are available. Credentials are issued by FSU according to the following criteria:

1. Local newspapers, wire services, national publications, newspapers from opponents' area, and student newspapers from FSU and opponents' schools.
2. Other daily newspapers with preference to those which regularly cover FSU.
3. Scouts.
4. Non-daily newspapers, with preference to those which regularly cover FSU.
5. Radio and television personnel not broadcasting, but considered reporting (seats may be provided in the stands and locker room access granted).

MEDIA HEADQUARTERS

■ The official media headquarters for the 1992 home football season is the Ramada Inn - North. It is located at North Monroe Street (U.S. 27 North) and I-10. Most media functions, including the Sunday morning "Breakfast with Bobby," will be held there. The Florida State University Sports Information Office has a number of rooms set aside for accredited media representatives during home game weekends. Arrangements for these rooms must be made through Debbie Powell of the Sports Information Office (904/644-1402) and priority is determined in the same manner spelled out above under "Press Policies."

[SPECIAL NOTE— Media rooms at the Ramada Inn - North on home game weekends will require a TWO NIGHT MINIMUM. There will be no exceptions. The 1992 rate is $65 per night on football weekends. When reserving a room through FSU, it will be necessary to give us a credit card number to guarantee the room.]

Florida State also maintains a minimal number of rooms for the media at the team headquarters for all road games. Check with the Sports Information Office for information on availability of these rooms.

RADIO – TV

■ The sixth level of the press box is designated for use by radio and television broadcasting crews and home and visiting coaches. Each booth is fully enclosed and sound proof.

PHOTOGRAPHERS

■ Only accredited photographers and photographers shooting for the FSU Sports Information Office will be issued working credentials.

Florida State reserves the right to admit only those photographers deemed to be on the premises for legitimate media purposes. All photographers working FSU games should be prepared to show a media ID card and equipment designed to photograph major college football.

1992 Travel Plans

SEPTEMBER 12, CLEMSON
MEMORIAL STADIUM, CLEMSON, S.C.
Departing Tallahassee Friday, September 11th via charter airplane for Greenville, S.C. and returning to Tallahassee late Saturday night, September 12th. Team Headquarters: The Marriott Hotel, One Parkway East, Greenville, S.C. 29615 (803/297-0300).

SEPTEMBER 19, N.C. STATE
CARTER-FINLEY STADIUM, RALEIGH, N.C.
Departing Tallahassee Friday, September 18th via charter airplane for Raleigh, N.C. and returning to Tallahassee Saturday night, September 19th. Team Headquarters: Ramada Inn-Crabtree, 3920 Arrow Drive, Raleigh, N.C. 27612 (919/782-7525).

OCTOBER 3, MIAMI
THE ORANGE BOWL, MIAMI, FLA.
Departing Tallahassee Friday, October 2nd via charter airplane for Miami, Fla. and returning to Tallahassee Saturday night, October 3rd. Team Headquarters: Miami Airport Marriott, 1201 N.W. LeJeune Road, Miami, Fla. 33126 (305/649-5000).

OCTOBER 17, GEORGIA TECH
BOBBY DODD STADIUM, ATLANTA, GA.
Departing Tallahassee Friday, October 16th via charter airplane for Atlanta, Ga. and returning to Tallahassee Saturday night, October 17th. Team Headquarters: The Hilton Hotel at Peachtree Corners, 5993 Peachtree Industrial Blvd., Norcross, Ga. 30092 (404/447-4747).

OCTOBER 31, VIRGINIA
SCOTT STADIUM, CHARLOTTESVILLE, VA.
Departing Tallahassee Friday, October 30th via charter airplane for Charlottesville, Va. and returning to Tallahassee Saturday night, October 31st. Team Headquarters: Sheraton Inn, 2350 Seminole Trail, Charlottesville, Va. 22901 (804/973-2121).

Florida State will use a double photo line system on its sidelines again in 1992. Only those photographers actually shooting the game will be allowed on the "front" line. These shooters will be given special credentials upon check-in to allow them front line access. All other photo personnel will be required to stay behind a second line so as not to obstruct the working view of the

shooters. This would include grips, runners and sideline reporters. Violation of the double-line system will result in removal from the sideline.

The press box catwalk, or photo deck, offers an unobstructed view for TV and video cameras. Holders of a photo deck pass will be assigned space in that area. Still photographers may have access to the sidelines only. Those holding a still photography credential should report to the gate specified on the pass, where they will be issued an armband, a set of rosters and a pre-game meal. A photographers' lounge area with tables and chairs is available.

Special requests for photographers whose assignments warrant shooting from the photo deck may be made to Sports Information Director Wayne Hogan.

DONNA TURNER
Assistant Director
O: (904) 644-1077
H: (904) 386-9486

WAYNE HOGAN
Director
O: (904) 644-1402
H: (904) 562-4827

ROB WILSON
Assistant Director
O: (904) 644-7292
H: (904) 877-8738

KIM McWILLIAMS
Assistant Director
O: (904) 644-1091
H: (904) 385-4876

FSU SPORTS INFORMATION STAFF

VIDEO SERVICES

■ Florida State's Sports Information Office has the ability to assist networks and television stations by providing video services through Seminole Productions, Inc. The FSU athletic department has a working relationship with SPI and its general manager, Mark Rodin, whose office is located in the Moore Athletic Center. Seminole Productions has editing facilities and studio equipment on site and can produce virtually any material upon request. In most cases, there will be a nominal fee charged for these services. Please call Rodin at 644-0019 to arrange for these services.

PRESS PARKING

■ Parking is extremely limited in 1992 and passes will be issued on a priority basis within the same guidelines as working credentials.

STATISTICAL SERVICES

■ Play-by-play, half-time and complete statistics will be provided. Post-game quotes from FSU Head Coach Bobby Bowden, selected players and the visiting coach will also be distributed.

REFRESHMENTS

■ A pre-game meal will be served on Level 6 of the press box beginning approximately two hours before kickoff. Refreshments will be available throughout the game.

TELEPHONES

■ Telephone service for the FSU press box should be secured directly through the Florida State University Office of Telecommunications at (904) 644-2414. Have them contact the Sports Information Office for location. The Telecommunications Office can provide both lines and phones. When contacting them, please be specific as to the type of line you need (i.e. touchtone, etc.).

FAX SERVICE

■ An independent fax service will be available for each game with a nominal fee charged. Please contact a member of the Sports Information Office staff during the game to secure post-game FAX service.

MID-WEEK INTERVIEWS

■ Media interviews with all FSU players should be arranged through the Sports Information Office. For phone interviews, a staff member will fill out a card informing the player to return the call. Please give one day advance notice when requesting players for mid-week interviews. All player calls to the media will be made collect.

Anyone wishing to schedule an interview with Head Coach Bobby Bowden should contact his assistant, Sue Hall, at (904) 644-0097.

ACC TELECONFERENCE

■ Each Wednesday during the 1992 football season, Bowden will be available to the media on the ACC football teleconference call, along with all eight other league head coaches. Bowden will be on the call from 12-12:10 p.m. every Wednesday from Sept. 2 through Nov. 18. Contact the FSU Sports Information Office or the Atlantic Coast Conference Office to get the number for the call, as well as a complete listing of the coaches and times. This is the only regular conference call Coach Bowden will conduct in 1992.

ACC SATELLITE FEED

■ Video highlights and taped interviews with Florida State players and coaches can be obtained each week via an ACC satellite feed put up by JP Sports. The feed, which will contain at least six minutes of Florida State information, will run every Wednesday from 9-10 a.m. beginning Sept. 2nd. The coordinates for this feed are GALAXY 6, Transponder 7 (channel 7).

BREAKFAST WITH BOBBY

■ Following each Seminole **home game**, Head Coach Bobby Bowden will join the media Sunday morning at 8:30 a.m. for breakfast followed by a question and answer session.

CONFERENCE CALL

■ On **road game weekends**, media members may contact Bowden for follow-up material via a Sunday conference call. Contact a member of the Sports Information Office during the previous day's game for further information.

ROAD GAME CREDENTIALS

■ Writers covering Florida State may make requests for road credentials with the opponent school or with the FSU Sports Information Office by Monday of game week.

Florida State Sports Information Office

CONTACT US AT:
(904) 644-1403

FAX:
(904) 644-3820

ADDRESS INQUIRIES TO:
Sports Information
P.O. Drawer 2195
Tallahassee, Florida 32316

SHIP OVERNIGHT PACKAGES TO:
Sports Information
Moore Athletic Center
Pensacola Street
Tallahassee, Florida 32306

POST-GAME

INTERVIEW *Policy*

■ Florida State University's athletic staff is well aware of the importance of media coverage and is briefed continually on the role of the media insofar as it interacts with their respective duties. At no time is this cooperation more important than in the post-game interview and locker room procedures. To ensure the most workable situation for members of the media and for the FSU staff, the following procedures *must* be observed:

1 Entrance to the Florida State locker room can be made *only* through the second floor interview room. All members of the media will be directed to this room by the FSU Sports Information staff *immediately* at the conclusion of the game. It is helpful if all media personnel assemble at the tunnel entrance in the north end zone following the conclusion of the game. You will *not* be allowed access to the locker room through the player entrance, so follow closely.

2 Florida State Coach Bobby Bowden will be brought directly to the interview room as soon as he dismisses the team and declares the locker room open.

3 When Coach Bowden makes his appearance in the interview room, those members of the media who wish to go to the locker room will be shown the proper route. Down one flight of stairs leads directly into the player dressing area.

4 FLORIDA STATE'S LOCKER ROOM IS OPEN TO ALL MEDIA MEMBERS, MALE AND FEMALE. HOWEVER, IT IS IMPERATIVE THAT FEMALE REPORTERS INFORM FSU SPORTS INFORMATION PERSONNEL DURING THE GAME THAT THEY WILL NEED LOCKER ROOM ACCESS. (FSU players have been assured they will be told on a game-by-game basis whether there will be female reporters in the locker room — a courtesy we feel must be extended.)

5 Exit from the locker room and access back to the press box can be made through the player entrance to the stadium.

It is our desire at Florida State to make the post-game procedure as painless as possible for both the media and our staff. Remember, both groups have important tasks and are under extreme pressure.

The Florida State Athletic Department cannot and will not be responsible for problems incurred by any member of the media not following the above procedures. Security personnel will facilitate only those following the proper guidelines. However, if you encounter a problem while following this procedure, please inform a Sports Information Office staff member immediately.

BOB BURDA
Administrative Assistant
O: (904) 644-1065

JOEY FEROLITO
Student Assistant
O: (904) 644-1403

FSU SPORTS INFORMATION STAFF

DEBBIE POWELL
Administrative Secretary
O: (904) 644-1402

FUTURE SCHEDULES

1993

SEPTEMBER	
4	at Duke*
11	CLEMSON*
18	at North Carolina*
OCTOBER	
2	WAKE FOREST*
9	MIAMI
16	GEORGIA TECH*
23	N.C. STATE*
30	VIRGINIA*
NOVEMBER	
6	at Maryland*
13	at Notre Dame
27	at Florida

1994

SEPTEMBER	
3	DUKE*
10	NORTH CAROLINA*
17	at Wake Forest*
OCTOBER	
1	at Maryland*
8	at Miami
15	VIRGINIA*
22	at Georgia Tech*
NOVEMBER	
5	CLEMSON*
12	Notre Dame (in Orlando)
19	at N.C. State*
26	FLORIDA

1995

SEPTEMBER	
2	at Duke*
9	at North Carolina*
16	WAKE FOREST*
30	MARYLAND*
OCTOBER	
7	MIAMI
14	at Virginia*
21	GEORGIA TECH*
NOVEMBER	
4	at Clemson*
18	N.C. STATE*
25	at Florida

Schedules are tentative and subject to change.
**ACC games. Home games in ALL CAPS.*

FLORIDA STATE

FOOTBALL Media Outlets

PRINT MEDIA

ASSOCIATED PRESS (Local) (904) 224-1211 _____ Brent Kallestad*
336 E. College Ave., Suite 301, Tallahassee, FL 32301

BRADENTON HERALD (813) 745-7007 _____ Mike Mersch
3703 60th St. West, Bradenton, FL 34209

DAYTONA BEACH NEWS-JOURNAL (904) 252-1511 _____ Godwin Kelly*, Lydia Hinshaw (C)
P. O. Box 2831, Daytona Beach, FL 32115

FLAMBEAU, THE (904) 681-6692 _____ Sports Editor
P.O. Box 20287, Tallahassee, FL 32316

FLORIDA TIMES-UNION (Local) (904) 224-7515 _____ Garry Smits*
336 E. College Ave., Suite 304, Tallahassee, FL 32301

FLORIDA TIMES-UNION (904) 359-4246 _____ Mike Richey, Gene Frenette (C)
One Riverside Ave., Jacksonville, FL 32302

FT. LAUDERDALE SUN-SENTINEL (305) 356-4645 _____ Craig Barnes*
New River Center, 200 E. Las Olas Blvd., Ft. Lauderdale, FL 33301

FT. MYERS NEWS PRESS (813) 335-0358 _____ Scott Korzenowski (C)
2442 Anderson Ave., Ft. Myers, FL 33901

GAINESVILLE SUN (904) 378-1411 _____ Paul Jenkins*, Pat Dooley
P.O. Drawer A, Gainesville, FL 32602

LAKELAND LEDGER (813) 687-7010 _____ Pat Zier*
P.O. Box 408, Lakeland, FL 33802

MIAMI HERALD (305) 376-3487 _____ Gary Long*, Edwin Pope (C)
One Herald Plaza, Miami, FL 33132

NORTHWEST FLORIDA DAILY NEWS (904) 863-1111 _____ Arnold Feliciano
200 Racetrack, Ft. Walton Beach, FL 32548

OCALA STAR-BANNER (904) 867-4144 _____ Dwight Collins*
P.O. Box 490, Ocala, FL 32678

ORLANDO SENTINEL (Local) (904) 222-5564 _____ Alan Schmadtke*
336 E. College Ave., Suite 303, Tallahassee, FL 32301

ORLANDO SENTINEL (407) 420-5474 _____ Larry Guest (C), Steve Doyle
P.O. Box 28333, Orlando, FL 32802

OSCEOLA, THE (904) 222-7733 _____ Jerry Kutz*
402 Dunwoody St., Tallahassee, FL 32304

PALATKA DAILY NEWS (904) 328-2721 _____ Kerry Dunning*
1825 St. John's Ave., Palatka, FL 32177

PALM BEACH POST (407) 820-4717 _____ Tom D'Angelo*, Steve Moore
2751 S. Dixie Highway, W. Palm Beach, FL 33405

PANAMA CITY NEWS-HERALD (904) 763-7621 _____ Ken McVay*
P.O. Box 1940, Panama City, FL 32402

PENSACOLA NEWS-JOURNAL (904) 435-8558 _____ Bill Vilona*
One News-Journal Plaza, Pensacola, FL 32501

SEMINOLE SIDELINE

"In terms of image and production, Florida State can't be beat. If you had a son, you'd want him going to play for Bobby Bowden and Florida State."

—Steve Weiberg, *USA Today*, when asked to name the nation's best college football program.

SARASOTA HERALD-TRIBUNE (813) 957-5171 _____ Tom Spousta*
801 S. Trail, Sarasota, FL 34236

ST. PETERSBURG TIMES (813) 893-8123 _____ Bob Harig*, Hubert Mizell (C)
P. O. Box 1121, St. Petersburg, FL 33731

TALLAHASSEE DEMOCRAT (904) 599-2166 _____ Steve Ellis*, Bill McGrotha (C), Ron Morris
P.O. Box 990, Tallahassee, FL 32302

TAMPA TRIBUNE (Local) (904) 385-9961 _____ Jim Henry*
2001 Scenic Road, Tallahassee, FL 32303

TAMPA TRIBUNE (813) 272-7655 _____ Tom McEwen (C), Paul C. Smith
P.O. Box 191, Tampa, FL 33601

UNITED PRESS INTERNATIONAL (305) 856-1188 _____ Les Kjos*
2100 Coral Way, Miami, FL 33145

ELECTRONIC MEDIA

FLORIDA RADIO NETWORK (407) 859-1100 _____ Tom Morgan
6000 S. Rio Grande Ave., Suite 201, Orlando, FL 32809

SEMINOLE RADIO NETWORK (904) 893-2576 _____ Gene Deckerhoff* (Play-by-Play)
2704 Vasser Road, Tallahassee, FL 32308

SEMINOLE RADIO NETWORK _____ Vic Prinzi* (Color Analyst)
P.O. Box 1109, Tampa, FL 33601

SUNSHINE NETWORK (407) 648-1150 _____ Paul Kennedy* (Play-by-Play),
390 N. Orange Ave., Suite 275, Orlando, FL 32801 Thom Hastings, Jeff DeMoss

WALB-TV (912) 883-0154 _____ Ducky Wall
P.O. Box 3130, Albany, GA 31706

WCTV-TV (904) 893-2126 _____ Scott Atwell*, Randy Ruditz, Don Evans
P. O. Box 3048, Tallahassee, FL 32315

WEAR-TV (904) 455-7311 _____ Dan Shugart
P.O. Box 12278, Pensacola, FL 32581

WESH-TV (407) 645-2222 _____ Mark Middleton
1021 N. Wymore Rd., Winter Park, FL 32789

WFTV-TV (407) 244-8367 _____ Pat Clarke
P.O. Box 999, Orlando, FL 32802

WJHG-TV (904) 234-2125 _____ Scott Rossman
P.O. Box 2349, Panama City, FL 32402

WJKS-TV (904) 641-1700 _____ Sports Director
P.O. Box 17000, Jacksonville, FL 32216

WJXT-TV (904) 393-9840 _____ Sam Kouvaris
P.O. Box 5270, Jacksonville, FL 32207

WMBB-TV (904) 763-2313 _____ Paul Joseph
P.O. Box 1340, Panama City, FL 32401

WTAL RADIO (904) 656-1450 _____ Tom Block
327 Office Plaza Dr., Suite 211, Tallahassee, FL 32301

WTLV-TV (904) 354-1212 _____ Dan Hicken
1070 E. Adams St., Jacksonville, FL 32202

WTNT RADIO (904) 385-9868 _____ Jim Crosby, Bill Martin
325 John Knox Rd., Suite E-200, Tallahassee, FL 32303

WTXL-TV (904) 893-1313 _____ John Peterson*, Dave Neal
8927 Thomasville Rd., Tallahassee, FL 32312

Beat writer. (C) Columnist.

SEMINOLE SIDELINE

Florida State enjoyed one of its most successful athletic years ever in 1991-92. The Seminoles joined Louisiana State as the only athletic program in NCAA Division I history to send its football team to a major New Year's Day bowl, its basketball team to the NCAA "Sweet Sixteen" and its baseball team to the College World Series. The 1991 Florida State football team defeated Texas A&M in the Cotton Bowl last January. The basketball team, in its inaugural season in the Atlantic Coast Conference, advanced to the Sweet Sixteen with two wins in the NCAA Tournament. The 1992 baseball team captured the South II Regional and made its fifth trip to the College World Series in the last seven years. Louisiana State's teams pulled the amazing triple in 1987.

MEDIA INFO

SEMINOLE RADIO Network

GENE DECKERHOFF

VIC PRINZI

■ Florida State's Seminole Sports Network is a regional radio network which broadcasts FSU football over a three-state area covering most of Florida and parts of both Georgia and Alabama. The Network brings the excitement of Seminole games to fans, alumni and college football enthusiasts across the Southeast.

The Seminole Sports Network is controlled by Host Communications, Inc., one of the nation's leaders in collegiate sports broadcasting. FSU and the Lexington, Ky. based company have joined forces to establish a comprehensive marketing opportunity which will include radio, TV, print and corporate sponsorship components.

In addition to a long-term broadcast relationship with the NCAA, Host also owns the rights to the networks of other outstanding schools like Texas, Auburn, Alabama, Kentucky, Tennessee, Army, Navy and LSU.

In 1992, the Florida State network will extend into nearly 60 markets throughout the region. Locally, Tallahassee's WTNT-FM is the flagship station.

Florida State's broadcast crew will remain intact for the 11th straight year in 1992 as play-by-play announcer Gene Deckerhoff and color analyst Vic Prinzi both return.

Deckerhoff begins his 14th season as the "Voice of the Seminoles" in 1992. A six-time Florida Sportscaster of the Year, he also has been judged by the Florida Sportscaster's Association as the best college and pro play-by-play announcer in the state 11 out of the past 13 years. Deckerhoff also handles play-by-play duties for the NFL's Tampa Bay Buccaneers. He is nationally known as one of the finest announcers in the South for both football and basketball. Deckerhoff will continue to serve as producer and co-host of the Bobby Bowden Television Show in 1992. He runs Gene Deckerhoff Productions, a firm specializing in sports broadcasting which also produces radio and television commercials.

Former Florida State quarterback Vic Prinzi (1954-57) begins his 11th season as Deckerhoff's color analyst. A long-time friend and former teammate of actor Burt Reynolds, Prinzi had a brief professional football career with the New York Giants and Denver Broncos following graduation from FSU.

After a 12-year coaching career in the high school and college ranks, Prinzi joined Dulin Brokerage in Tampa where he is Vice President of the Wholesale Division.

1992 FOOTBALL STATION LIST

CITY	STATION	FREQUENCY	CITY	STATION	FREQUENCY
Albany, Ga.	WGPC-FM	104.5	Leesburg	WQBQ-AM	1410
Alma, Ga.	WULF-AM	1400	Live Oak	WQHL-FM	98.1
Atlanta, Ga.	WLKQ-FM	102.9	Macclenny	WJXR-FM	92.1
Atlanta, Ga.	WNIV-AM	970	Marianna	WTYS-AM	1340
Auburn, Ala.	WAUD-AM	1230	Melbourne	WMMB-AM	920
Bartow	WWBF-AM	1130	Miami	WIOD-AM	610
Belle Glade	WBGF-FM	93.5	Miami	WMBM-AM	1270
Blountstown	WPHK-FM	102.3	Milton	WEBY-AM	1330
Boca Raton	WSBR-AM	740	Moultrie, Ga.	WMGA-AM	580
Bonifay	WTBB-FM	97.7	Naples	WNOG-AM	1270
Bradenton	WJRB-AM	1490	Ocala	WMFQ-FM	92.9
Brooksville	WWJB-AM	1450	Ocala	WOCA-AM	1370
Crestview	WAAZ-FM	104.9	Orlando	WDBO-AM	580
Crestview	WJSB-AM	1050	Palatka	WPLK-AM	800
Daytona Beach	WROD-AM	1340	Panama City	WMTO-FM	93.5
Dalton, Ga.	WLSQ-AM	1430	Pensacola	WTKX-AM	1230
Deland	WXVQ-AM	1490	Perry	WPRY-AM	1400
Donalsonville, Ga.	WGMK-FM	106.3	Perry	WNFK-FM	105.5
Donalsonville, Ga.	WSEM-AM	1500	Rome, Ga.	WLAQ-AM	1410
Englewood	WENG-AM	1530	Sarasota	WQSA-AM	1220
Fort Myers	WINK-AM	1240	St. Augustine	WAOC-AM	1420
Fort Pierce	WIRA-AM	1400	Sebring	WJCM-AM	960
Fort Walton	WKSM-FM	99.3	Tallahassee	WTNT-FM	94.9
Fort Walton	WFTW-AM	1260	Tampa	WRBQ-AM	1380
Gainesville, Ga.	WDUN-AM	550	Valdosta, Ga.	WGOV-AM	950
High Springs	WYOC-FM	104.9	Wauchula	WAUC-AM	1310
Jacksonville	WNZS-AM	930	Winter Haven	WSIR-AM	1490
Key West	WKIZ-AM	1500	Zephyrhills	WPAS-AM	1400
LaGrange, Ga.	WTRP-AM	620			
Lake City	WDSR-AM	1430			

Subject to change.

OUTLOOK

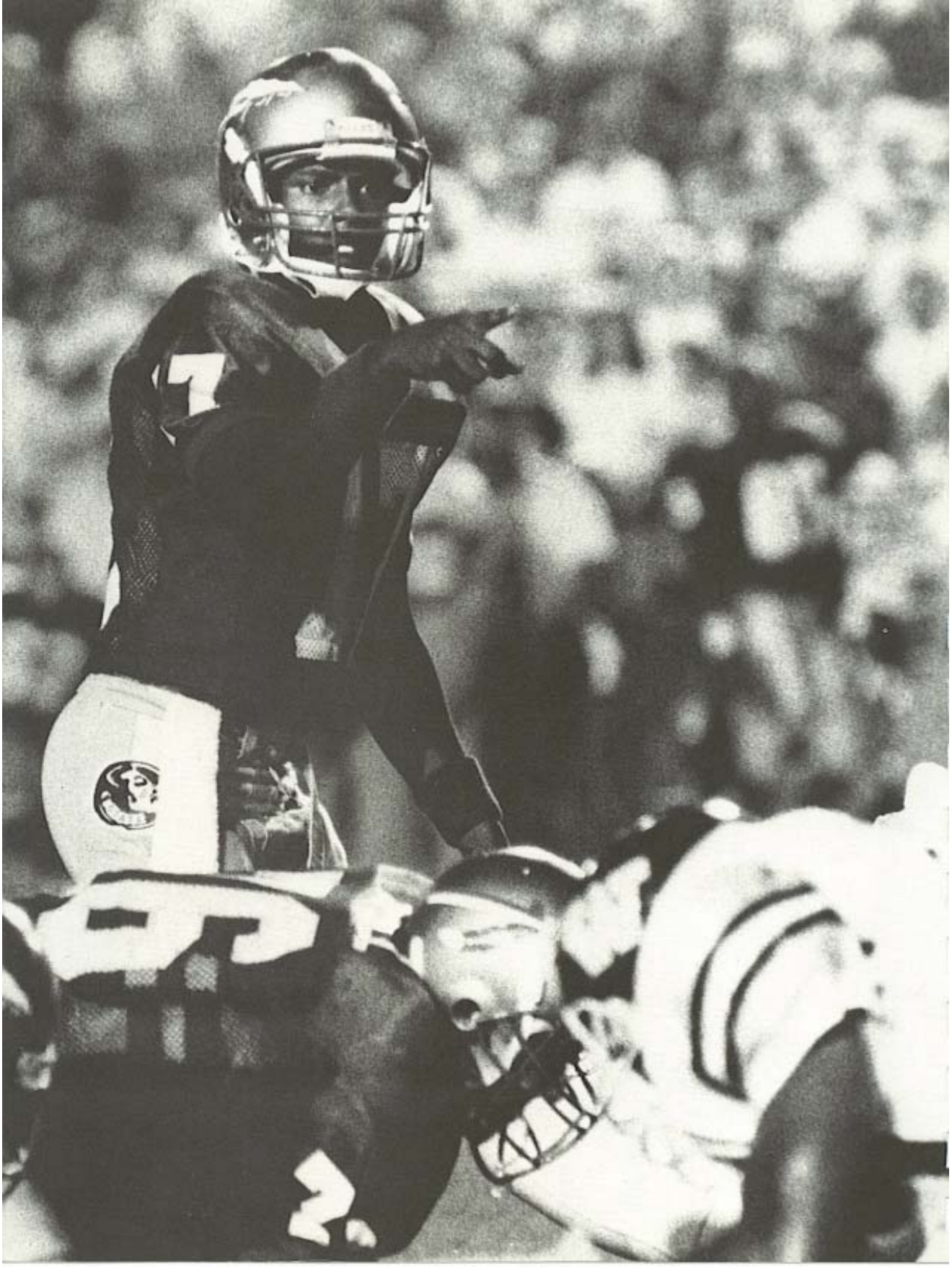

1 9 9 2

FLORIDA STATE *Outlook*

■ Consider the size of the shoes that 12 hungry, young Florida State football players will have to fill upon becoming first-time starters in 1992.

Imagine taking over for a fifth-year senior who completed his eligibility in 1991 and left his starting job up for grabs. That player — outside linebacker Howard Dinkins, for example — played on FSU teams that compiled a 53-8 record, won two Fiesta Bowls, a Sugar Bowl, a Blockbuster Bowl and a Cotton Bowl, and finished no worse than fourth in the nation in any of his five years as a Seminole.

Some pretty big shoes to fill, to be sure. And a challenge, passed down now from one season to another, and from one group of Florida State seniors to the next — "Top That!"

Florida State Head Coach Bobby Bowden believes a winning tradition has been established and the gauntlet passed. For five years of greatness on the field has led to five years of recruiting success as well.

"Oh, we'll be just as talented, maybe even more so," says the Coach of his 1992 team. "How these new boys mature, and how quickly they gain experience will determine just how good we will be."

Although this year's FSU team is stocked with the talent recruiting success brings, a lack of experience almost works to the advantage of the 1992 squad. After all, last year's team was both talented and experienced, leading to a unanimous preseason No. 1 ranking. The Seminoles carried that ranking, with its pressures, through the season. Working from a few notches below that No. 1 mantle suits Bowden and his 1992 club just fine, thank you.

No matter what the win-loss record is in 1992, it will be a historic season. For in the fall of '92, Florida State University will compete as a full-fledged member of the Atlantic Coast Conference for the first time.

And my, do the nine ACC teams have something for which to play. The recently completed Football Bowl Coalition agreement sends the ACC's regular season champion to either the Orange, Sugar or Cotton Bowl — no questions asked. It's a sweet reward that awaits the league's top finisher.

Senior Shannon Baker leads the Seminole receiving corps, which features four returning lettermen in 1992.

Florida State entered the ACC as an official member on July 1, 1991. Miraculously, it took just one year to work out a full slate of conference games for the football team.

This year, FSU has filled its three non-conference slots with Miami, Florida and Tulane. In 1993 and '94, it's Miami, Florida and Notre Dame — still the full plate to which Seminole fans have become accustomed.

"You had better not underestimate the ACC," warns Bowden. "Don't forget, they had a national champion in 1990, and our experience with Clemson through the years has been all-out war. If we can win the ACC and the 'Big Florida' on top of it, we will have had one heck of a year."

The year began last spring, when some of FSU's young players made bids for starting positions, while some veterans proved they were ready to become leaders of the '92 Seminole team.

A top priority in the spring was rebuilding the Florida State offensive line, which lost three of five starters to graduation. But plenty of watchful eyes, including Bowden's, were glued to the quarterback spot. After all, Heisman Trophy runner-up Casey Weldon, who compiled a 17-2 record as a starter over two seasons, is gone.

The QB battle last spring featured Seminole basketball star Charlie Ward beating out baseball talent Kenny Felder for the starting nod entering fall practice, when the two were expected to resume the competition that had started when both were freshmen. But Felder was chosen in the first round of the

Major League Baseball draft last June and signed with the Milwaukee Brewers, leaving Ward alone atop the quarterback heap this fall.

So talented is the junior from Thomasville, Ga., that he was the catalyst at point guard for the 1991-92 Florida State basketball team. That squad finished second behind eventual national champion Duke in its first ACC season and became the first Seminole team to advance to the NCAA's "Sweet Sixteen" in 20 years.

Quick as a cat, Ward has run circles around Seminole defenders as a backup the last three seasons. But he's a disciplined player as well, and one who comes equipped with as good an arm as the Seminoles have seen.

"He has kind of a reputation for freelancing," Bowden says of Ward. "But truly, he wants to sit in the pocket and run the offense. He's had good coaching, and he's very disciplined."

What happens, Coach, when Charlie decides it's time to tuck the ball in and run?

"I'll be cheering him on louder than anybody."

Felder's departure did leave a big hole behind Ward. Redshirt freshman Jeff McCrone and first-year player Danny Kanell, neither of whom has ever taken a snap in a collegiate game, will try to fill that back-up hole while gaining much-needed experience.

SEMINOLE SIDELINE

How Seminoles? After the Florida State football team played its first game on October 18, 1947 without a nickname, the FSU students submitted ideas for potential nicknames to be voted on by the entire student body. A week after that first game, the list was narrowed to six names — Golden Falcons, Statesmen, Crackers, Senators, Indians and Seminoles. After the final ballot, "Seminoles" won out over "Statesmen" by 110 votes.

After two years as the understudy to Amp Lee, Sean Jackson takes center stage at tailback in 1992.

Ward and his QB cohorts will work behind a revamped offensive line. Split tackle Robert Stevenson and center Robbie Baker are senior veterans, and guard Patrick McNeil, a sophomore, was a part-time starter in 1991.

The other two spots on the FSU offensive line are up for grabs. During the spring, converted tight end Marvin Ferrell and redshirt freshman Lewis Tyre did the grabbing. Ferrell came from out of nowhere to earn the starting tight tackle spot after just weeks of working at the position. Tyre emerged as the class of the five highly-touted freshman signees of 1991, who were redshirted last season. Both players will be pushed by some of those redshirt freshmen, like Clay Shiver, Juan Laureano and Greg Frey.

"Talented, but no experience other than practice," Bowden says of that group. "We'll see which of them can produce."

Amp Lee's early departure to the NFL didn't exactly leave the cupboard bare in the Seminole backfield. Junior Sean Jackson is a bruiser at 6-2, 225. He rushed for nearly 400 yards playing behind Lee in '91, and given the starting nod against Texas A&M in the Cotton Bowl, responded with a 27-carry, 119-yard effort to earn MVP honors.

Tiger McMillon showed flashes of brilliance as well in his freshman year, and *USA Today's* 1990 Offensive Player of the Year — Marquette Smith — is ready to make an impact in his sophomore season.

Another talented sophomore, William Floyd, is the most likely candidate to replace Edgar Bennett at fullback. Junior newcomer Zack Crockett made a bid for the back-up spot during the spring and could push Floyd for playing time this fall.

Seminole receivers were uncharacteristically inconsistent in 1991. The faces are the same for '92, but experience and confidence should be a key to a better year. Senior Shannon Baker is the leading returnee. He caught 30 balls in 1991 to lead Florida State. Juniors Matt Frier and Kevin Knox and sophomore Kez McCorvey all saw plenty of action, and all have started at one time or another.

The top two tight ends, Lonnie Johnson and Warren Hart, return in 1992. Both juniors, they combined to catch 34 passes for eight touchdowns last season in one of the most productive years for Seminole tight ends.

"We'll run pretty much the same scheme with our offense this year," said Bowden, whose scheming has produced one of college football's most potent attacks over the last decade. "Defenses are getting quite a bit more sophisticated, so we'll add a wrinkle or two. You've got to keep up with the changes."

Bowden is happy he doesn't have to play against his own defense, because this year's Florida State unit looks solid, to say the least.

Led by Lombardi Award finalist

A three-year starter at free safety, Leon Fowler led the secondary in tackles with 59 last year.

Marvin Jones, a junior, Florida State returns five starters from last year's top five defense, which continued to improve as the 1991 season progressed. In its last three games, the Tribe allowed just 17 points to Miami, 14 to Florida and two to Texas A&M.

Perhaps of most concern this year is replacing both cornerbacks, a task none too easy when one of those is Jim Thorpe Award winner Terrell Buckley. He opted to forego his senior season at FSU and was one of the first five players selected in last spring's NFL draft.

But Florida State is in the habit of producing great defensive backs with three straight consensus All-Americans at that position. Deion Sanders was followed by LeRoy Butler, who gave way to Buckley. FSU coaches are hoping the next in that line will emerge from a group that includes sophomores Clifton Abraham and Corey Sawyer, junior Corey Fuller and senior Tommy Henry. Abraham and Henry are listed as the starters entering August, but any of the four could be on the field for the first down against Duke.

Strong safety John Davis and free safety Leon Fowler will provide plenty of leadership in the secondary. Both are seniors and two-year starters. The Seminoles are deep here with senior Lavon Brown, junior Richard Coes and sophomore Steve Gilmer with playing time behind them.

Academic All-America candidate Ken Alexander will line up next to Marvin Jones at inside linebacker. A junior, he was fourth on the team last year with 61 tackles, despite playing a backup role. The Austin, Texas native has patiently waited his turn at the job and begins 1992 ready to make his mark as a starter.

The development of Derrick Brooks at outside linebacker could play out as one of the most interesting stories of 1992. The sophomore was *USA Today's* Defensive Player of the Year out of high school and could be an impact player at the "bandit" outside linebacker spot, where he takes over from Dinkins. At 210 pounds now, he too is outstanding in the classroom as well as on the field.

Brooks will be paired with junior Sterling Palmer, who was named the most outstanding player of spring practice in 1992. Palmer finally played to his unlimited potential in spring drills and was the most dominating Seminole defender. At 6-7, 256, Palmer coming at the quarterback with 4.7 speed is an intimidating sight. But he will be pushed by senior Reggie Freeman, who started most of 1991 at the "ed" OLB spot.

Florida State defensive coaches feel the 1992 Seminoles may be stronger up front than at any time in recent memory. Three seniors — Carl Simpson, Dan Footman and Troy Sanders — return, along with junior Toddrick McIntosh. Simpson recorded the second-most sacks in school history last year with 11 and is another early candidate for all-star honors. Add to the above quartet junior college transfer Kelly Rush, redshirt freshmen Derrick Alexander, Enzo Armella and Tyrant Marion, and FSU has the makings of a very stout, and deep, forward wall.

"I feel pretty darn good about our defense," Bowden says. "(Defensive coordinator) Mickey Andrews has settled into an outstanding scheme where he utilizes a lot of players. There must be 25 guys that have some game experience on that side of the ball and that's encouraging."

An area in need of encouragement is the kicking game. Sophomore Dan Mowrey and junior Gerry Thomas shared placement duties last year, with Mowrey handling the kickoffs and long field goals and Thomas kicking PATs and short field goals. That battle kicks up again in August, with St. Petersburg freshman Sean Liss, a 1992 signee, joining the fray.

"We've got to have more consistency there," implores Bowden. "We're bringing in guys that have the tools to be great kickers. They've just got to go out and do it."

Liss may make his biggest mark as the Seminole punter in 1992. That spot is open following the departure of senior walk-on Scott Player, who averaged nearly 40 yards per punt last year. Liss averaged over 45 yards per punt in high school, but will have to win the job from senior John Wimberly and redshirt freshman Scott Holmes.

The Seminoles' 1992 schedule begins with four league contests in September. Games at Clemson and N.C. State are sandwiched between home games with Duke and Wake Forest. The annual FSU-Miami showdown moves back to early October in 1992, this time at the Orange Bowl. Road games at Georgia Tech and Virginia close the month.

A finishing flurry has Florida State at home the entire month of November for games with Maryland, Tulane and Florida.

"It looks to be a well-balanced schedule," Bowden says. "Some of our bigger ACC games are spaced out, and gosh am I glad we don't have to play Miami and Florida back-to-back like last year."

Top That? Maybe, just maybe, this is the year Florida State does.

One big reason for Florida State's recent defensive success is turnovers. FSU ranked among the national leaders in turnover margin in 1991.

SEMINOLE SIDELINE

Last November, Miami ended the longest winning streak in Seminole football history at 16 games. Florida State ended the 1990 season with six straight wins and won 10 straight to open the '91 campaign. The second longest string of wins for FSU came in the late '70s, when the 1978-79 teams strung together 15 consecutive wins from the eighth game of the '78 season until the 11th game of 1979.

1 9 9 2

FLORIDA STATE Depth Chart

OFFENSE

SE	12 Matt Frier (5-10, 190, Jr.)	88 Kez McCorvey (6-1, 183, Soph.)	7 Aaron Dely (6-0, 183, Fr.)
ST	52 Robert Stevenson (6-3, 277, Sr.)	68 John Flath (6-4, 260, Sr.)	61 Eric Gibbs (6-4, 308, Sr.)
SG	66 Lewis Tyre (6-5, 262, Fr.)	76 Eric McGill (6-5, 265, Sr.)	
C	51 Robbie Baker (6-3, 255, Sr.)	53 Clay Shiver (6-3, 265, Fr.)	64 Jeff Deremer (6-0, 256, Sr.)
TG	69 Patrick McNeil (6-3, 275, Soph.)	70 John Donaldson (6-4, 264, Soph.)	
TT	60 Marvin Ferrell (6-6, 275, Jr.)	67 Juan Laureano (6-5, 281, Fr.)	73 Greg Frey (6-5, 276, Fr.)
TE	85 Lonnie Johnson (6-3, 228, Jr.)	83 Matt Platto (6-3, 245, Fr.)	84 Warren Hart (6-2, 280, Jr.)
QB	17 Charlie Ward (6-1, 190, Jr.)	14 Jeff McCrone (6-3, 207, Fr.)	15 Danny Kanell (6-4, 205, Fr.)
FB	44 William Floyd (6-2, 238, Soph.)	24 Felix Harris (6-1, 200, Sr.)	32 Zack Crockett (6-2, 222, Jr.)
TB	35 Sean Jackson (6-2, 214, Jr.)	22 Marquette Smith (5-8, 194, Soph.)	33 Tiger McMillon (5-10, 185, Soph.)
FL	1 Shannon Baker (5-10, 188, Sr.)	81 Kevin Knox (6-4, 197, Jr.)	30 'OMar Ellison (6-2, 200, Soph.)

DEFENSE

OLB	56 Sterling Palmer (6-7, 251, Jr.)	97 Reggie Freeman (6-1, 235, Sr.)	47 James Roberson (6-3, 238, Soph.)
LDE	58 Dan Footman (6-5, 281, Sr.)	98 Kelly Rush (6-6, 255, Jr.)	99 Dulack Guerrier (6-3, 235, Jr.)
NG	94 Toddrick McIntosh (6-3, 264, Jr.)	62 Troy Sanders (6-2, 262, Sr.)	75 Enzo Armella (6-0, 250, Fr.)
RDE	95 Carl Simpson (6-2, 278, Sr.)	90 Derrick Alexander (6-5, 254, Fr.)	86 Tyrant Marion (6-3, 231, Fr.)
OLB	10 Derrick Brooks (6-1, 210, Soph.)	93 Chris Cowart (6-3, 225, Soph.) or	43 Eric Smith (5-11, 220, Soph.)
SLB	55 Marvin Jones (6-2, 230, Jr.)	54 Kevin Adams (6-1, 225, Soph.)	
WLB	36 Ken Alexander (6-3, 240, Jr.)	40 Alonzo Horner (6-3, 235, Jr.)	39 Ed Clark (6-3, 235, Sr.)
LCB	41 Tommy Henry (6-0, 168, Sr.)	8 Corey Sawyer (5-10, 165, Soph.)	37 Chris Keen (5-10, 180, Sr.)
SS	18 John Davis (6-2, 212, Sr.)	11 Devin Bush (6-0, 210, Fr.)	31 Lavon Brown (5-11, 206, Sr.)
FS	3 Leon Fowler (6-2, 195, Sr.)	16 Richard Coes (6-0, 200, Jr.) or	6 Steve Gilmer (5-11, 185, Soph.)
RCB	2 Clifton Abraham (5-9, 185, Soph.)	4 Corey Fuller (6-1, 192, Jr.)	21 Chris Hall (6-1, 208, Sr.)

SPECIALISTS

KS	5 Gerry Thomas (6-0, 167, Jr.)	9 Dan Mowrey (5-10, 188, Soph.)	29 Sean Liss (6-4, 205, Fr.)
P	19 John Wimberly (6-2, 205, Sr.)	38 Scott Holmes (6-3, 210, Fr.)	29 Sean Liss (6-4, 205, Fr.)
DS	68 John Flath (6-4, 260, Sr.)	59 Andy Crowe (6-4, 250, Fr.)	

SEMINOLE SIDELINE

In 1982, Florida State football really was a family affair for the Bowdens. That season, Coach Bowden's youngest son, Jeff, was a wide receiver for Florida State while his brothers, Terry and Tommy served as volunteer and part-time assistants on the coaching staff. All three have following their father into the coaching profession. Terry is now the head coach at Samford University in Birmingham, Ala., and Jeff is an assistant at Southern Miss. Tommy is the offensive coordinator at Auburn.

OUTLOOK

1992

SUMMARY

Starters & Lettermen

LETTERMEN RETURNING 56

OFFENSE 25

TB-Clyde Allen (Jr.-R), C-Robbie Baker (Sr.-R), WR-Shannon Baker (Sr.), C-Jeff Deremer (Sr.-R), OG-Jason Dillaberry (Sr.-R), OT-Marvin Ferrell (Jr.-R), OT-John Flath (Sr.-R), FB-William Floyd (So.-R), WR-Matt Frier (Jr.-R), OT-Eric Gibbs (Sr.-R), FB-Felix Harris (Sr.-R), TE-Warren Hart (Jr.-R), TB-Sean Jackson (Jr.), TE-Lonnie Johnson (Jr.), WR-Kevin Knox (Jr.-R), TE-Brad Lundstrom (Sr.-R), WR-Kez McCorvey (So.-R), OG-Eric McGill (Sr.-R), TB-Tiger McMillon (So.-R), OG-Patrick McNeil (So.-R), FB-Jason Peirce (Jr.-R), TB-Marquette Smith (So.), OT-Robert Stevenson (Sr.-R), WR-Eric Turral (Sr.), QB-Charlie Ward (Jr.-R).

DEFENSE 28

CB-Clifton Abraham (So.-R), ILB-Kevin Adams (So.-R), ILB-Ken Alexander (Jr.), OLB-Derrick Brooks (So.), SS-Lavon Brown (Sr.-R), DE-Deondri Clark (Sr.-R), ILB-Ed Clark (Sr.-R), FS-Richard Coes (Jr.-R), OLB-Chris Cowart (So.-R), SS-John Davis (Sr.), DE-Dan Footman (Sr.-R), FS-Leon Fowler (Sr.-R), OLB-Reggie Freeman (Sr.-R), CB-Corey Fuller (Jr.), FS-Steve Gilmer (So.-R), CB-Chris Hall (Sr.-R), CB-Tommy Henry (Sr.-R), DL-Corey James (Sr.-R), ILB-Marvin Jones (Jr.), CB-Chris Keen (Sr.-R), SS-Mack Knight (Jr.-R), NG-Toddrick McIntosh (Jr.-R), NG-John Nance (Sr.), OLB-Sterling Palmer (Jr.-R), OLB-James Roberson (So.-R), NG-Troy Sanders (Sr.-R), DE-Carl Simpson (Sr.-R), OLB-Eric Smith (So.-R).

SPECIALISTS 3

PK-Dan Mowrey (So.-R), PK-Gerry Thomas (Jr.-R), P-John Wimberly (Sr.-R).

LETTERMEN LOST 22

OFFENSE 10

FB-Edgar Bennett, TE-Johnny Clower, OG-Reggie Dixon, QB-Kenny Felder, QB-Brad Johnson, TB-Amp Lee, OT-Kevin Mancini, FB-Paul Moore, OG-Mike Morris, QB-Casey Weldon.

DEFENSE 10

ILB-Bryce Abbott, CB-Terrell Buckley, ILB-Kirk Carruthers, NG-James Chaney, OLB-Howard Dinkins, CB-Errol McCorvey, DE-Henry Ostaszewski, NG-Joe Ostaszewski, ILB-Willie Pauldo, ILB-David Stallworth.

SPECIALISTS 2

DS-Steve Allen, P-Scott Player.

STARTERS RETURNING 13

OFFENSE 6

C-Robbie Baker (Sr.-R), WR-Shannon Baker (Sr.), TE-Lonnie Johnson (Jr.), WR-Kez McCorvey (So.-R), OG-Patrick McNeil (So.-R), OT-Robert Stevenson (Sr.-R).

DEFENSE 5

SS-John Davis (Sr.), FS-Leon Fowler (Sr.-R), OLB-Reggie Freeman (Sr.-R), ILB-Marvin Jones (Jr.), DE-Carl Simpson (Sr.-R).

SPECIALISTS 2

PK-Dan Mowrey (So.-R), PK-Gerry Thomas (Jr.-R).

STARTERS LOST 14

OFFENSE 6

FB-Edgar Bennett, OG-Reggie Dixon, TB-Amp Lee, OT-Kevin Mancini, OG-Mike Morris, QB-Casey Weldon.

DEFENSE 6

CB-Terrell Buckley, ILB-Kirk Carruthers, NG-James Chaney, OLB-Howard Dinkins, CB-Errol McCorvey, DE-Henry Ostaszewski.

SPECIALISTS 2

DS-Steve Allen, P-Scott Player.

SEMINOLE SIDELINE

CONSECUTIVE TOP 5 FINISHES IN THE AP POLL

	SCHOOL	# OF YEARS	YEARS	FINISHES
1.	Oklahoma	6	1952-58	4-4-3-1-1-4
	Oklahoma	6	1971-76	2-2-3-1-1-5
	Miami	6	1986-91	2-1-2-1-3-1
4.	Notre Dame	5	1966-70	1-5-5-5-2
	Florida State	**5**	**1987-91**	**2-3-3-4-4**
6.	Notre Dame	4	1946-49	1-1-2-1
	Ole Miss	4	1959-62	2-2-5-3
	Texas	4	1961-64	3-4-1-5

LOOK

1 9 9 2

HOMETOWN Roster

Alabama (1)

Elba — Troy Sanders

Connecticut (1)

Berlin — Forrest Conoly

Florida (85)

Arcadia — Tommy Henry
Bartow — John Nance
Belle Glade — Wayne Messam
Casselberry — Marquette Smith
Chiefland — Kendrick Scott
Clearwater — Greg Frey
Clewiston — Reggie Freeman
Cocoa Beach — Chris Hall
Crawfordville — Matt Platto
Daytona Beach — Billy Glenn
Marcus Long
Ft. Lauderdale — Danny Kanell
Sterling Palmer
Ft. Myers — Clyde Allen
Robbie Baker
Leon Fowler
Ft. Walton Beach — Larry Fleming
Immokalee — Corey James
Jacksonville — Derrick Alexander
Harold Battles
Eric Black
Danny Campbell
Mark DeWitt
Marvin Ferrell
Warren Hart
Matt McLeod
Key West — Corey Sawyer
Kissimmee — Tiger McMillon
Lakeland — Shannon Baker
Lake City — Phil Labedzki
Lake Placid — Felix Harris
Lake Wales — James Roberson
Live Oak — Matt Frier
Eric Smith
Marianna — John Donaldson
Melbourne — Kamari Charlton
Ed Clark
Connell Spain
Miami — Enzo Armella
Devin Bush
Richard Coes
Dulack Guerrier
Jesus Hernandez
Alonzo Horner
Lonnie Johnson
Marvin Jones
Moore Haven — Lavon Brown
Naples — Brad Lundstrom
Niceville — Kevin Knox
Gerry Thomas
Orange Park — Jason Dillaberry
Jeff McCrone
Orlando — John Flath
Juan Laureano
Pahokee — John Davis
Palm Beach — Mike Barre'
Palmetto — Patrick McNeil
Pensacola — Derrick Brooks
Jim Patterson
Robert Stevenson
Pompano Beach — Tyrant Marion
Henri Crockett
Zack Crockett
Port Richey — Jeff Deremer
Punta Gorda — Todd Rebol
St. Petersburg — William Floyd
Sean Liss
Satellite Beach — Jason Peirce
Tallahassee — Andy Crowe
Aaron Dely
Corey Fuller
Ed Galloway
Mike Gibson
Steve Gilmer
Jeff Metarko
Dan Mowrey
Gerald Owens
Eric Turral
Tamarick Vanover
Brian Xanders

PRONUNCIATION KEY

Enzo Armella	N-zoe Are-MEL-uh
Mike Barre'	Ba-RAY
Kamari Charlton	Ka-MARR-ee
Deondri Clark	Dee-ON-dree
Chris Cowart	COE-art
Henri Crockett	Henry
Aaron Dely	DELL-ee
Jeff Deremer	DUR-mur
Marvin Ferrell	FAIR-ul
Greg Frey	Fry
Matt Frier	FRY-er
Dulack Guerrier	DOO-lack Goo-REE-ay
Jesus Hernandez	Hay-ZEUS
Danny Kanell	Kuh-NELL
Juan Laureano	Wahn Lore-ee-AHN-oh
Tyrant Marion	TIE-runt Mare-EE-un
Matt Platto	PLAY-toe
Todd Rebol	REE-bowl
James Roberson	Roe-BER-son
Sean (Hamlet, Jackson, Liss)	Shawn
Clay Shiver	SHY-ver
Connell Spain	Con-NELL
Tamarick Vanover	Ta-MARR-ick VAN-over
Eric Turral	Ter-ELL
Lewis Tyre	Tire
Brian Xanders	Zanders

Tampa — Dan Footman
Keg Goodwin
John Wimberly
Valrico — Travis Sherman
Winter Garden — Deondri Clark

Georgia (11)

Atlanta — Eric Gibbs
Baxley — Carl Simpson
Columbus — Terry Davis
Griffin — 'OMar Ellison
Hahira — Shawn Gay
Jefferson — Chris Keen
Surrency — Lewis Tyre
Thomasville — Charlie Ward
Tifton — Clay Shiver
Todd Fordham
Woodbine — Mack Knight

Louisiana (3)

Lake Charles — Kevin Adams
New Orleans — Chris Cowart
Sean Jackson

Michigan (1)

East Lansing — Mike Heath

Mississippi (1)

Gautier — Kez McCorvey

Pennsylvania (1)

McKeesport — Kelly Rush

South Carolina (1)

Walterboro — Eric McGill

Tennessee (2)

Nashville — Scott Holmes
Jon Stark

Texas (4)

Austin — Ken Alexander
Baytown — Michael Hendricks
Dallas — Clifton Abraham
Richardson — Toddrick McIntosh

Virginia (1)

Hampton — Sean Hamlet

OUTLOOK

FLORIDA STATE

SEMINOLES

'92 Alphabetical Roster

NO.	NAME	POS	HGT	WGT	CL/LTRS	D.O.B.	HOMETOWN	HIGH SCHOOL	COACH
2	Clifton Abraham	CB	5-9	185	So.*-R	12-9-71	Dallas, Texas	D.W. Carter	Freddie James
54	Kevin Adams	ILB	6-1	225	So.*-R	3-17-72	Lake Charles, La.	LaGrange	David Moore
90	Derrick Alexander	DE	6-5	254	Fr.-R	11-3-73	Jacksonville, Fla.	Raines	Freddie Stephens
36	Ken Alexander	ILB	6-3	240	Jr.**	12-15-71	Austin, Texas	L.B.J.	Jim Davis
20	Clyde Allen	TB	5-11	193	Jr.**-R	5-21-71	Ft. Myers, Fla.	Ft. Myers	Sam Sirianni
75	Enzo Armella	NG	6-0	250	Fr.-R	10-1-72	Miami, Fla.	Miami Springs	Buddy Goins
51	Robbie Baker	C	6-3	255	Sr.***-R	6-26-69	Ft. Myers, Fla.	Ft. Myers	Sam Sirianni
1	Shannon Baker	WR	5-10	188	Sr.***	7-20-70	Lakeland, Fla.	Lakeland	Bill Castle
13	Mike Barre'	QB	6-1	206	Sr.*-R	8-29-69	N. Palm Beach, Fla.	King's Academy	Jeff Loveland
26	Harold Battles	DB	6-2	185	Fr.	12-31-73	Jacksonville, Fla.	Andrew Jackson	Ellis McSwain
23	Eric Black	OLB	6-5	225	Fr.	9-11-73	Jacksonville, Fla.	Fletcher	Joe Reynolds
10	Derrick Brooks	OLB	6-1	210	So.*	4-18-73	Pensacola, Fla.	Washington	Jimmy Nichols
31	Lavon Brown	SS	5-11	206	Sr.***-R	9-19-69	Moore Haven, Fla.	Moore Haven	Gordon Roberts
11	Devin Bush	SS	6-0	210	Fr.-R	7-3-73	Miami, Fla.	Hialeah Miami Lakes	Mike Uspensky
78	Danny Campbell	OL	6-1	244	Fr.-R	8-9-73	Jacksonville, Fla.	Bishop Kenny	Mike Healey
87	Kamari Charlton	TE	6-2	220	Fr.	12-18-72	Melbourne, Fla.	Florida Air Academy	John Miller
91	Deondri Clark	DE	6-2	270	Sr.***-R	2-25-70	Winter Garden, Fla.	West Orange	Mark Hodge
39	Ed Clark	ILB	6-3	235	Sr.**-R	1-29-70	Melbourne, Fla.	Melbourne	Joey Wiles
16	Richard Coes	FS	6-0	200	Jr.**-R	12-7-71	Miami, Fla.	Hialeah Miami Lakes	Mike Uspensky
79	Forrest Conoly	OT	6-7	325	Fr.-R	3-14-73	Berlin, Conn.	Berlin	Al Pelligrinelli
93	Chris Cowart	OLB	6-3	225	So.*-R	6-14-71	New Orleans, La.	St. Augustine	Tony Biagas
45	Henri Crockett	ILB	6-3	226	Fr.	10-28-74	Pompano Beach, Fla.	Ely	Rocky Gillis
32	Zack Crockett	FB	6-2	222	Jr.	12-2-72	Pompano Beach, Fla.	Hinds CC/Ely	Gene Murphy (CC)
59	Andy Crowe	C/DS	6-4	250	Fr.	6-14-74	Tallahassee, Fla.	Florida	Mike Hickman
18	John Davis	SS	6-2	212	Sr.***	2-12-71	Pahokee, Fla.	Pahokee	Don Thompson
82	Terry Davis	TE	6-3	230	Fr.	6-1-73	Columbus, Ga.	Kendrick	Buzz Busby
7	Aaron Dely	WR	6-0	183	Fr.-R	3-21-73	Tallahassee, Fla.	N. Fla. Christian	Howard Cone
64	Jeff Deremer	C	6-0	256	Sr.**-R	5-22-70	Port Richey, Fla.	Ridgewood	John Castelamare
72	Mark DeWitt	OL	5-11	240	So.-R	2-15-72	Jacksonville, Fla.	Wolfson	Wade Beale
63	Jason Dillaberry	OG	6-5	300	Sr.*-R	8-8-70	Orange Park, Fla.	Orange Park	Sam Ward
70	John Donaldson	OG	6-4	264	So.-R	3-27-72	Marianna, Fla.	Marianna	Ron Tanner
30	'OMar Ellison	WR	6-2	200	So.-R	10-8-71	Griffin, Ga.	Griffin	Lloyd Bohannon
60	Marvin Ferrell	OT	6-6	275	Jr.*-R	3-9-71	Jacksonville, Fla.	Raines	Freddie Stephens
68	John Flath	OT	6-4	260	Sr.**-R	1-26-70	Orlando, Fla.	Lake Highland Prep	Wade Rollinson
72	Larry Fleming	OL	6-3	250	Fr.	3-11-74	Ft. Walton Beach, Fla.	Ft. Walton Beach	Jimmy Ray Stephens
44	William Floyd	FB	6-2	238	So.*-R	2-17-72	St. Petersburg, Fla.	Lakewood	Richard Ninnis
58	Dan Footman	DE	6-5	281	Sr.*-R	1-13-69	Tampa, Fla.	NW Mississippi JC/ Hillsborough	Bobby Franklin/ Dick O'Brien
71	Todd Fordham	OL	6-6	245	Fr.	10-9-73	Tifton, Ga.	Tift County	Gene Brodie
3	Leon Fowler	FS	6-2	195	Sr.***-R	5-16-70	Ft. Myers, Fla.	Ft. Myers	Sam Sirianni
97	Reggie Freeman	OLB	6-1	235	Sr.***-R	5-8-70	Clewiston, Fla.	Clewiston	Al Morrell
73	Greg Frey	OT	6-5	276	Fr.-R	12-4-72	Clearwater, Fla.	Clearwater	Tom Bostic
12	Matt Frier	WR	5-10	190	Jr.**-R	9-1-71	Live Oak, Fla.	Suwannee County	Mike Pittman
4	Corey Fuller	CB	6-1	192	Jr.**	5-1-71	Tallahassee, Fla.	Rickards	Mike Hickman
66	Ed Galloway	OL	6-1	265	Sr.-R	10-26-70	Tallahassee, Fla.	Lincoln	Steve Hardin
26	Shawn Gay	SS	6-3	192	So.-R	2-11-71	Hahira, Ga.	Valdosta	Nick Hyder
61	Eric Gibbs	OT	6-4	308	Sr.**-R	1-6-70	Atlanta, Ga.	The Lovett School	William Railey
42	Mike Gibson	RB	6-0	212	Fr.	12-14-72	Tallahassee, Fla.	N. Fla. Christian	Howard Cone
6	Steve Gilmer	FS	5-11	185	So.*-R	10-30-71	Tallahassee, Fla.	Godby	Art Witters
65	Billy Glenn	DE	6-4	270	So.-R	5-25-72	Daytona Beach, Fla.	Seabreeze	Rocky Yocum
19	Keg Goodwin	KS	6-0	176	Jr.-R	9-1-70	Tampa, Fla.	Chamberlain	Billy Turner
90	Pollack Gaterrier	DE	6-3	235	Jr.	7-27-71	Miami, Fla.	Edison	Jimmy McCaskill

99	Dulack Guerrier	DE	6-3	235	Jr.	7-27-71	Miami, Fla.	Edison	Jimmy McCaskill
21	Chris Hall	CB	6-1	208	Sr.*-R	7-29-69	Cocoa Beach, Fla.	Cocoa	Doug Cook
28	Sean Hamlet	DB	6-2	185	Fr.	3-24-74	Hampton, Va.	Hampton	Mike Smith
24	Felix Harris	FB	6-1	200	Sr.**-R	3-21-70	Lake Placid, Fla.	Lake Placid	John Weber
84	Warren Hart	TE	6-2	280	Jr.**-R	9-23-71	Jacksonville, Fla.	Andrew Jackson	Richard Kincaid
18	Mike Heath	P/QB	6-4	223	Fr.-R	4-20-73	East Lansing, Mich.	East Lansing	Jeff Smith
91	Michael Hendricks	TE	6-5	230	Fr.	1-11-74	Baytown, Texas	Sterling	Dick Stafford
41	Tommy Henry	CB	6-0	168	Sr.**-R	11-4-69	Arcadia, Fla.	DeSoto County	Jim Scroggins
77	Jesus Hernandez	OG	6-4	275	Fr.-R	10-16-71	Miami, Fla.	Jackson	Roger Coffey
38	Scott Holmes	P	6-3	210	Fr.-R	8-22-72	Nashville, Tenn.	Brentwood Academy	Carlton Flatt
40	Alonzo Horner	ILB	6-3	235	Jr.	4-22-70	Miami, Fla.	NW Mississippi JC/ Palmetto	Bobby Franklin/ Joe Mira
35	Sean Jackson	TB	6-2	214	Jr.**	2-6-71	New Orleans, La.	St. Augustine	Tony Biagas
71	Corey James	DL	5-11	245	Sr.*-R	4-22-70	Immokalee, Fla.	Immokalee	Norm Ayre
85	Lonnie Johnson	TE	6-3	228	Jr.**	2-14-71	Miami, Fla.	Miami Senior	Ralph Arza
55	Marvin Jones	ILB	6-2	230	Jr.**	6-28-72	Miami, Fla.	Northwestern	Willie Goldsmith
15	Danny Kanell	QB	6-4	205	Fr.	11-21-73	Ft. Lauderdale, Fla.	Westminster Academy	Bill Murton
37	Chris Keen	CB	5-10	180	Sr.**-R	8-3-68	Jefferson, Ga.	Jefferson	Joe Cardwell
13	Mack Knight	DB	6-1	204	Jr.**-R	1-2-70	Woodbine, Ga.	Camden County	Bill Thombs
81	Kevin Knox	WR	6-4	197	Jr.**-R	1-30-71	Niceville, Fla.	Niceville	Frank Sorrels
46	Phil Labedzki	ILB	6-2	230	Fr.-R	5-7-73	Lake City, Fla.	Manatee	Joe Kinnan
67	Juan Laureano	OT	6-5	281	Fr.-R	5-4-73	Orlando, Fla.	Colonial	Al Brown
29	Sean Liss	P/K	6-4	205	Fr.	1-11-74	St. Petersburg, Fla.	Boca Ciega	John Bolen
78	Marcus Long	OL	6-4	285	Fr.	1-30-74	Daytona Beach, Fla.	Mainland	Doug Stanley
82	Brad Lundstrom	TE	6-3	240	Sr.**-R	5-21-70	Naples, Fla.	Lely	Merv Ward
86	Tyrant Marion	DE	6-3	231	Fr.-R	2-9-73	Pompano Beach, Fla.	Ely	Mike Facteau
88	Kez McCorvey	WR	6-1	183	So.*-R	1-23-72	Gautier, Miss.	Pascagoula	James Kelley
14	Jeff McCrone	QB	6-3	207	Fr.-R	1-3-73	Orange Park, Fla.	Orange Park	Bob Williams
76	Eric McGill	OG	6-5	265	Sr.**-R	10-6-70	Walterboro, S.C.	Calhoun Academy	Tony Orsini
94	Toddrick McIntosh	NG	6-3	264	Jr.**-R	1-22-72	Richardson, Texas	L.V. Berkner	Harold Hill
12	Matt McLeod	KS	6-0	180	So.-R	5-25-72	Jacksonville, Fla.	Bolles	Bill Borg
33	Tiger McMillon	TB	5-10	185	So.*-R	2-26-72	Kissimmee, Fla.	St. Cloud	Danny Smith
69	Patrick McNeil	OG	6-3	275	So.*-R	1-13-72	Palmetto, Fla.	Manatee	Joe Kinnan
89	Wayne Messam	WR	6-4	192	Fr.	6-7-74	Belle Glade, Fla.	Central	Rick Casko
3	Jeff Metarko	KS	6-0	185	Fr.-R	1-23-73	Tallahassee, Fla.	Lincoln	Steve Hardin
9	Dan Mowrey	KS	5-10	188	So.*-R	10-1-72	Tallahassee, Fla.	Lincoln	Steve Hardin
57	John Nance	NG	6-2	270	Sr.*	6-16-71	Bartow, Fla.	Bartow	Paul Quinn
92	Gerald Owens	DL	6-2	260	Sr.-R	7-29-69	Tallahassee, Fla.	Boyd Anderson	Ray Byshime
56	Sterling Palmer	OLB	6-7	251	Jr.**-R	2-4-71	Ft. Lauderdale, Fla.	St. Thomas Aquinas	George Smith
87	Jim Patterson	TE	6-2	230	Jr.-R	7-15-71	Pensacola, Fla.	Woodham	David Bradley
49	Jason Peirce	FB	6-3	205	Jr.*-R	10-15-70	Satellite Beach, Fla.	Satellite Beach	Mike Knowles
83	Matt Platto	TE	6-3	245	Fr.-R	6-30-72	Crawfordville, Fla.	Wakulla County	J.D. Jones
48	Todd Rebol	ILB	6-1	210	Fr.	11-25-73	Punta Gorda, Fla.	Charlotte	Jim Refosco
47	James Roberson	OLB	6-3	238	So.*-R	5-3-71	Lake Wales, Fla.	Lake Wales	James Hale
98	Kelly Rush	DE	6-6	255	Jr.	6-18-70	McKeesport, Pa.	Garden City JC/ Elizabeth Forward	Brian McNeely/ George Lammay
62	Troy Sanders	NG	6-2	262	Sr.***-R	1-25-70	Elba, Ala.	Elba	Mack Wood
8	Corey Sawyer	CB	5-10	165	So.-R	10-4-71	Key West, Fla.	Key West	Pat Freeman
64	Kendrick Scott	DL	6-0	216	So.-R	9-26-72	Chiefland, Fla.	Chiefland	George Dean
46	Travis Sherman	ILB	6-2	223	Fr.	3-30-73	Valrico, Fla.	Bloomingdale	Bobby Bennett
53	Clay Shiver	OL	6-3	265	Fr.-R	12-7-72	Tifton, Ga.	Tift County	Gene Brodie
95	Carl Simpson	DE	6-2	278	Sr.**-R	4-18-70	Baxley, Ga.	Appling County	John Stephens
43	Eric Smith	OLB	5-11	220	So.*-R	3-2-72	Live Oak, Fla.	Suwannee County	Mike Pittman
22	Marquette Smith	TB	5-8	194	So.*	7-14-72	Casselberry, Fla.	Lake Howell	Mike Bisceglia
96	Connell Spain	NG	6-3	275	Fr.	6-9-74	Melbourne, Fla.	Melbourne	Joey Wiles
7	Jon Stark	QB	6-4	210	So.	2-22-73	Nashville, Tenn.	Donelson Christian	Ken Redmond
52	Robert Stevenson	OT	6-3	277	Sr.***-R	12-20-69	Pensacola, Fla.	Escambia	Dwight Thomas
5	Gerry Thomas	KS	6-0	167	Jr.*-R	4-13-71	Niceville, Fla.	Niceville	Frank Sorrels
27	Eric Turral	WR	5-11	180	Sr.**	10-8-70	Tallahassee, Fla.	Godby	Art Witters
66	Lewis Tyre	OG	6-5	262	Fr.-R	12-8-72	Surrency, Ga.	Appling County	Steve Pennington
80	Tamarick Vanover	WR	6-1	185	Fr.	2-25-74	Tallahassee, Fla.	Leon	Jimmy Sauls
17	Charlie Ward	QB	6-1	190	Jr.**-R	10-12-70	Thomasville, Ga.	Central	Charlie Greene
19	John Wimberly	P	6-2	205	Sr.*-R	12-20-69	Tampa, Fla.	King	Steve Vickers
59	Brian Xanders	ILB	6-2	222	Jr.-R	4-10-71	Tallahassee, Fla.	Lincoln	Steve Hardin

FLORIDA STATE

SEMINOLES

'92 Numerical Roster

NO.	NAME	POS	HGT	WGT	CL/LTRS	D.O.B.	HOMETOWN	HIGH SCHOOL	COACH
1	Shannon Baker	WR	5-10	188	Sr.***	7-20-70	Lakeland, Fla.	Lakeland	Bill Castle
2	Clifton Abraham	CB	5-9	185	So.*-R	12-9-71	Dallas, Texas	D.W. Carter	Freddie James
3	Leon Fowler	FS	6-2	195	Sr.***-R	5-16-70	Ft. Myers, Fla.	Ft. Myers	Sam Sirianni
3	Jeff Metarko	KS	6-0	185	Fr.-R	1-23-73	Tallahassee, Fla.	Lincoln	Steve Hardin
4	Corey Fuller	CB	6-1	192	Jr.**	5-1-71	Tallahassee, Fla.	Rickards	Mike Hickman
5	Gerry Thomas	KS	6-0	167	Jr.*-R	4-13-71	Niceville, Fla.	Niceville	Frank Sorrels
6	Steve Gilmer	FS	5-11	185	So.*-R	10-30-71	Tallahassee, Fla.	Godby	Art Witters
7	Aaron Dely	WR	6-0	183	Fr.-R	3-21-73	Tallahassee, Fla.	N. Fla. Christian	Howard Cone
7	Jon Stark	QB	6-4	210	So.	2-22-73	Nashville, Tenn.	Donelson Christian	Ken Redmond
8	Corey Sawyer	CB	5-10	165	So.-R	10-4-71	Key West, Fla.	Key West	Pat Freeman
9	Dan Mowrey	KS	5-10	188	So.*-R	10-1-72	Tallahassee, Fla.	Lincoln	Steve Hardin
10	Derrick Brooks	OLB	6-1	210	So.*	4-18-73	Pensacola, Fla.	Washington	Jimmy Nichols
11	Devin Bush	SS	6-0	210	Fr.-R	7-3-73	Miami, Fla.	Hialeah Miami Lakes	Mike Uspensky
12	Matt Frier	WR	5-10	190	Jr.**-R	9-1-71	Live Oak, Fla.	Suwannee County	Mike Pittman
12	Matt McLeod	KS	6-0	180	So.-R	5-25-72	Jacksonville, Fla.	Bolles	Bill Borg
13	Mack Knight	DB	6-1	204	Jr.**-R	1-2-70	Woodbine, Ga.	Camden County	Bill Thombs
13	Mike Barre'	QB	6-1	206	Sr.*-R	8-29-69	N. Palm Beach, Fla.	King's Academy	Jeff Loveland
14	Jeff McCrone	QB	6-3	207	Fr.-R	1-3-73	Orange Park, Fla.	Orange Park	Bob Williams
15	Danny Kanell	QB	6-4	205	Fr.	11-21-73	Ft. Lauderdale, Fla.	Westminster Academy	Bill Murton
16	Richard Coes	FS	6-0	200	Jr.**-R	12-7-71	Miami, Fla.	Hialeah Miami Lakes	Mike Uspensky
17	Charlie Ward	QB	6-1	190	Jr.**-R	10-12-70	Thomasville, Ga.	Central	Charlie Greene
18	John Davis	SS	6-2	212	Sr.***	2-12-71	Pahokee, Fla.	Pahokee	Don Thompson
18	Mike Heath	P/QB	6-4	223	Fr.-R	4-20-73	East Lansing, Mich.	East Lansing	Jeff Smith
19	John Wimberly	P	6-2	205	Sr.*-R	12-20-69	Tampa, Fla.	King	Steve Vickers
19	Keg Goodwin	KS	6-0	176	Jr.-R	9-1-70	Tampa, Fla.	Chamberlain	Billy Turner
20	Clyde Allen	TB	5-11	193	Jr.**-R	5-21-71	Ft. Myers, Fla.	Ft. Myers	Sam Sirianni
21	Chris Hall	CB	6-1	208	Sr.*-R	7-29-69	Cocoa Beach, Fla.	Cocoa	Doug Cook
22	Marquette Smith	TB	5-8	194	So.*	7-14-72	Casselberry, Fla.	Lake Howell	Mike Bisceglia
23	Eric Black	OLB	6-5	225	Fr.	9-11-73	Jacksonville, Fla.	Fletcher	Joe Reynolds
24	Felix Harris	FB	6-1	200	Sr.**-R	3-21-70	Lake Placid, Fla.	Lake Placid	John Weber
26	Harold Battles	DB	6-2	185	Fr.	12-31-73	Jacksonville, Fla.	Andrew Jackson	Ellis McSwain
26	Shawn Gay	SS	6-3	192	So.-R	2-11-71	Hahira, Ga.	Valdosta	Nick Hyder
27	Eric Turraf	WR	5-11	180	Sr.**	10-8-70	Tallahassee, Fla.	Godby	Art Wifters
28	Sean Hamlet	DB	6-2	185	Fr.	3-24-74	Hampton, Va.	Hampton	Mike Smith
29	Sean Liss	P/K	6-4	205	Fr.	1-11-74	St. Petersburg, Fla.	Boca Ciega	John Bolen
30	'OMar Ellison	WR	6-2	200	So.-R	10-8-71	Griffin, Ga.	Griffin	Lloyd Bohannon
31	Lavon Brown	SS	5-11	206	Sr.***-R	9-19-69	Moore Haven, Fla.	Moore Haven	Gordon Roberts
32	Zack Crockett	FB	6-2	222	Jr.	12-2-72	Pompano Beach, Fla.	Hinds CC/Ely	Gene Murphy (CC)
33	Tiger McMillon	TB	5-10	185	So.*-R	2-26-72	Kissimmee, Fla.	St. Cloud	Danny Smith
35	Sean Jackson	TB	6-2	214	Jr.**	2-6-71	New Orleans, La.	St. Augustine	Tony Biagas
36	Ken Alexander	ILB	6-3	240	Jr.**	12-15-71	Austin, Texas	L.B.J.	Jim Davis
37	Chris Keen	CB	5-10	180	Sr.**-R	8-3-68	Jefferson, Ga.	Jefferson	Joe Cardwell
38	Scott Holmes	P	6-3	210	Fr.-R	8-22-72	Nashville, Tenn.	Brentwood Academy	Carlton Flatt
39	Ed Clark	ILB	6-3	235	Sr.**-R	1-29-70	Melbourne, Fla.	Melbourne	Joey Wiles
40	Alonzo Horner	ILB	6-3	235	Jr.	4-22-70	Miami, Fla.	NW Mississippi JC/ Palmetto	Bobby Franklin/ Joe Mira
41	Tommy Henry	CB	6-0	168	Sr.**-R	11-4-69	Arcadia, Fla.	DeSoto County	Jim Scroggins
42	Mike Gibson	RB	6-0	212	Fr.	12-14-72	Tallahassee, Fla.	N. Fla. Christian	Howard Cone
43	Eric Smith	OLB	5-11	220	So.*-R	3-2-72	Live Oak, Fla.	Suwannee County	Mike Pittman
44	William Floyd	FB	6-2	238	So.*-R	2-17-72	St. Petersburg, Fla.	Lakewood	Richard Ninnis
45	Henri Crockett	ILB	6-3	226	Fr.	10-28-74	Pompano Beach, Fla.	Ely	Rocky Gillis

43	Eric Smith	OLB	5-11	220	So.*-R	3-2-72	Live Oak, Fla.	Suwannee County	Mike Pittman
44	William Floyd	FB	6-2	238	So.*-R	2-17-72	St. Petersburg, Fla.	Lakewood	Richard Ninnis
45	Henri Crockett	ILB	6-3	226	Fr.	10-28-74	Pompano Beach, Fla.	Ely	Rocky Gillis
46	Travis Sherman	ILB	6-2	223	Fr.	3-30-73	Valrico, Fla.	Bloomingdale	Bobby Bennett
46	Phil Labedzki	ILB	6-2	230	Fr.-R	5-7-73	Lake City, Fla.	Manatee	Joe Kinnan
47	James Roberson	OLB	6-3	238	So.*-R	5-3-71	Lake Wales, Fla.	Lake Wales	James Hale
48	Todd Rebol	ILB	6-1	210	Fr.	11-25-73	Punta Gorda, Fla.	Charlotte	Jim Refosco
49	Jason Peirce	FB	6-3	205	Jr.*-R	10-15-70	Satellite Beach, Fla.	Satellite Beach	Mike Knowles
51	Robbie Baker	C	6-3	255	Sr.***-R	6-26-69	Ft. Myers, Fla.	Ft. Myers	Sam Sirianni
52	Robert Stevenson	OT	6-3	277	Sr.***-R	12-20-69	Pensacola, Fla.	Escambia	Dwight Thomas
53	Clay Shiver	OL	6-3	265	Fr.-R	12-7-72	Tifton, Ga.	Tift County	Gene Brodie
54	Kevin Adams	ILB	6-1	225	So.*-R	3-17-72	Lake Charles, La.	LaGrange	David Moore
55	Marvin Jones	ILB	6-2	230	Jr.**	6-28-72	Miami, Fla.	Northwestern	Willie Goldsmith
56	Sterling Palmer	OLB	6-7	251	Jr.**-R	2-4-71	Ft. Lauderdale, Fla.	St. Thomas Aquinas	George Smith
57	John Nance	NG	6-2	270	Sr.*	6-16-71	Bartow, Fla.	Bartow	Paul Quinn
58	Dan Footman	DE	6-5	281	Sr.*-R	1-13-69	Tampa, Fla.	NW Mississippi JC/ Hillsborough	Bobby Franklin/ Dick O'Brien
59	Brian Xanders	ILB	6-2	222	Jr.-R	4-10-71	Tallahassee, Fla.	Lincoln	Steve Hardin
59	Andy Crowe	C/DS	6-4	250	Fr.	6-14-74	Tallahassee, Fla.	Florida	Mike Hickman
60	Marvin Ferrell	OT	6-6	275	Jr.*-R	3-9-71	Jacksonville, Fla.	Raines	Freddie Stephens
61	Eric Gibbs	OT	6-4	308	Sr.**-R	1-6-70	Atlanta, Ga.	The Lovett School	William Railey
62	Troy Sanders	NG	6-2	262	Sr.***-R	1-25-70	Elba, Ala.	Elba	Mack Wood
63	Jason Dillaberry	OG	6-5	300	Sr.*-R	8-8-70	Orange Park, Fla.	Orange Park	Sam Ward
64	Jeff Deremer	C	6-0	256	Sr.**-R	5-22-70	Port Richey, Fla.	Ridgewood	John Castelamare
64	Kendrick Scott	DL	6-0	216	So.-R	9-26-72	Chiefland, Fla.	Chiefland	George Dean
65	Billy Glenn	DE	6-4	270	So.-R	5-25-72	Daytona Beach, Fla.	Seabreeze	Rocky Yocum
66	Lewis Tyre	OG	6-5	262	Fr.-R	12-8-72	Surrency, Ga.	Appling County	Steve Pennington
66	Ed Galloway	OL	6-1	265	Sr.-R	10-26-70	Tallahassee, Fla.	Lincoln	Steve Hardin
67	Juan Laureano	OT	6-5	281	Fr.-R	5-4-73	Orlando, Fla.	Colonial	Al Brown
68	John Flath	OT	6-4	260	Sr.**-R	1-26-70	Orlando, Fla.	Lake Highland Prep	Wade Rollinson
69	Patrick McNeil	OG	6-3	275	So.*-R	1-13-72	Palmetto, Fla.	Manatee	Joe Kinnan
70	John Donaldson	OG	6-4	264	So.-R	3-27-72	Marianna, Fla.	Marianna	Ron Tanner
71	Todd Fordham	OL	6-6	245	Fr.	10-9-73	Tifton, Ga.	Tift County	Gene Brodie
71	Corey James	DL	5-11	245	Sr.*-R	4-22-70	Immokalee, Fla.	Immokalee	Norm Ayre
72	Larry Fleming	OL	6-3	250	Fr.	3-11-74	Ft. Walton Beach, Fla.	Ft. Walton Beach	Jimmy Ray Stephens
72	Mark DeWitt	OL	5-11	240	So.-R	2-15-72	Jacksonville, Fla.	Wolfson	Wade Beale
73	Greg Frey	OT	6-5	276	Fr.-R	12-4-72	Clearwater, Fla.	Clearwater	Tom Bostic
75	Enzo Armella	NG	6-0	250	Fr.-R	10-1-72	Miami, Fla.	Miami Springs	Buddy Goins
76	Eric McGill	OG	6-5	265	Sr.**-R	10-6-70	Walterboro, S.C.	Calhoun Academy	Tony Orsini
77	Jesus Hernandez	OG	6-4	275	Fr.-R	10-16-71	Miami, Fla.	Jackson	Roger Coffey
78	Marcus Long	OL	6-4	285	Fr.	1-30-74	Daytona Beach, Fla.	Mainland	Doug Stanley
78	Danny Campbell	OL	6-1	244	Fr.-R	8-9-73	Jacksonville, Fla.	Bishop Kenny	Mike Healey
79	Forrest Conoly	OT	6-7	325	Fr.-R	3-14-73	Berlin, Conn.	Berlin	Al Pelligrinelli
80	Tamarick Vanover	WR	6-1	185	Fr.	2-25-74	Tallahassee, Fla.	Leon	Jimmy Sauls
81	Kevin Knox	WR	6-4	197	Jr.**-R	1-30-71	Niceville, Fla.	Niceville	Frank Sorrels
82	Brad Lundstrom	TE	6-3	240	Sr.**-R	5-21-70	Naples, Fla.	Lely	Merv Ward
82	Terry Davis	TE	6-3	230	Fr.	6-1-73	Columbus, Ga.	Kendrick	Buzz Busby
83	Matt Platto	TE	6-3	245	Fr.-R	6-30-72	Crawfordville, Fla.	Wakulla County	J.D. Jones
84	Warren Hart	TE	6-2	280	Jr.**-R	9-23-71	Jacksonville, Fla.	Andrew Jackson	Richard Kincaid
85	Lonnie Johnson	TE	6-3	228	Jr.**	2-14-71	Miami, Fla.	Miami Senior	Ralph Arza
86	Tyrant Marion	DE	6-3	231	Fr.-R	2-9-73	Pompano Beach, Fla.	Ely	Mike Facteau
87	Kamari Charlton	TE	6-2	220	Fr.	12-18-72	Melbourne, Fla.	Florida Air Academy	John Miller
87	Jim Patterson	TE	6-2	230	Jr.-R	7-15-71	Pensacola, Fla.	Woodham	David Bradley
88	Kez McCorvey	WR	6-1	183	So.*-R	1-23-72	Gautier, Miss.	Pascagoula	James Kelley
89	Wayne Messam	WR	6-4	192	Fr.	6-7-74	Belle Glade, Fla.	Central	Rick Casko
90	Derrick Alexander	DE	6-5	254	Fr.-R	11-3-73	Jacksonville, Fla.	Raines	Freddie Stephens
91	Deondri Clark	DE	6-2	270	Sr.***-R	2-25-70	Winter Garden, Fla.	West Orange	Mark Hodge
91	Michael Hendricks	TE	6-5	230	Fr.	1-11-74	Baytown, Texas	Sterling	Dick Stafford
92	Gerald Owens	DL	6-2	260	Sr.-R	7-29-69	Tallahassee, Fla.	Boyd Anderson	Ray Byshime
93	Chris Cowart	OLB	6-3	225	So.*-R	6-14-71	New Orleans, La.	St. Augustine	Tony Biagas
94	Toddrick McIntosh	NG	6-3	264	Jr.**-R	1-22-72	Richardson, Texas	L.V. Berkner	Harold Hill
95	Carl Simpson	DE	6-2	278	Sr.**-R	4-18-70	Baxley, Ga.	Appling County	John Stephens
96	Connell Spain	NG	6-3	275	Fr.	6-9-74	Melbourne, Fla.	Melbourne	Joey Wiles
97	Reggie Freeman	OLB	6-1	235	Sr.***-R	5-8-70	Clewiston, Fla.	Clewiston	Al Morrell
98	Kelly Rush	DE	6-6	255	Jr.	6-18-70	McKeesport, Pa.	Garden City JC/ Elizabeth Forward	Brian McNeely/ George Lammay
99	Dulack Guerrier	DE	6-3	235	Jr.	7-27-71	Miami, Fla.	Edison	Jimmy McCaskill

OFFICIAL ACC

FLORIDA STATE '92

92FLORIDA

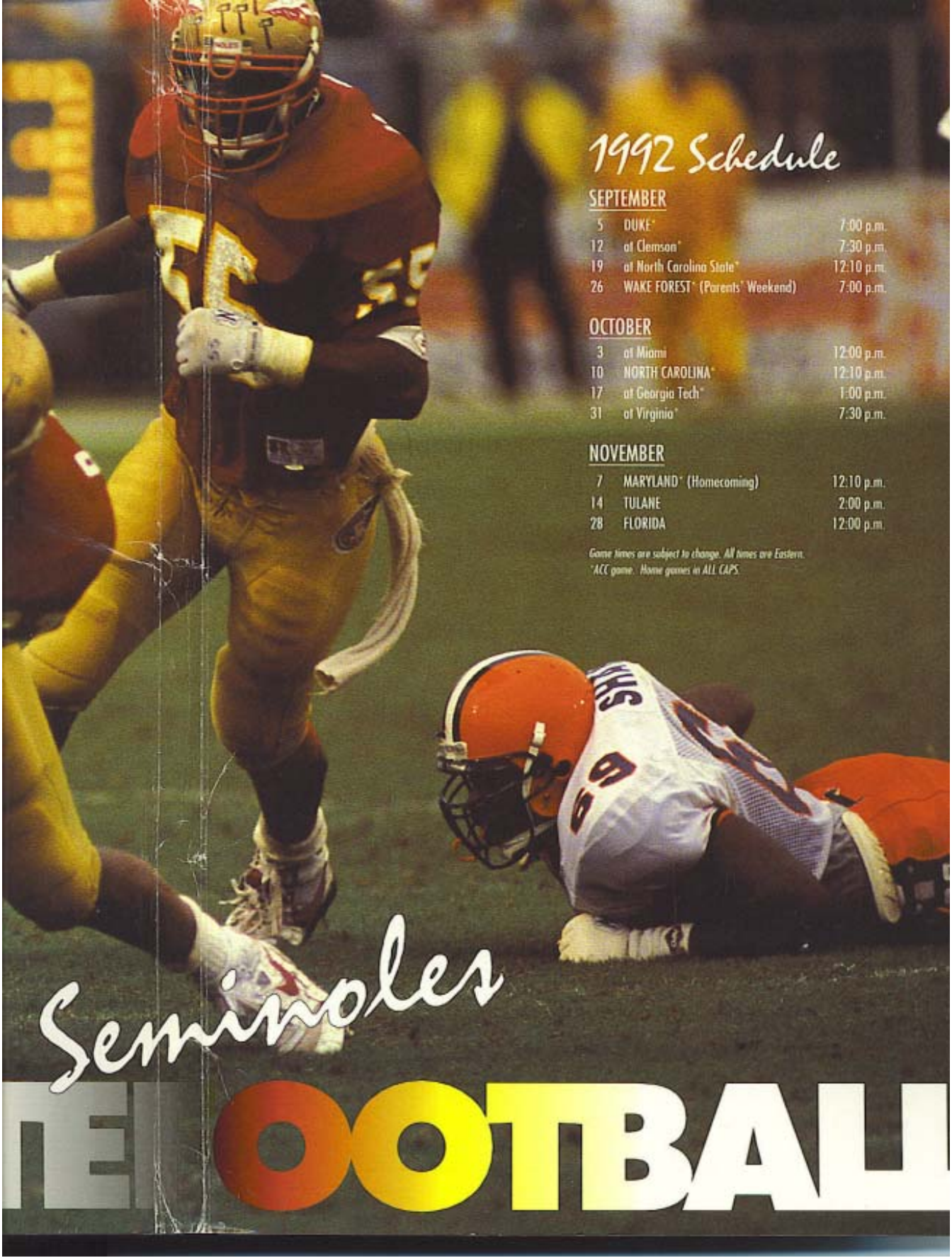

1992 Schedule

SEPTEMBER

5	DUKE*	7:00 p.m.
12	at Clemson*	7:30 p.m.
19	at North Carolina State*	12:10 p.m.
26	WAKE FOREST* (Parents' Weekend)	7:00 p.m.

OCTOBER

3	at Miami	12:00 p.m.
10	NORTH CAROLINA*	12:10 p.m.
17	at Georgia Tech*	1:00 p.m.
31	at Virginia*	7:30 p.m.

NOVEMBER

7	MARYLAND* (Homecoming)	12:10 p.m.
14	TULANE	2:00 p.m.
28	FLORIDA	12:00 p.m.

Game times are subject to change. All times are Eastern.
**ACC game. Home games in ALL CAPS.*

Seminoles FOOTBALL

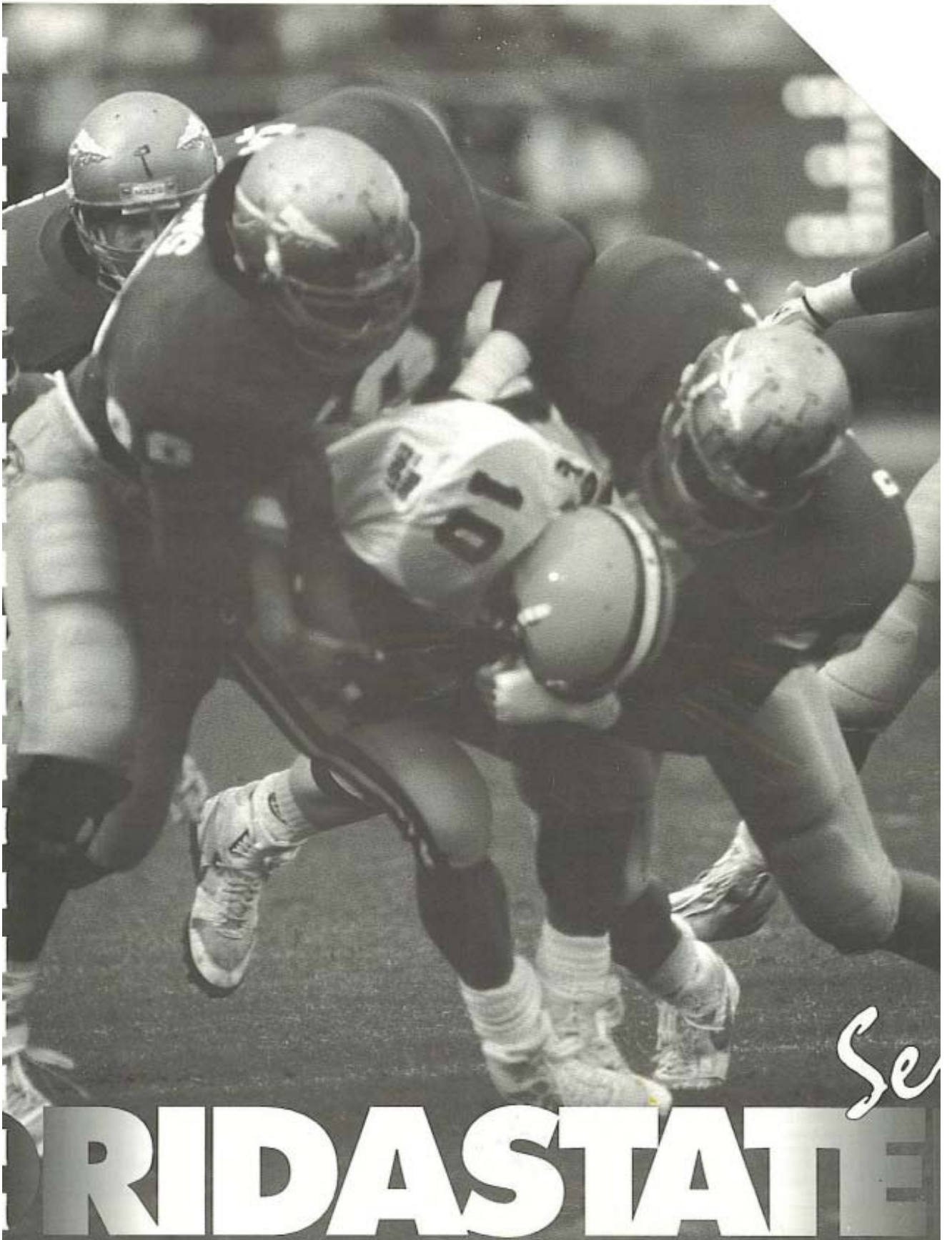
Se
RIDASTATE

1992 FSU

FOOTBALL Media Guide

1991 RESULTS

11-2 (5-1 Home; 3-1 Away; 3-0 Neutral)
Ranked: 4th Associated Press, 4th USA Today/CNN

DATE	OPPONENT	FSU	OPP	ATTENDANCE
Aug. 29	Brigham Young (Anaheim, CA)	44	28	38,363
Sept. 7	TULANE	38	11	61,801
Sept. 14	WESTERN MICHIGAN	58	0	60,913
Sept. 28	at Michigan	51	31	106,145
Oct. 5	SYRACUSE	46	14	61,231
Oct. 12	Virginia Tech (Orlando)	33	20	58,991
Oct. 19	MIDDLE TENNESSEE STATE	39	10	60,202
Oct. 26	at Louisiana State	27	16	71,019
Nov. 2	at Louisville	40	15	34,270
Nov. 9	SOUTH CAROLINA	38	10	60,244
Nov. 16	MIAMI	16	17	63,442
Nov. 30	at Florida	9	14	85,461
Jan. 1	Texas A&M (Cotton Bowl)	10	2	73,728

1991 ATTENDANCE

Total	835,810:	Average	64,293	(13 games)
Home	367,833:	Average	61,305	(6 games)
Away	296,895:	Average	74,224	(4 games)
Neutral	171,082:	Average	57,027	(3 games)

FLORIDA STATE FINGERTIP FACTS

President	Dr. Dale W. Lick
Location	Tallahassee, Florida
Enrollment	28,600
Founded	1857
Nickname	Seminoles
Mascot	Chief Osceola & Renegade
Colors	Garnet & Gold
Conference	Atlantic Coast
Stadium	Doak S. Campbell (70,123)
Turf	Natural Grass
Athletic Director	Bob Gain
Faculty Athletic Representative	Charles Ehrhardt
Head Football Coach	Bobby Bowden (Samford '53)
Overall Record	216-76-3 (26 Years)
Record at FSU	143-44-3 (16 Years)
Offensive Formation	Pro Set
Defensive Formation	5-2 Multiple
All-Time Record	293-174-16
Seasons	45
Bowl Appearances	21
Consecutive Bowl Appearances	10

CREDITS

EDITOR – Donna Turner; CONTRIBUTING EDITORS – Wayne Hogan, Rob Wilson; WRITERS – Donna Turner; Wayne Hogan, Rob Wilson, Meredith Heins, Bob Burda, Steve Roagow, FSU Media Relations; RESEARCH – Steve Roagow, Bob Burda, Terry Fillyaw, Brian Pink, Jessica Rea; PHOTOGRAPHY – Ryals Lee, Jr., Ross Obley, Bucky Parrish, FSU Photo Lab, Action Sports of America, Bradley Photography; DESIGN & TYPE – Vision Marketing, Inc.; PRINTING – Boyd Brothers, Inc.

TABLE OF CONTENTS

1991 Results & Fingertip Facts ____ 2
Media Information & Travel Plans ____ 3
Post-Game Policies ____ 5
FSU Football Media List ____ 6
Seminole Radio Network ____ 8

OUTLOOK
1992 Outlook ____ 9
Pre-Season Depth Chart ____ 12
Lettermen/Starters Summary ____ 13
1992 Hometown Roster ____ 14
1992 FSU Rosters ____ Pull-Out

COACHES
Head Coach Bobby Bowden ____ 15
Assistant Coaches ____ 21
Graduate Assistants ____ 26
Trainers & Managers ____ 27
Football Support Staff ____ 28

'92 SEMINOLES
Player Biographies ____ 29
1992 Signees ____ 57

'92 OPPONENTS
Opponent Profiles ____ 61
FSU vs. 1992 Opponents ____ 72
The Atlantic Coast Conference ____ 73
Opponents Week-By-Week ____ 74

'91 REVIEW
The Year In Review ____ 75
1991 Statistics ____ 88
Game-By-Game Statistics ____ 89
Defensive Statistics ____ 91
1991 Honor Roll ____ 92
Highs & Lows ____ 93
NCAA Rankings ____ 94
1991 ACC Final Standings and All-Conference Team ____ 95
ACC Individual Statistics ____ 96
ACC Team Statistics ____ 99

THE UNIVERSITY
This is Florida State University ____ 101
Dr. Dale Lick ____ 103
FSU Athletic Staff ____ 104
Doak Campbell Stadium ____ 110
Seminole Spirit ____ 112
Academic Support ____ 113
Seminole Strength & Conditioning ____ 114

COLLEGE FOOTBALL
1991 NCAA Statistical Leaders ____ 115
NCAA All-Time Leaders ____ 117
Bowl Schedule & Results ____ 121
Football Bowl Coalition ____ 121
All-Time Bowl Records ____ 122
Award Winners ____ 123
1991 Final Polls ____ 125
All-Time Final Polls ____ 126

THE RECORD BOOK
Individual Records ____ 133
Team Records ____ 137
Yearly Leaders ____ 140
Season Leaders ____ 142
Career Leaders ____ 144
Best Single-Game Performances ____ 146
Longest Plays ____ 147
The Last Time It Happened ... ____ 149
Team Season Records ____ 150
Record Against All Opponents ____ 152
Best Performances By Opponents ____ 153
Coaches & Captains ____ 154
Homecoming Games & Special Awards ____ 155
National Exposure ____ 156
Seminoles TV Record ____ 157
All-Time Lettermen ____ 158
Florida State All-Americans ____ 162
All-South Independent ____ 164
Seminoles in the Pros ____ 165
All-Time NFL List ____ 167
Seminole Tradition ____ 168
FSU & The Weekly AP Rankings ____ 170
Year-By-Year Record ____ 171
Bowl Games in Review ____ 175
FSU Bowl Records ____ 185

FLORIDA STATE

MEDIA Information

CREDENTIAL REQUESTS

■ All requests for working press, radio, television, photographer or scouting credentials should be directed to Sports Information Director Wayne Hogan no later than one week prior to the game. Requests for season credentials should be made at least two weeks prior to the first game.

Space for the working press, radio, television and scouts is allocated by the FSU Sports Information Office.

Florida State's press box is located on the west side of Doak Campbell Stadium with elevator service to all levels. Media representatives and scouts should enter through the press gate, located next to the elevator. The Will Call booth, where media can pick up credentials on game days, is located outside the gate at the base of the elevator. Will Call credentials will also be available in the Sports Information Office on Fridays prior to games.

PRESS POLICIES

■ Working press will be admitted to Level 5, where approximately 90 seats are available. Credentials are issued by FSU according to the following criteria:

1. Local newspapers, wire services, national publications, newspapers from opponents' area, and student newspapers from FSU and opponents' schools.
2. Other daily newspapers with preference to those which regularly cover FSU.
3. Scouts.
4. Non-daily newspapers, with preference to those which regularly cover FSU.
5. Radio and television personnel not broadcasting, but considered reporting (seats may be provided in the stands and locker room access granted).

MEDIA HEADQUARTERS

■ The official media headquarters for the 1992 home football season is the Ramada Inn - North. It is located at North Monroe Street (U.S. 27 North) and I-10. Most media functions, including the Sunday morning "Breakfast with Bobby," will be held there. The Florida State University Sports Information Office has a number of rooms set aside for accredited media representatives during home game weekends. Arrangements for these rooms must be made through Debbie Powell of the Sports Information Office (904/644-1402) and priority is determined in the same manner spelled out above under "Press Policies."

[SPECIAL NOTE— Media rooms at the Ramada Inn - North on home game weekends will require a TWO NIGHT MINIMUM. There will be no exceptions. The 1992 rate is $65 per night on football weekends. When reserving a room through FSU, it will be necessary to give us a credit card number to guarantee the room.]

Florida State also maintains a minimal number of rooms for the media at the team headquarters for all road games. Check with the Sports Information Office for information on availability of these rooms.

RADIO – TV

■ The sixth level of the press box is designated for use by radio and television broadcasting crews and home and visiting coaches. Each booth is fully enclosed and sound proof.

PHOTOGRAPHERS

■ Only accredited photographers and photographers shooting for the FSU Sports Information Office will be issued working credentials.

Florida State reserves the right to admit only those photographers deemed to be on the premises for legitimate media purposes. All photographers working FSU games should be prepared to show a media ID card and equipment designed to photograph major college football.

1992 Travel Plans

SEPTEMBER 12, CLEMSON
MEMORIAL STADIUM, CLEMSON, S.C.
Departing Tallahassee Friday, September 11th via charter airplane for Greenville, S.C. and returning to Tallahassee late Saturday night, September 12th. Team Headquarters: The Marriott Hotel, One Parkway East, Greenville, S.C. 29615 (803/297-0300).

SEPTEMBER 19, N.C. STATE
CARTER-FINLEY STADIUM, RALEIGH, N.C.
Departing Tallahassee Friday, September 18th via charter airplane for Raleigh, N.C. and returning to Tallahassee Saturday night, September 19th. Team Headquarters: Ramada Inn-Crabtree, 3920 Arrow Drive, Raleigh, N.C. 27612 (919/782-7525).

OCTOBER 3, MIAMI
THE ORANGE BOWL, MIAMI, FLA.
Departing Tallahassee Friday, October 2nd via charter airplane for Miami, Fla. and returning to Tallahassee Saturday night, October 3rd. Team Headquarters: Miami Airport Marriott, 1201 N.W. LeJeune Road, Miami, Fla. 33126 (305/649-5000).

OCTOBER 17, GEORGIA TECH
BOBBY DODD STADIUM, ATLANTA, GA.
Departing Tallahassee Friday, October 16th via charter airplane for Atlanta, Ga. and returning to Tallahassee Saturday night, October 17th. Team Headquarters: The Hilton Hotel at Peachtree Corners, 5993 Peachtree Industrial Blvd., Norcross, Ga. 30092 (404/447-4747).

OCTOBER 31, VIRGINIA
SCOTT STADIUM, CHARLOTTESVILLE, VA.
Departing Tallahassee Friday, October 30th via charter airplane for Charlottesville, Va. and returning to Tallahassee Saturday night, October 31st. Team Headquarters: Sheraton Inn, 2350 Seminole Trail, Charlottesville, Va. 22901 (804/973-2121).

Florida State will use a double photo line system on its sidelines again in 1992. Only those photographers actually shooting the game will be allowed on the "front" line. These shooters will be given special credentials upon check-in to allow them front line access. All other photo personnel will be required to stay behind a second line so as not to obstruct the working view of the

shooters. This would include grips, runners and sideline reporters. Violation of the double-line system will result in removal from the sideline.

The press box catwalk, or photo deck, offers an unobstructed view for TV and video cameras. Holders of a photo deck pass will be assigned space in that area. Still photographers may have access to the sidelines only. Those holding a still photography credential should report to the gate specified on the pass, where they will be issued an armband, a set of rosters and a pre-game meal. A photographers' lounge area with tables and chairs is available.

Special requests for photographers whose assignments warrant shooting from the photo deck may be made to Sports Information Director Wayne Hogan.

DONNA TURNER
Assistant Director
O: (904) 644-1077
H: (904) 386-9486

WAYNE HOGAN
Director
O: (904) 644-1402
H: (904) 562-4827

ROB WILSON
Assistant Director
O: (904) 644-7292
H: (904) 877-8738

KIM McWILLIAMS
Assistant Director
O: (904) 644-1091
H: (904) 385-4876

FSU SPORTS INFORMATION STAFF

VIDEO SERVICES

■ Florida State's Sports Information Office has the ability to assist networks and television stations by providing video services through Seminole Productions, Inc. The FSU athletic department has a working relationship with SPI and its general manager, Mark Rodin, whose office is located in the Moore Athletic Center. Seminole Productions has editing facilities and studio equipment on site and can produce virtually any material upon request. In most cases, there will be a nominal fee charged for these services. Please call Rodin at 644-0019 to arrange for these services.

PRESS PARKING

■ Parking is extremely limited in 1992 and passes will be issued on a priority basis within the same guidelines as working credentials.

STATISTICAL SERVICES

■ Play-by-play, half-time and complete statistics will be provided. Post-game quotes from FSU Head Coach Bobby Bowden, selected players and the visiting coach will also be distributed.

REFRESHMENTS

■ A pre-game meal will be served on Level 6 of the press box beginning approximately two hours before kickoff. Refreshments will be available throughout the game.

TELEPHONES

■ Telephone service for the FSU press box should be secured directly through the Florida State University Office of Telecommunications at (904) 644-2414. Have them contact the Sports Information Office for location. The Telecommunications Office can provide both lines and phones. When contacting them, please be specific as to the type of line you need (i.e. touchtone, etc.).

FAX SERVICE

■ An independent fax service will be available for each game with a nominal fee charged. Please contact a member of the Sports Information Office staff during the game to secure post-game FAX service.

MID-WEEK INTERVIEWS

■ Media interviews with all FSU players should be arranged through the Sports Information Office. For phone interviews, a staff member will fill out a card informing the player to return the call. Please give one day advance notice when requesting players for mid-week interviews. All player calls to the media will be made collect.

Anyone wishing to schedule an interview with Head Coach Bobby Bowden should contact his assistant, Sue Hall, at (904) 644-0097.

ACC TELECONFERENCE

■ Each Wednesday during the 1992 football season, Bowden will be available to the media on the ACC football teleconference call, along with all eight other league head coaches. Bowden will be on the call from 12-12:10 p.m. every Wednesday from Sept. 2 through Nov. 18. Contact the FSU Sports Information Office or the Atlantic Coast Conference Office to get the number for the call, as well as a complete listing of the coaches and times. This is the only regular conference call Coach Bowden will conduct in 1992.

ACC SATELLITE FEED

■ Video highlights and taped interviews with Florida State players and coaches can be obtained each week via an ACC satellite feed put up by JP Sports. The feed, which will contain at least six minutes of Florida State information, will run every Wednesday from 9-10 a.m. beginning Sept. 2nd. The coordinates for this feed are GALAXY 6, Transponder 7 (channel 7).

BREAKFAST WITH BOBBY

■ Following each Seminole **home game**, Head Coach Bobby Bowden will join the media Sunday morning at 8:30 a.m. for breakfast followed by a question and answer session.

CONFERENCE CALL

■ On **road game weekends**, media members may contact Bowden for follow-up material via a Sunday conference call. Contact a member of the Sports Information Office during the previous day's game for further information.

ROAD GAME CREDENTIALS

■ Writers covering Florida State may make requests for road credentials with the opponent school or with the FSU Sports Information Office by Monday of game week.

Florida State Sports Information Office

CONTACT US AT:
(904) 644-1403

FAX:
(904) 644-3820

ADDRESS INQUIRIES TO:
Sports Information
P.O. Drawer 2195
Tallahassee, Florida 32316

SHIP OVERNIGHT PACKAGES TO:
Sports Information
Moore Athletic Center
Pensacola Street
Tallahassee, Florida 32306

POST-GAME

INTERVIEW *Policy*

■ Florida State University's athletic staff is well aware of the importance of media coverage and is briefed continually on the role of the media insofar as it interacts with their respective duties. At no time is this cooperation more important than in the post-game interview and locker room procedures. To ensure the most workable situation for members of the media and for the FSU staff, the following procedures *must* be observed:

1 Entrance to the Florida State locker room can be made *only* through the second floor interview room. All members of the media will be directed to this room by the FSU Sports Information staff *immediately* at the conclusion of the game. It is helpful if all media personnel assemble at the tunnel entrance in the north end zone following the conclusion of the game. You will *not* be allowed access to the locker room through the player entrance, so follow closely.

2 Florida State Coach Bobby Bowden will be brought directly to the interview room as soon as he dismisses the team and declares the locker room open.

3 When Coach Bowden makes his appearance in the interview room, those members of the media who wish to go to the locker room will be shown the proper route. Down one flight of stairs leads directly into the player dressing area.

4 FLORIDA STATE'S LOCKER ROOM IS OPEN TO ALL MEDIA MEMBERS, MALE AND FEMALE. HOWEVER, IT IS IMPERATIVE THAT FEMALE REPORTERS INFORM FSU SPORTS INFORMATION PERSONNEL DURING THE GAME THAT THEY WILL NEED LOCKER ROOM ACCESS. (FSU players have been assured they will be told on a game-by-game basis whether there will be female reporters in the locker room — a courtesy we feel must be extended.)

5 Exit from the locker room and access back to the press box can be made through the player entrance to the stadium.

It is our desire at Florida State to make the post-game procedure as painless as possible for both the media and our staff. Remember, both groups have important tasks and are under extreme pressure.

The Florida State Athletic Department cannot and will not be responsible for problems incurred by any member of the media not following the above procedures. Security personnel will facilitate only those following the proper guidelines. However, if you encounter a problem while following this procedure, please inform a Sports Information Office staff member immediately.

BOB BURDA
Administrative Assistant
O: (904) 644-1065

JOEY FEROLITO
Student Assistant
O: (904) 644-1403

FSU SPORTS INFORMATION STAFF

DEBBIE POWELL
Administrative Secretary
O: (904) 644-1402

FUTURE SCHEDULES

1993

SEPTEMBER	
4	at Duke*
11	CLEMSON*
18	at North Carolina*
OCTOBER	
2	WAKE FOREST*
9	MIAMI
16	GEORGIA TECH*
23	N.C. STATE*
30	VIRGINIA*
NOVEMBER	
6	at Maryland*
13	at Notre Dame
27	at Florida

1994

SEPTEMBER	
3	DUKE*
10	NORTH CAROLINA*
17	at Wake Forest*
OCTOBER	
1	at Maryland*
8	at Miami
15	VIRGINIA*
22	at Georgia Tech*
NOVEMBER	
5	CLEMSON*
12	Notre Dame (in Orlando)
19	at N.C. State*
26	FLORIDA

1995

SEPTEMBER	
2	at Duke*
9	at North Carolina*
16	WAKE FOREST*
30	MARYLAND*
OCTOBER	
7	MIAMI
14	at Virginia*
21	GEORGIA TECH*
NOVEMBER	
4	at Clemson*
18	N.C. STATE*
25	at Florida

Schedules are tentative and subject to change.
**ACC games. Home games in ALL CAPS.*

FLORIDA STATE

FOOTBALL Media Outlets

PRINT MEDIA

ASSOCIATED PRESS (Local) (904) 224-1211 _____ Brent Kallestad*
336 E. College Ave., Suite 301, Tallahassee, FL 32301

BRADENTON HERALD (813) 745-7007 _____ Mike Mersch
3703 60th St. West, Bradenton, FL 34209

DAYTONA BEACH NEWS-JOURNAL (904) 252-1511 _____ Godwin Kelly*, Lydia Hinshaw (C)
P. O. Box 2831, Daytona Beach, FL 32115

FLAMBEAU, THE (904) 681-6692 _____ Sports Editor
P.O. Box 20287, Tallahassee, FL 32316

FLORIDA TIMES-UNION (Local) (904) 224-7515 _____ Garry Smits*
336 E. College Ave., Suite 304, Tallahassee, FL 32301

FLORIDA TIMES-UNION (904) 359-4246 _____ Mike Richey, Gene Frenette (C)
One Riverside Ave., Jacksonville, FL 32302

FT. LAUDERDALE SUN-SENTINEL (305) 356-4645 _____ Craig Barnes*
New River Center, 200 E. Las Olas Blvd., Ft. Lauderdale, FL 33301

FT. MYERS NEWS PRESS (813) 335-0358 _____ Scott Korzenowski (C)
2442 Anderson Ave., Ft. Myers, FL 33901

GAINESVILLE SUN (904) 378-1411 _____ Paul Jenkins*, Pat Dooley
P.O. Drawer A, Gainesville, FL 32602

LAKELAND LEDGER (813) 687-7010 _____ Pat Zier*
P.O. Box 408, Lakeland, FL 33802

MIAMI HERALD (305) 376-3487 _____ Gary Long*, Edwin Pope (C)
One Herald Plaza, Miami, FL 33132

NORTHWEST FLORIDA DAILY NEWS (904) 863-1111 _____ Arnold Feliciano
200 Racetrack, Ft. Walton Beach, FL 32548

OCALA STAR-BANNER (904) 867-4144 _____ Dwight Collins*
P.O. Box 490, Ocala, FL 32678

ORLANDO SENTINEL (Local) (904) 222-5564 _____ Alan Schmadtke*
336 E. College Ave., Suite 303, Tallahassee, FL 32301

ORLANDO SENTINEL (407) 420-5474 _____ Larry Guest (C), Steve Doyle
P.O. Box 28333, Orlando, FL 32802

OSCEOLA, THE (904) 222-7733 _____ Jerry Kutz*
402 Dunwoody St., Tallahassee, FL 32304

PALATKA DAILY NEWS (904) 328-2721 _____ Kerry Dunning*
1825 St. John's Ave., Palatka, FL 32177

PALM BEACH POST (407) 820-4717 _____ Tom D'Angelo*, Steve Moore
2751 S. Dixie Highway, W. Palm Beach, FL 33405

PANAMA CITY NEWS-HERALD (904) 763-7621 _____ Ken McVay*
P.O. Box 1940, Panama City, FL 32402

PENSACOLA NEWS-JOURNAL (904) 435-8558 _____ Bill Vilona*
One News-Journal Plaza, Pensacola, FL 32501

SEMINOLE SIDELINE

"In terms of image and production, Florida State can't be beat. If you had a son, you'd want him going to play for Bobby Bowden and Florida State."

—Steve Weiberg, *USA Today*, when asked to name the nation's best college football program.

SARASOTA HERALD-TRIBUNE (813) 957-5171 _____ Tom Spousta*
801 S. Trail, Sarasota, FL 34236

ST. PETERSBURG TIMES (813) 893-8123 _____ Bob Harig*, Hubert Mizell (C)
P. O. Box 1121, St. Petersburg, FL 33731

TALLAHASSEE DEMOCRAT (904) 599-2166 _____ Steve Ellis*, Bill McGrotha (C), Ron Morris
P.O. Box 990, Tallahassee, FL 32302

TAMPA TRIBUNE (Local) (904) 385-9961 _____ Jim Henry*
2001 Scenic Road, Tallahassee, FL 32303

TAMPA TRIBUNE (813) 272-7655 _____ Tom McEwen (C), Paul C. Smith
P.O. Box 191, Tampa, FL 33601

UNITED PRESS INTERNATIONAL (305) 856-1188 _____ Les Kjos*
2100 Coral Way, Miami, FL 33145

ELECTRONIC MEDIA

FLORIDA RADIO NETWORK (407) 859-1100 _____ Tom Morgan
6000 S. Rio Grande Ave., Suite 201, Orlando, FL 32809

SEMINOLE RADIO NETWORK (904) 893-2576 _____ Gene Deckerhoff* (Play-by-Play)
2704 Vasser Road, Tallahassee, FL 32308

SEMINOLE RADIO NETWORK _____ Vic Prinzi* (Color Analyst)
P.O. Box 1109, Tampa, FL 33601

SUNSHINE NETWORK (407) 648-1150 _____ Paul Kennedy* (Play-by-Play),
390 N. Orange Ave., Suite 275, Orlando, FL 32801 Thom Hastings, Jeff DeMoss

WALB-TV (912) 883-0154 _____ Ducky Wall
P.O. Box 3130, Albany, GA 31706

WCTV-TV (904) 893-2126 _____ Scott Atwell*, Randy Ruditz, Don Evans
P. O. Box 3048, Tallahassee, FL 32315

WEAR-TV (904) 455-7311 _____ Dan Shugart
P.O. Box 12278, Pensacola, FL 32581

WESH-TV (407) 645-2222 _____ Mark Middleton
1021 N. Wymore Rd., Winter Park, FL 32789

WFTV-TV (407) 244-8367 _____ Pat Clarke
P.O. Box 999, Orlando, FL 32802

WJHG-TV (904) 234-2125 _____ Scott Rossman
P.O. Box 2349, Panama City, FL 32402

WJKS-TV (904) 641-1700 _____ Sports Director
P.O. Box 17000, Jacksonville, FL 32216

WJXT-TV (904) 393-9840 _____ Sam Kouvaris
P.O. Box 5270, Jacksonville, FL 32207

WMBB-TV (904) 763-2313 _____ Paul Joseph
P.O. Box 1340, Panama City, FL 32401

WTAL RADIO (904) 656-1450 _____ Tom Block
327 Office Plaza Dr., Suite 211, Tallahassee, FL 32301

WTLV-TV (904) 354-1212 _____ Dan Hicken
1070 E. Adams St., Jacksonville, FL 32202

WTNT RADIO (904) 385-9868 _____ Jim Crosby, Bill Martin
325 John Knox Rd., Suite E-200, Tallahassee, FL 32303

WTXL-TV (904) 893-1313 _____ John Peterson*, Dave Neal
8927 Thomasville Rd., Tallahassee, FL 32312

Beat writer. (C) Columnist.

SEMINOLE SIDELINE

Florida State enjoyed one of its most successful athletic years ever in 1991-92. The Seminoles joined Louisiana State as the only athletic program in NCAA Division I history to send its football team to a major New Year's Day bowl, its basketball team to the NCAA "Sweet Sixteen" and its baseball team to the College World Series. The 1991 Florida State football team defeated Texas A&M in the Cotton Bowl last January. The basketball team, in its inaugural season in the Atlantic Coast Conference, advanced to the Sweet Sixteen with two wins in the NCAA Tournament. The 1992 baseball team captured the South II Regional and made its fifth trip to the College World Series in the last seven years. Louisiana State's teams pulled the amazing triple in 1987.

MEDIA INFO

SEMINOLE RADIO Network

GENE DECKERHOFF

VIC PRINZI

■ Florida State's Seminole Sports Network is a regional radio network which broadcasts FSU football over a three-state area covering most of Florida and parts of both Georgia and Alabama. The Network brings the excitement of Seminole games to fans, alumni and college football enthusiasts across the Southeast.

The Seminole Sports Network is controlled by Host Communications, Inc., one of the nation's leaders in collegiate sports broadcasting. FSU and the Lexington, Ky. based company have joined forces to establish a comprehensive marketing opportunity which will include radio, TV, print and corporate sponsorship components.

In addition to a long-term broadcast relationship with the NCAA, Host also owns the rights to the networks of other outstanding schools like Texas, Auburn, Alabama, Kentucky, Tennessee, Army, Navy and LSU.

In 1992, the Florida State network will extend into nearly 60 markets throughout the region. Locally, Tallahassee's WTNT-FM is the flagship station.

Florida State's broadcast crew will remain intact for the 11th straight year in 1992 as play-by-play announcer Gene Deckerhoff and color analyst Vic Prinzi both return.

Deckerhoff begins his 14th season as the "Voice of the Seminoles" in 1992. A six-time Florida Sportscaster of the Year, he also has been judged by the Florida Sportscaster's Association as the best college and pro play-by-play announcer in the state 11 out of the past 13 years. Deckerhoff also handles play-by-play duties for the NFL's Tampa Bay Buccaneers. He is nationally known as one of the finest announcers in the South for both football and basketball. Deckerhoff will continue to serve as producer and co-host of the Bobby Bowden Television Show in 1992. He runs Gene Deckerhoff Productions, a firm specializing in sports broadcasting which also produces radio and television commercials.

Former Florida State quarterback Vic Prinzi (1954-57) begins his 11th season as Deckerhoff's color analyst. A long-time friend and former teammate of actor Burt Reynolds, Prinzi had a brief professional football career with the New York Giants and Denver Broncos following graduation from FSU.

After a 12-year coaching career in the high school and college ranks, Prinzi joined Dulin Brokerage in Tampa where he is Vice President of the Wholesale Division.

1992 FOOTBALL STATION LIST

CITY	STATION	FREQUENCY	CITY	STATION	FREQUENCY
Albany, Ga.	WGPC-FM	104.5	Leesburg	WQBQ-AM	1410
Alma, Ga.	WULF-AM	1400	Live Oak	WQHL-FM	98.1
Atlanta, Ga.	WLKQ-FM	102.9	Macclenny	WJXR-FM	92.1
Atlanta, Ga.	WNIV-AM	970	Marianna	WTYS-AM	1340
Auburn, Ala.	WAUD-AM	1230	Melbourne	WMMB-AM	920
Bartow	WWBF-AM	1130	Miami	WIOD-AM	610
Belle Glade	WBGF-FM	93.5	Miami	WMBM-AM	1270
Blountstown	WPHK-FM	102.3	Milton	WEBY-AM	1330
Boca Raton	WSBR-AM	740	Moultrie, Ga.	WMGA-AM	580
Bonifay	WTBB-FM	97.7	Naples	WNOG-AM	1270
Bradenton	WJRB-AM	1490	Ocala	WMFQ-FM	92.9
Brooksville	WWJB-AM	1450	Ocala	WOCA-AM	1370
Crestview	WAAZ-FM	104.9	Orlando	WDBO-AM	580
Crestview	WJSB-AM	1050	Palatka	WPLK-AM	800
Daytona Beach	WROD-AM	1340	Panama City	WMTO-FM	93.5
Dalton, Ga.	WLSQ-AM	1430	Pensacola	WTKX-AM	1230
Deland	WXVQ-AM	1490	Perry	WPRY-AM	1400
Donalsonville, Ga.	WGMK-FM	106.3	Perry	WNFK-FM	105.5
Donalsonville, Ga.	WSEM-AM	1500	Rome, Ga.	WLAQ-AM	1410
Englewood	WENG-AM	1530	Sarasota	WQSA-AM	1220
Fort Myers	WINK-AM	1240	St. Augustine	WAOC-AM	1420
Fort Pierce	WIRA-AM	1400	Sebring	WJCM-AM	960
Fort Walton	WKSM-FM	99.3	Tallahassee	WTNT-FM	94.9
Fort Walton	WFTW-AM	1260	Tampa	WRBQ-AM	1380
Gainesville, Ga.	WDUN-AM	550	Valdosta, Ga.	WGOV-AM	950
High Springs	WYOC-FM	104.9	Wauchula	WAUC-AM	1310
Jacksonville	WNZS-AM	930	Winter Haven	WSIR-AM	1490
Key West	WKIZ-AM	1500	Zephyrhills	WPAS-AM	1400
LaGrange, Ga.	WTRP-AM	620			
Lake City	WDSR-AM	1430			

Subject to change.

OUTLOOK

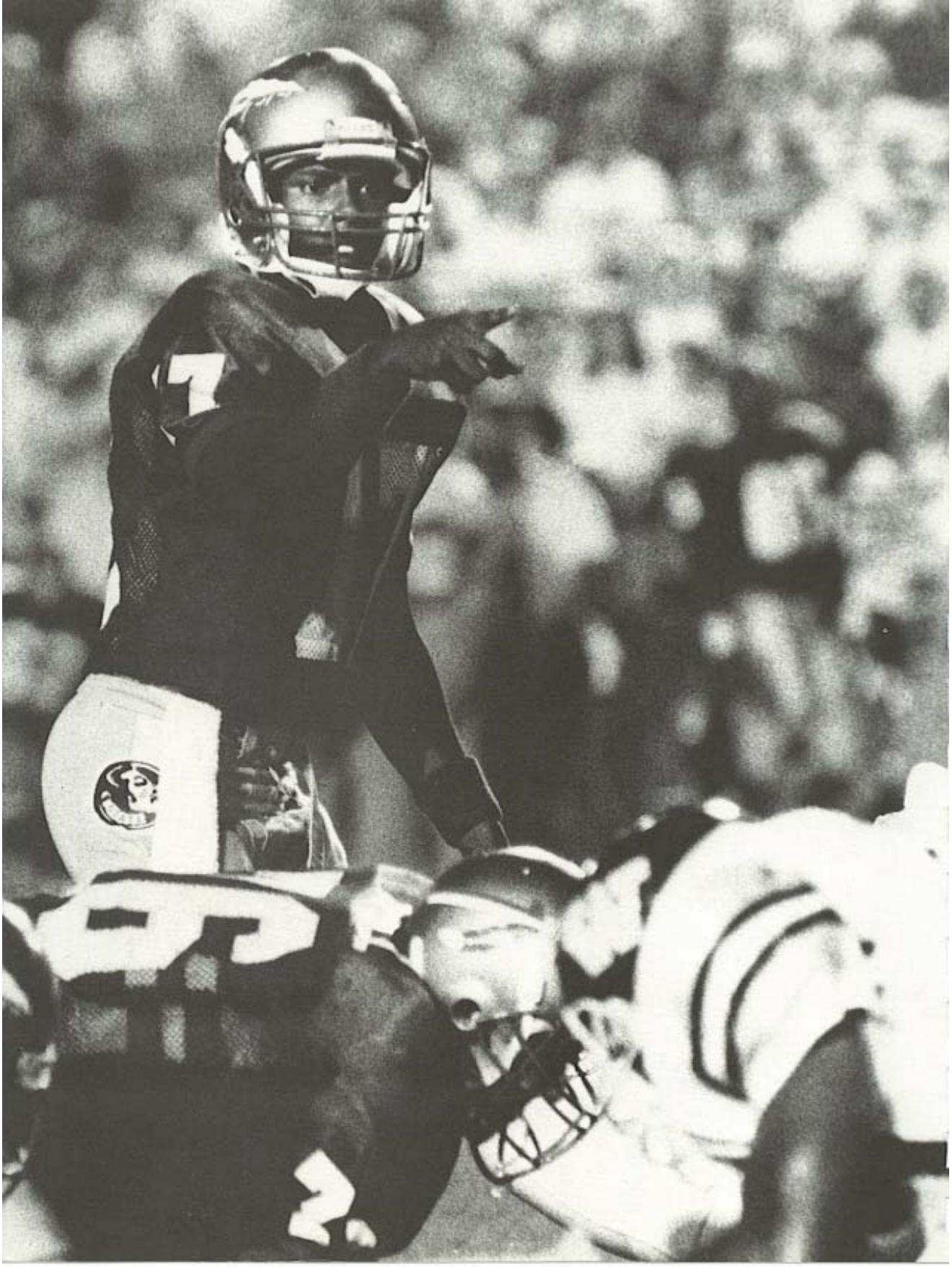

1 9 9 2

FLORIDA STATE *Outlook*

■ Consider the size of the shoes that 12 hungry, young Florida State football players will have to fill upon becoming first-time starters in 1992.

Imagine taking over for a fifth-year senior who completed his eligibility in 1991 and left his starting job up for grabs. That player — outside linebacker Howard Dinkins, for example — played on FSU teams that compiled a 53-8 record, won two Fiesta Bowls, a Sugar Bowl, a Blockbuster Bowl and a Cotton Bowl, and finished no worse than fourth in the nation in any of his five years as a Seminole.

Some pretty big shoes to fill, to be sure. And a challenge, passed down now from one season to another, and from one group of Florida State seniors to the next — "Top That!"

Florida State Head Coach Bobby Bowden believes a winning tradition has been established and the gauntlet passed. For five years of greatness on the field has led to five years of recruiting success as well.

"Oh, we'll be just as talented, maybe even more so," says the Coach of his 1992 team. "How these new boys mature, and how quickly they gain experience will determine just how good we will be."

Although this year's FSU team is stocked with the talent recruiting success brings, a lack of experience almost works to the advantage of the 1992 squad. After all, last year's team was both talented and experienced, leading to a unanimous preseason No. 1 ranking. The Seminoles carried that ranking, with its pressures, through the season. Working from a few notches below that No. 1 mantle suits Bowden and his 1992 club just fine, thank you.

No matter what the win-loss record is in 1992, it will be a historic season. For in the fall of '92, Florida State University will compete as a full-fledged member of the Atlantic Coast Conference for the first time.

And my, do the nine ACC teams have something for which to play. The recently completed Football Bowl Coalition agreement sends the ACC's regular season champion to either the Orange, Sugar or Cotton Bowl — no questions asked. It's a sweet reward that awaits the league's top finisher.

Senior Shannon Baker leads the Seminole receiving corps, which features four returning lettermen in 1992.

Florida State entered the ACC as an official member on July 1, 1991. Miraculously, it took just one year to work out a full slate of conference games for the football team.

This year, FSU has filled its three non-conference slots with Miami, Florida and Tulane. In 1993 and '94, it's Miami, Florida and Notre Dame — still the full plate to which Seminole fans have become accustomed.

"You had better not underestimate the ACC," warns Bowden. "Don't forget, they had a national champion in 1990, and our experience with Clemson through the years has been all-out war. If we can win the ACC and the 'Big Florida' on top of it, we will have had one heck of a year."

The year began last spring, when some of FSU's young players made bids for starting positions, while some veterans proved they were ready to become leaders of the '92 Seminole team.

A top priority in the spring was rebuilding the Florida State offensive line, which lost three of five starters to graduation. But plenty of watchful eyes, including Bowden's, were glued to the quarterback spot. After all, Heisman Trophy runner-up Casey Weldon, who compiled a 17-2 record as a starter over two seasons, is gone.

The QB battle last spring featured Seminole basketball star Charlie Ward beating out baseball talent Kenny Felder for the starting nod entering fall practice, when the two were expected to resume the competition that had started when both were freshmen. But Felder was chosen in the first round of the

Major League Baseball draft last June and signed with the Milwaukee Brewers, leaving Ward alone atop the quarterback heap this fall.

So talented is the junior from Thomasville, Ga., that he was the catalyst at point guard for the 1991-92 Florida State basketball team. That squad finished second behind eventual national champion Duke in its first ACC season and became the first Seminole team to advance to the NCAA's "Sweet Sixteen" in 20 years.

Quick as a cat, Ward has run circles around Seminole defenders as a backup the last three seasons. But he's a disciplined player as well, and one who comes equipped with as good an arm as the Seminoles have seen.

"He has kind of a reputation for freelancing," Bowden says of Ward. "But truly, he wants to sit in the pocket and run the offense. He's had good coaching, and he's very disciplined."

What happens, Coach, when Charlie decides it's time to tuck the ball in and run?

"I'll be cheering him on louder than anybody."

Felder's departure did leave a big hole behind Ward. Redshirt freshman Jeff McCrone and first-year player Danny Kanell, neither of whom has ever taken a snap in a collegiate game, will try to fill that back-up hole while gaining much-needed experience.

SEMINOLE SIDELINE

How Seminoles? After the Florida State football team played its first game on October 18, 1947 without a nickname, the FSU students submitted ideas for potential nicknames to be voted on by the entire student body. A week after that first game, the list was narrowed to six names — Golden Falcons, Statesmen, Crackers, Senators, Indians and Seminoles. After the final ballot, "Seminoles" won out over "Statesmen" by 110 votes.

After two years as the understudy to Amp Lee, Sean Jackson takes center stage at tailback in 1992.

Ward and his QB cohorts will work behind a revamped offensive line. Split tackle Robert Stevenson and center Robbie Baker are senior veterans, and guard Patrick McNeil, a sophomore, was a part-time starter in 1991.

The other two spots on the FSU offensive line are up for grabs. During the spring, converted tight end Marvin Ferrell and redshirt freshman Lewis Tyre did the grabbing. Ferrell came from out of nowhere to earn the starting tight tackle spot after just weeks of working at the position. Tyre emerged as the class of the five highly-touted freshman signees of 1991, who were redshirted last season. Both players will be pushed by some of those redshirt freshmen, like Clay Shiver, Juan Laureano and Greg Frey.

"Talented, but no experience other than practice," Bowden says of that group. "We'll see which of them can produce."

Amp Lee's early departure to the NFL didn't exactly leave the cupboard bare in the Seminole backfield. Junior Sean Jackson is a bruiser at 6-2, 225. He rushed for nearly 400 yards playing behind Lee in '91, and given the starting nod against Texas A&M in the Cotton Bowl, responded with a 27-carry, 119-yard effort to earn MVP honors.

Tiger McMillon showed flashes of brilliance as well in his freshman year, and *USA Today's* 1990 Offensive Player of the Year — Marquette Smith — is ready to make an impact in his sophomore season.

Another talented sophomore, William Floyd, is the most likely candidate to replace Edgar Bennett at fullback. Junior newcomer Zack Crockett made a bid for the back-up spot during the spring and could push Floyd for playing time this fall.

Seminole receivers were uncharacteristically inconsistent in 1991. The faces are the same for '92, but experience and confidence should be a key to a better year. Senior Shannon Baker is the leading returnee. He caught 30 balls in 1991 to lead Florida State. Juniors Matt Frier and Kevin Knox and sophomore Kez McCorvey all saw plenty of action, and all have started at one time or another.

The top two tight ends, Lonnie Johnson and Warren Hart, return in 1992. Both juniors, they combined to catch 34 passes for eight touchdowns last season in one of the most productive years for Seminole tight ends.

"We'll run pretty much the same scheme with our offense this year," said Bowden, whose scheming has produced one of college football's most potent attacks over the last decade. "Defenses are getting quite a bit more sophisticated, so we'll add a wrinkle or two. You've got to keep up with the changes."

Bowden is happy he doesn't have to play against his own defense, because this year's Florida State unit looks solid, to say the least.

Led by Lombardi Award finalist

A three-year starter at free safety, Leon Fowler led the secondary in tackles with 59 last year.

Marvin Jones, a junior, Florida State returns five starters from last year's top five defense, which continued to improve as the 1991 season progressed. In its last three games, the Tribe allowed just 17 points to Miami, 14 to Florida and two to Texas A&M.

Perhaps of most concern this year is replacing both cornerbacks, a task none too easy when one of those is Jim Thorpe Award winner Terrell Buckley. He opted to forego his senior season at FSU and was one of the first five players selected in last spring's NFL draft.

But Florida State is in the habit of producing great defensive backs with three straight consensus All-Americans at that position. Deion Sanders was followed by LeRoy Butler, who gave way to Buckley. FSU coaches are hoping the next in that line will emerge from a group that includes sophomores Clifton Abraham and Corey Sawyer, junior Corey Fuller and senior Tommy Henry. Abraham and Henry are listed as the starters entering August, but any of the four could be on the field for the first down against Duke.

Strong safety John Davis and free safety Leon Fowler will provide plenty of leadership in the secondary. Both are seniors and two-year starters. The Seminoles are deep here with senior Lavon Brown, junior Richard Coes and sophomore Steve Gilmer with playing time behind them.

Academic All-America candidate Ken Alexander will line up next to Marvin Jones at inside linebacker. A junior, he was fourth on the team last year with 61 tackles, despite playing a backup role. The Austin, Texas native has patiently waited his turn at the job and begins 1992 ready to make his mark as a starter.

The development of Derrick Brooks at outside linebacker could play out as one of the most interesting stories of 1992. The sophomore was *USA Today's* Defensive Player of the Year out of high school and could be an impact player at the "bandit" outside linebacker spot, where he takes over from Dinkins. At 210 pounds now, he too is outstanding in the classroom as well as on the field.

Brooks will be paired with junior Sterling Palmer, who was named the most outstanding player of spring practice in 1992. Palmer finally played to his unlimited potential in spring drills and was the most dominating Seminole defender. At 6-7, 256, Palmer coming at the quarterback with 4.7 speed is an intimidating sight. But he will be pushed by senior Reggie Freeman, who started most of 1991 at the "ed" OLB spot.

Florida State defensive coaches feel the 1992 Seminoles may be stronger up front than at any time in recent memory. Three seniors — Carl Simpson, Dan Footman and Troy Sanders — return, along with junior Toddrick McIntosh. Simpson recorded the second-most sacks in school history last year with 11 and is another early candidate for all-star honors. Add to the above quartet junior college transfer Kelly Rush, redshirt freshmen Derrick Alexander, Enzo Armella and Tyrant Marion, and FSU has the makings of a very stout, and deep, forward wall.

"I feel pretty darn good about our defense," Bowden says. "(Defensive coordinator) Mickey Andrews has settled into an outstanding scheme where he utilizes a lot of players. There must be 25 guys that have some game experience on that side of the ball and that's encouraging."

An area in need of encouragement is the kicking game. Sophomore Dan Mowrey and junior Gerry Thomas shared placement duties last year, with Mowrey handling the kickoffs and long field goals and Thomas kicking PATs and short field goals. That battle kicks up again in August, with St. Petersburg freshman Sean Liss, a 1992 signee, joining the fray.

"We've got to have more consistency there," implores Bowden. "We're bringing in guys that have the tools to be great kickers. They've just got to go out and do it."

Liss may make his biggest mark as the Seminole punter in 1992. That spot is open following the departure of senior walk-on Scott Player, who averaged nearly 40 yards per punt last year. Liss averaged over 45 yards per punt in high school, but will have to win the job from senior John Wimberly and redshirt freshman Scott Holmes.

The Seminoles' 1992 schedule begins with four league contests in September. Games at Clemson and N.C. State are sandwiched between home games with Duke and Wake Forest. The annual FSU-Miami showdown moves back to early October in 1992, this time at the Orange Bowl. Road games at Georgia Tech and Virginia close the month.

A finishing flurry has Florida State at home the entire month of November for games with Maryland, Tulane and Florida.

"It looks to be a well-balanced schedule," Bowden says. "Some of our bigger ACC games are spaced out, and gosh am I glad we don't have to play Miami and Florida back-to-back like last year."

Top That? Maybe, just maybe, this is the year Florida State does.

One big reason for Florida State's recent defensive success is turnovers. FSU ranked among the national leaders in turnover margin in 1991.

SEMINOLE SIDELINE

Last November, Miami ended the longest winning streak in Seminole football history at 16 games. Florida State ended the 1990 season with six straight wins and won 10 straight to open the '91 campaign. The second longest string of wins for FSU came in the late '70s, when the 1978-79 teams strung together 15 consecutive wins from the eighth game of the '78 season until the 11th game of 1979.

1 9 9 2

FLORIDA STATE Depth Chart

OFFENSE

SE	12 Matt Frier (5-10, 190, Jr.)	88 Kez McCorvey (6-1, 183, Soph.)	7 Aaron Dely (6-0, 183, Fr.)
ST	52 Robert Stevenson (6-3, 277, Sr.)	68 John Flath (6-4, 260, Sr.)	61 Eric Gibbs (6-4, 308, Sr.)
SG	66 Lewis Tyre (6-5, 262, Fr.)	76 Eric McGill (6-5, 265, Sr.)	
C	51 Robbie Baker (6-3, 255, Sr.)	53 Clay Shiver (6-3, 265, Fr.)	64 Jeff Deremer (6-0, 256, Sr.)
TG	69 Patrick McNeil (6-3, 275, Soph.)	70 John Donaldson (6-4, 264, Soph.)	
TT	60 Marvin Ferrell (6-6, 275, Jr.)	67 Juan Laureano (6-5, 281, Fr.)	73 Greg Frey (6-5, 276, Fr.)
TE	85 Lonnie Johnson (6-3, 228, Jr.)	83 Matt Platto (6-3, 245, Fr.)	84 Warren Hart (6-2, 280, Jr.)
QB	17 Charlie Ward (6-1, 190, Jr.)	14 Jeff McCrone (6-3, 207, Fr.)	15 Danny Kanell (6-4, 205, Fr.)
FB	44 William Floyd (6-2, 238, Soph.)	24 Felix Harris (6-1, 200, Sr.)	32 Zack Crockett (6-2, 222, Jr.)
TB	35 Sean Jackson (6-2, 214, Jr.)	22 Marquette Smith (5-8, 194, Soph.)	33 Tiger McMillon (5-10, 185, Soph.)
FL	1 Shannon Baker (5-10, 188, Sr.)	81 Kevin Knox (6-4, 197, Jr.)	30 'OMar Ellison (6-2, 200, Soph.)

DEFENSE

OLB	56 Sterling Palmer (6-7, 251, Jr.)	97 Reggie Freeman (6-1, 235, Sr.)	47 James Roberson (6-3, 238, Soph.)
LDE	58 Dan Footman (6-5, 281, Sr.)	98 Kelly Rush (6-6, 255, Jr.)	99 Dulack Guerrier (6-3, 235, Jr.)
NG	94 Toddrick McIntosh (6-3, 264, Jr.)	62 Troy Sanders (6-2, 262, Sr.)	75 Enzo Armella (6-0, 250, Fr.)
RDE	95 Carl Simpson (6-2, 278, Sr.)	90 Derrick Alexander (6-5, 254, Fr.)	86 Tyrant Marion (6-3, 231, Fr.)
OLB	10 Derrick Brooks (6-1, 210, Soph.)	93 Chris Cowart (6-3, 225, Soph.) or	43 Eric Smith (5-11, 220, Soph.)
SLB	55 Marvin Jones (6-2, 230, Jr.)	54 Kevin Adams (6-1, 225, Soph.)	
WLB	36 Ken Alexander (6-3, 240, Jr.)	40 Alonzo Horner (6-3, 235, Jr.)	39 Ed Clark (6-3, 235, Sr.)
LCB	41 Tommy Henry (6-0, 168, Sr.)	8 Corey Sawyer (5-10, 165, Soph.)	37 Chris Keen (5-10, 180, Sr.)
SS	18 John Davis (6-2, 212, Sr.)	11 Devin Bush (6-0, 210, Fr.)	31 Lavon Brown (5-11, 206, Sr.)
FS	3 Leon Fowler (6-2, 195, Sr.)	16 Richard Coes (6-0, 200, Jr.) or	6 Steve Gilmer (5-11, 185, Soph.)
RCB	2 Clifton Abraham (5-9, 185, Soph.)	4 Corey Fuller (6-1, 192, Jr.)	21 Chris Hall (6-1, 208, Sr.)

SPECIALISTS

KS	5 Gerry Thomas (6-0, 167, Jr.)	9 Dan Mowrey (5-10, 188, Soph.)	29 Sean Liss (6-4, 205, Fr.)
P	19 John Wimberly (6-2, 205, Sr.)	38 Scott Holmes (6-3, 210, Fr.)	29 Sean Liss (6-4, 205, Fr.)
DS	68 John Flath (6-4, 260, Sr.)	59 Andy Crowe (6-4, 250, Fr.)	

SEMINOLE SIDELINE

In 1982, Florida State football really was a family affair for the Bowdens. That season, Coach Bowden's youngest son, Jeff, was a wide receiver for Florida State while his brothers, Terry and Tommy served as volunteer and part-time assistants on the coaching staff. All three have following their father into the coaching profession. Terry is now the head coach at Samford University in Birmingham, Ala., and Jeff is an assistant at Southern Miss. Tommy is the offensive coordinator at Auburn.

OUTLOOK

1992

SUMMARY

Starters & Lettermen

LETTERMEN RETURNING 56

OFFENSE 25

TB-Clyde Allen (Jr.-R), C-Robbie Baker (Sr.-R), WR-Shannon Baker (Sr.), C-Jeff Deremer (Sr.-R), OG-Jason Dillaberry (Sr.-R), OT-Marvin Ferrell (Jr.-R), OT-John Flath (Sr.-R), FB-William Floyd (So.-R), WR-Matt Frier (Jr.-R), OT-Eric Gibbs (Sr.-R), FB-Felix Harris (Sr.-R), TE-Warren Hart (Jr.-R), TB-Sean Jackson (Jr.), TE-Lonnie Johnson (Jr.), WR-Kevin Knox (Jr.-R), TE-Brad Lundstrom (Sr.-R), WR-Kez McCorvey (So.-R), OG-Eric McGill (Sr.-R), TB-Tiger McMillon (So.-R), OG-Patrick McNeil (So.-R), FB-Jason Peirce (Jr.-R), TB-Marquette Smith (So.), OT-Robert Stevenson (Sr.-R), WR-Eric Turral (Sr.), QB-Charlie Ward (Jr.-R).

DEFENSE 28

CB-Clifton Abraham (So.-R), ILB-Kevin Adams (So.-R), ILB-Ken Alexander (Jr.), OLB-Derrick Brooks (So.), SS-Lavon Brown (Sr.-R), DE-Deondri Clark (Sr.-R), ILB-Ed Clark (Sr.-R), FS-Richard Coes (Jr.-R), OLB-Chris Cowart (So.-R), SS-John Davis (Sr.), DE-Dan Footman (Sr.-R), FS-Leon Fowler (Sr.-R), OLB-Reggie Freeman (Sr.-R), CB-Corey Fuller (Jr.), FS-Steve Gilmer (So.-R), CB-Chris Hall (Sr.-R), CB-Tommy Henry (Sr.-R), DL-Corey James (Sr.-R), ILB-Marvin Jones (Jr.), CB-Chris Keen (Sr.-R), SS-Mack Knight (Jr.-R), NG-Toddrick McIntosh (Jr.-R), NG-John Nance (Sr.), OLB-Sterling Palmer (Jr.-R), OLB-James Roberson (So.-R), NG-Troy Sanders (Sr.-R), DE-Carl Simpson (Sr.-R), OLB-Eric Smith (So.-R).

SPECIALISTS 3

PK-Dan Mowrey (So.-R), PK-Gerry Thomas (Jr.-R), P-John Wimberly (Sr.-R).

LETTERMEN LOST 22

OFFENSE 10

FB-Edgar Bennett, TE-Johnny Clower, OG-Reggie Dixon, QB-Kenny Felder, QB-Brad Johnson, TB-Amp Lee, OT-Kevin Mancini, FB-Paul Moore, OG-Mike Morris, QB-Casey Weldon.

DEFENSE 10

ILB-Bryce Abbott, CB-Terrell Buckley, ILB-Kirk Carruthers, NG-James Chaney, OLB-Howard Dinkins, CB-Errol McCorvey, DE-Henry Ostaszewski, NG-Joe Ostaszewski, ILB-Willie Pauldo, ILB-David Stallworth.

SPECIALISTS 2

DS-Steve Allen, P-Scott Player.

STARTERS RETURNING 13

OFFENSE 6

C-Robbie Baker (Sr.-R), WR-Shannon Baker (Sr.), TE-Lonnie Johnson (Jr.), WR-Kez McCorvey (So.-R), OG-Patrick McNeil (So.-R), OT-Robert Stevenson (Sr.-R).

DEFENSE 5

SS-John Davis (Sr.), FS-Leon Fowler (Sr.-R), OLB-Reggie Freeman (Sr.-R), ILB-Marvin Jones (Jr.), DE-Carl Simpson (Sr.-R).

SPECIALISTS 2

PK-Dan Mowrey (So.-R), PK-Gerry Thomas (Jr.-R).

STARTERS LOST 14

OFFENSE 6

FB-Edgar Bennett, OG-Reggie Dixon, TB-Amp Lee, OT-Kevin Mancini, OG-Mike Morris, QB-Casey Weldon.

DEFENSE 6

CB-Terrell Buckley, ILB-Kirk Carruthers, NG-James Chaney, OLB-Howard Dinkins, CB-Errol McCorvey, DE-Henry Ostaszewski.

SPECIALISTS 2

DS-Steve Allen, P-Scott Player.

SEMINOLE SIDELINE

CONSECUTIVE TOP 5 FINISHES IN THE AP POLL

	SCHOOL	# OF YEARS	YEARS	FINISHES
1.	Oklahoma	6	1952-58	4-4-3-1-1-4
	Oklahoma	6	1971-76	2-2-3-1-1-5
	Miami	6	1986-91	2-1-2-1-3-1
4.	Notre Dame	5	1966-70	1-5-5-5-2
	Florida State	**5**	**1987-91**	**2-3-3-4-4**
6.	Notre Dame	4	1946-49	1-1-2-1
	Ole Miss	4	1959-62	2-2-5-3
	Texas	4	1961-64	3-4-1-5

LOOK

1 9 9 2

HOMETOWN Roster

Alabama (1)

Elba — Troy Sanders

Connecticut (1)

Berlin — Forrest Conoly

Florida (85)

Arcadia — Tommy Henry
Bartow — John Nance
Belle Glade — Wayne Messam
Casselberry — Marquette Smith
Chiefland — Kendrick Scott
Clearwater — Greg Frey
Clewiston — Reggie Freeman
Cocoa Beach — Chris Hall
Crawfordville — Matt Platto
Daytona Beach — Billy Glenn
Marcus Long
Ft. Lauderdale — Danny Kanell
Sterling Palmer
Ft. Myers — Clyde Allen
Robbie Baker
Leon Fowler
Ft. Walton Beach — Larry Fleming
Immokalee — Corey James
Jacksonville — Derrick Alexander
Harold Battles
Eric Black
Danny Campbell
Mark DeWitt
Marvin Ferrell
Warren Hart
Matt McLeod
Key West — Corey Sawyer
Kissimmee — Tiger McMillon
Lakeland — Shannon Baker
Lake City — Phil Labedzki
Lake Placid — Felix Harris
Lake Wales — James Roberson
Live Oak — Matt Frier
Eric Smith
Marianna — John Donaldson
Melbourne — Kamari Charlton
Ed Clark
Connell Spain
Miami — Enzo Armella
Devin Bush
Richard Coes
Dulack Guerrier
Jesus Hernandez
Alonzo Horner
Lonnie Johnson
Marvin Jones
Moore Haven — Lavon Brown
Naples — Brad Lundstrom
Niceville — Kevin Knox
Gerry Thomas
Orange Park — Jason Dillaberry
Jeff McCrone
Orlando — John Flath
Juan Laureano
Pahokee — John Davis
Palm Beach — Mike Barre'
Palmetto — Patrick McNeil
Pensacola — Derrick Brooks
Jim Patterson
Robert Stevenson
Pompano Beach — Tyrant Marion
Henri Crockett
Zack Crockett
Port Richey — Jeff Deremer
Punta Gorda — Todd Rebol
St. Petersburg — William Floyd
Sean Liss
Satellite Beach — Jason Peirce
Tallahassee — Andy Crowe
Aaron Dely
Corey Fuller
Ed Galloway
Mike Gibson
Steve Gilmer
Jeff Metarko
Dan Mowrey
Gerald Owens
Eric Turral
Tamarick Vanover
Brian Xanders

PRONUNCIATION KEY

Enzo Armella	N-zoe Are-MEL-uh
Mike Barre'	Ba-RAY
Kamari Charlton	Ka-MARR-ee
Deondri Clark	Dee-ON-dree
Chris Cowart	COE-art
Henri Crockett	Henry
Aaron Dely	DELL-ee
Jeff Deremer	DUR-mur
Marvin Ferrell	FAIR-ul
Greg Frey	Fry
Matt Frier	FRY-er
Dulack Guerrier	DOO-lack Goo-REE-ay
Jesus Hernandez	Hay-ZEUS
Danny Kanell	Kuh-NELL
Juan Laureano	Wahn Lore-ee-AHN-oh
Tyrant Marion	TIE-runt Mare-EE-un
Matt Platto	PLAY-toe
Todd Rebol	REE-bowl
James Roberson	Roe-BER-son
Sean (Hamlet, Jackson, Liss)	Shawn
Clay Shiver	SHY-ver
Connell Spain	Con-NELL
Tamarick Vanover	Ta-MARR-ick VAN-over
Eric Turral	Ter-ELL
Lewis Tyre	Tire
Brian Xanders	Zanders

Tampa — Dan Footman
Keg Goodwin
John Wimberly
Valrico — Travis Sherman
Winter Garden — Deondri Clark

Georgia (11)

Atlanta — Eric Gibbs
Baxley — Carl Simpson
Columbus — Terry Davis
Griffin — 'OMar Ellison
Hahira — Shawn Gay
Jefferson — Chris Keen
Surrency — Lewis Tyre
Thomasville — Charlie Ward
Tifton — Clay Shiver
Todd Fordham
Woodbine — Mack Knight

Louisiana (3)

Lake Charles — Kevin Adams
New Orleans — Chris Cowart
Sean Jackson

Michigan (1)

East Lansing — Mike Heath

Mississippi (1)

Gautier — Kez McCorvey

Pennsylvania (1)

McKeesport — Kelly Rush

South Carolina (1)

Walterboro — Eric McGill

Tennessee (2)

Nashville — Scott Holmes
Jon Stark

Texas (4)

Austin — Ken Alexander
Baytown — Michael Hendricks
Dallas — Clifton Abraham
Richardson — Toddrick McIntosh

Virginia (1)

Hampton — Sean Hamlet

OUTLOOK

FLORIDA STATE

SEMINOLES

'92 Alphabetical Roster

NO.	NAME	POS	HGT	WGT	CL/LTRS	D.O.B.	HOMETOWN	HIGH SCHOOL	COACH
2	Clifton Abraham	CB	5-9	185	So.*-R	12-9-71	Dallas, Texas	D.W. Carter	Freddie James
54	Kevin Adams	ILB	6-1	225	So.*-R	3-17-72	Lake Charles, La.	LaGrange	David Moore
90	Derrick Alexander	DE	6-5	254	Fr.-R	11-3-73	Jacksonville, Fla.	Raines	Freddie Stephens
36	Ken Alexander	ILB	6-3	240	Jr.**	12-15-71	Austin, Texas	L.B.J.	Jim Davis
20	Clyde Allen	TB	5-11	193	Jr.**-R	5-21-71	Ft. Myers, Fla.	Ft. Myers	Sam Sirianni
75	Enzo Armella	NG	6-0	250	Fr.-R	10-1-72	Miami, Fla.	Miami Springs	Buddy Goins
51	Robbie Baker	C	6-3	255	Sr.***-R	6-26-69	Ft. Myers, Fla.	Ft. Myers	Sam Sirianni
1	Shannon Baker	WR	5-10	188	Sr.***	7-20-70	Lakeland, Fla.	Lakeland	Bill Castle
13	Mike Barre'	QB	6-1	206	Sr.*-R	8-29-69	N. Palm Beach, Fla.	King's Academy	Jeff Loveland
26	Harold Battles	DB	6-2	185	Fr.	12-31-73	Jacksonville, Fla.	Andrew Jackson	Ellis McSwain
23	Eric Black	OLB	6-5	225	Fr.	9-11-73	Jacksonville, Fla.	Fletcher	Joe Reynolds
10	Derrick Brooks	OLB	6-1	210	So.*	4-18-73	Pensacola, Fla.	Washington	Jimmy Nichols
31	Lavon Brown	SS	5-11	206	Sr.***-R	9-19-69	Moore Haven, Fla.	Moore Haven	Gordon Roberts
11	Devin Bush	SS	6-0	210	Fr.-R	7-3-73	Miami, Fla.	Hialeah Miami Lakes	Mike Uspensky
78	Danny Campbell	OL	6-1	244	Fr.-R	8-9-73	Jacksonville, Fla.	Bishop Kenny	Mike Healey
87	Kamari Charlton	TE	6-2	220	Fr.	12-18-72	Melbourne, Fla.	Florida Air Academy	John Miller
91	Deondri Clark	DE	6-2	270	Sr.***-R	2-25-70	Winter Garden, Fla.	West Orange	Mark Hodge
39	Ed Clark	ILB	6-3	235	Sr.**-R	1-29-70	Melbourne, Fla.	Melbourne	Joey Wiles
16	Richard Coes	FS	6-0	200	Jr.**-R	12-7-71	Miami, Fla.	Hialeah Miami Lakes	Mike Uspensky
79	Forrest Conoly	OT	6-7	325	Fr.-R	3-14-73	Berlin, Conn.	Berlin	Al Pelligrinelli
93	Chris Cowart	OLB	6-3	225	So.*-R	6-14-71	New Orleans, La.	St. Augustine	Tony Biagas
45	Henri Crockett	ILB	6-3	226	Fr.	10-28-74	Pompano Beach, Fla.	Ely	Rocky Gillis
32	Zack Crockett	FB	6-2	222	Jr.	12-2-72	Pompano Beach, Fla.	Hinds CC/Ely	Gene Murphy (CC)
59	Andy Crowe	C/DS	6-4	250	Fr.	6-14-74	Tallahassee, Fla.	Florida	Mike Hickman
18	John Davis	SS	6-2	212	Sr.***	2-12-71	Pahokee, Fla.	Pahokee	Don Thompson
82	Terry Davis	TE	6-3	230	Fr.	6-1-73	Columbus, Ga.	Kendrick	Buzz Busby
7	Aaron Dely	WR	6-0	183	Fr.-R	3-21-73	Tallahassee, Fla.	N. Fla. Christian	Howard Cone
64	Jeff Deremer	C	6-0	256	Sr.**-R	5-22-70	Port Richey, Fla.	Ridgewood	John Castelamare
72	Mark DeWitt	OL	5-11	240	So.-R	2-15-72	Jacksonville, Fla.	Wolfson	Wade Beale
63	Jason Dillaberry	OG	6-5	300	Sr.*-R	8-8-70	Orange Park, Fla.	Orange Park	Sam Ward
70	John Donaldson	OG	6-4	264	So.-R	3-27-72	Marianna, Fla.	Marianna	Ron Tanner
30	'OMar Ellison	WR	6-2	200	So.-R	10-8-71	Griffin, Ga.	Griffin	Lloyd Bohannon
60	Marvin Ferrell	OT	6-6	275	Jr.*-R	3-9-71	Jacksonville, Fla.	Raines	Freddie Stephens
68	John Flath	OT	6-4	260	Sr.**-R	1-26-70	Orlando, Fla.	Lake Highland Prep	Wade Rollinson
72	Larry Fleming	OL	6-3	250	Fr.	3-11-74	Ft. Walton Beach, Fla.	Ft. Walton Beach	Jimmy Ray Stephens
44	William Floyd	FB	6-2	238	So.*-R	2-17-72	St. Petersburg, Fla.	Lakewood	Richard Ninnis
58	Dan Footman	DE	6-5	281	Sr.*-R	1-13-69	Tampa, Fla.	NW Mississippi JC/ Hillsborough	Bobby Franklin/ Dick O'Brien
71	Todd Fordham	OL	6-6	245	Fr.	10-9-73	Tifton, Ga.	Tift County	Gene Brodie
3	Leon Fowler	FS	6-2	195	Sr.***-R	5-16-70	Ft. Myers, Fla.	Ft. Myers	Sam Sirianni
97	Reggie Freeman	OLB	6-1	235	Sr.***-R	5-8-70	Clewiston, Fla.	Clewiston	Al Morrell
73	Greg Frey	OT	6-5	276	Fr.-R	12-4-72	Clearwater, Fla.	Clearwater	Tom Bostic
12	Matt Frier	WR	5-10	190	Jr.**-R	9-1-71	Live Oak, Fla.	Suwannee County	Mike Pittman
4	Corey Fuller	CB	6-1	192	Jr.**	5-1-71	Tallahassee, Fla.	Rickards	Mike Hickman
66	Ed Galloway	OL	6-1	265	Sr.-R	10-26-70	Tallahassee, Fla.	Lincoln	Steve Hardin
26	Shawn Gay	SS	6-3	192	So.-R	2-11-71	Hahira, Ga.	Valdosta	Nick Hyder
61	Eric Gibbs	OT	6-4	308	Sr.**-R	1-6-70	Atlanta, Ga.	The Lovett School	William Railey
42	Mike Gibson	RB	6-0	212	Fr.	12-14-72	Tallahassee, Fla.	N. Fla. Christian	Howard Cone
6	Steve Gilmer	FS	5-11	185	So.*-R	10-30-71	Tallahassee, Fla.	Godby	Art Witters
65	Billy Glenn	DE	6-4	270	So.-R	5-25-72	Daytona Beach, Fla.	Seabreeze	Rocky Yocum
19	Keg Goodwin	KS	6-0	176	Jr.-R	9-1-70	Tampa, Fla.	Chamberlain	Billy Turner
90	Pollack Gaterrier	DE	6-3	235	Jr.	7-27-71	Miami, Fla.	Edison	Jimmy McCaskill

99	Dulack Guerrier	DE	6-3	235	Jr.	7-27-71	Miami, Fla.	Edison	Jimmy McCaskill
21	Chris Hall	CB	6-1	208	Sr.*-R	7-29-69	Cocoa Beach, Fla.	Cocoa	Doug Cook
28	Sean Hamlet	DB	6-2	185	Fr.	3-24-74	Hampton, Va.	Hampton	Mike Smith
24	Felix Harris	FB	6-1	200	Sr.**-R	3-21-70	Lake Placid, Fla.	Lake Placid	John Weber
84	Warren Hart	TE	6-2	280	Jr.**-R	9-23-71	Jacksonville, Fla.	Andrew Jackson	Richard Kincaid
18	Mike Heath	P/QB	6-4	223	Fr.-R	4-20-73	East Lansing, Mich.	East Lansing	Jeff Smith
91	Michael Hendricks	TE	6-5	230	Fr.	1-11-74	Baytown, Texas	Sterling	Dick Stafford
41	Tommy Henry	CB	6-0	168	Sr.**-R	11-4-69	Arcadia, Fla.	DeSoto County	Jim Scroggins
77	Jesus Hernandez	OG	6-4	275	Fr.-R	10-16-71	Miami, Fla.	Jackson	Roger Coffey
38	Scott Holmes	P	6-3	210	Fr.-R	8-22-72	Nashville, Tenn.	Brentwood Academy	Carlton Flatt
40	Alonzo Horner	ILB	6-3	235	Jr.	4-22-70	Miami, Fla.	NW Mississippi JC/ Palmetto	Bobby Franklin/ Joe Mira
35	Sean Jackson	TB	6-2	214	Jr.**	2-6-71	New Orleans, La.	St. Augustine	Tony Biagas
71	Corey James	DL	5-11	245	Sr.*-R	4-22-70	Immokalee, Fla.	Immokalee	Norm Ayre
85	Lonnie Johnson	TE	6-3	228	Jr.**	2-14-71	Miami, Fla.	Miami Senior	Ralph Arza
55	Marvin Jones	ILB	6-2	230	Jr.**	6-28-72	Miami, Fla.	Northwestern	Willie Goldsmith
15	Danny Kanell	QB	6-4	205	Fr.	11-21-73	Ft. Lauderdale, Fla.	Westminster Academy	Bill Murton
37	Chris Keen	CB	5-10	180	Sr.**-R	8-3-68	Jefferson, Ga.	Jefferson	Joe Cardwell
13	Mack Knight	DB	6-1	204	Jr.**-R	1-2-70	Woodbine, Ga.	Camden County	Bill Thombs
81	Kevin Knox	WR	6-4	197	Jr.**-R	1-30-71	Niceville, Fla.	Niceville	Frank Sorrels
46	Phil Labedzki	ILB	6-2	230	Fr.-R	5-7-73	Lake City, Fla.	Manatee	Joe Kinnan
67	Juan Laureano	OT	6-5	281	Fr.-R	5-4-73	Orlando, Fla.	Colonial	Al Brown
29	Sean Liss	P/K	6-4	205	Fr.	1-11-74	St. Petersburg, Fla.	Boca Ciega	John Bolen
78	Marcus Long	OL	6-4	285	Fr.	1-30-74	Daytona Beach, Fla.	Mainland	Doug Stanley
82	Brad Lundstrom	TE	6-3	240	Sr.**-R	5-21-70	Naples, Fla.	Lely	Merv Ward
86	Tyrant Marion	DE	6-3	231	Fr.-R	2-9-73	Pompano Beach, Fla.	Ely	Mike Facteau
88	Kez McCorvey	WR	6-1	183	So.*-R	1-23-72	Gautier, Miss.	Pascagoula	James Kelley
14	Jeff McCrone	QB	6-3	207	Fr.-R	1-3-73	Orange Park, Fla.	Orange Park	Bob Williams
76	Eric McGill	OG	6-5	265	Sr.**-R	10-6-70	Walterboro, S.C.	Calhoun Academy	Tony Orsini
94	Toddrick McIntosh	NG	6-3	264	Jr.**-R	1-22-72	Richardson, Texas	L.V. Berkner	Harold Hill
12	Matt McLeod	KS	6-0	180	So.-R	5-25-72	Jacksonville, Fla.	Bolles	Bill Borg
33	Tiger McMillon	TB	5-10	185	So.*-R	2-26-72	Kissimmee, Fla.	St. Cloud	Danny Smith
69	Patrick McNeil	OG	6-3	275	So.*-R	1-13-72	Palmetto, Fla.	Manatee	Joe Kinnan
89	Wayne Messam	WR	6-4	192	Fr.	6-7-74	Belle Glade, Fla.	Central	Rick Casko
3	Jeff Metarko	KS	6-0	185	Fr.-R	1-23-73	Tallahassee, Fla.	Lincoln	Steve Hardin
9	Dan Mowrey	KS	5-10	188	So.*-R	10-1-72	Tallahassee, Fla.	Lincoln	Steve Hardin
57	John Nance	NG	6-2	270	Sr.*	6-16-71	Bartow, Fla.	Bartow	Paul Quinn
92	Gerald Owens	DL	6-2	260	Sr.-R	7-29-69	Tallahassee, Fla.	Boyd Anderson	Ray Byshime
56	Sterling Palmer	OLB	6-7	251	Jr.**-R	2-4-71	Ft. Lauderdale, Fla.	St. Thomas Aquinas	George Smith
87	Jim Patterson	TE	6-2	230	Jr.-R	7-15-71	Pensacola, Fla.	Woodham	David Bradley
49	Jason Peirce	FB	6-3	205	Jr.*-R	10-15-70	Satellite Beach, Fla.	Satellite Beach	Mike Knowles
83	Matt Platto	TE	6-3	245	Fr.-R	6-30-72	Crawfordville, Fla.	Wakulla County	J.D. Jones
48	Todd Rebol	ILB	6-1	210	Fr.	11-25-73	Punta Gorda, Fla.	Charlotte	Jim Refosco
47	James Roberson	OLB	6-3	238	So.*-R	5-3-71	Lake Wales, Fla.	Lake Wales	James Hale
98	Kelly Rush	DE	6-6	255	Jr.	6-18-70	McKeesport, Pa.	Garden City JC/ Elizabeth Forward	Brian McNeely/ George Lammay
62	Troy Sanders	NG	6-2	262	Sr.***-R	1-25-70	Elba, Ala.	Elba	Mack Wood
8	Corey Sawyer	CB	5-10	165	So.-R	10-4-71	Key West, Fla.	Key West	Pat Freeman
64	Kendrick Scott	DL	6-0	216	So.-R	9-26-72	Chiefland, Fla.	Chiefland	George Dean
46	Travis Sherman	ILB	6-2	223	Fr.	3-30-73	Valrico, Fla.	Bloomingdale	Bobby Bennett
53	Clay Shiver	OL	6-3	265	Fr.-R	12-7-72	Tifton, Ga.	Tift County	Gene Brodie
95	Carl Simpson	DE	6-2	278	Sr.**-R	4-18-70	Baxley, Ga.	Appling County	John Stephens
43	Eric Smith	OLB	5-11	220	So.*-R	3-2-72	Live Oak, Fla.	Suwannee County	Mike Pittman
22	Marquette Smith	TB	5-8	194	So.*	7-14-72	Casselberry, Fla.	Lake Howell	Mike Bisceglia
96	Connell Spain	NG	6-3	275	Fr.	6-9-74	Melbourne, Fla.	Melbourne	Joey Wiles
7	Jon Stark	QB	6-4	210	So.	2-22-73	Nashville, Tenn.	Donelson Christian	Ken Redmond
52	Robert Stevenson	OT	6-3	277	Sr.***-R	12-20-69	Pensacola, Fla.	Escambia	Dwight Thomas
5	Gerry Thomas	KS	6-0	167	Jr.*-R	4-13-71	Niceville, Fla.	Niceville	Frank Sorrels
27	Eric Turral	WR	5-11	180	Sr.**	10-8-70	Tallahassee, Fla.	Godby	Art Witters
66	Lewis Tyre	OG	6-5	262	Fr.-R	12-8-72	Surrency, Ga.	Appling County	Steve Pennington
80	Tamarick Vanover	WR	6-1	185	Fr.	2-25-74	Tallahassee, Fla.	Leon	Jimmy Sauls
17	Charlie Ward	QB	6-1	190	Jr.**-R	10-12-70	Thomasville, Ga.	Central	Charlie Greene
19	John Wimberly	P	6-2	205	Sr.*-R	12-20-69	Tampa, Fla.	King	Steve Vickers
59	Brian Xanders	ILB	6-2	222	Jr.-R	4-10-71	Tallahassee, Fla.	Lincoln	Steve Hardin

FLORIDA STATE

SEMINOLES

'92 Numerical Roster

NO.	NAME	POS	HGT	WGT	CL/LTRS	D.O.B.	HOMETOWN	HIGH SCHOOL	COACH
1	Shannon Baker	WR	5-10	188	Sr.***	7-20-70	Lakeland, Fla.	Lakeland	Bill Castle
2	Clifton Abraham	CB	5-9	185	So.*-R	12-9-71	Dallas, Texas	D.W. Carter	Freddie James
3	Leon Fowler	FS	6-2	195	Sr.***-R	5-16-70	Ft. Myers, Fla.	Ft. Myers	Sam Sirianni
3	Jeff Metarko	KS	6-0	185	Fr.-R	1-23-73	Tallahassee, Fla.	Lincoln	Steve Hardin
4	Corey Fuller	CB	6-1	192	Jr.**	5-1-71	Tallahassee, Fla.	Rickards	Mike Hickman
5	Gerry Thomas	KS	6-0	167	Jr.*-R	4-13-71	Niceville, Fla.	Niceville	Frank Sorrels
6	Steve Gilmer	FS	5-11	185	So.*-R	10-30-71	Tallahassee, Fla.	Godby	Art Witters
7	Aaron Dely	WR	6-0	183	Fr.-R	3-21-73	Tallahassee, Fla.	N. Fla. Christian	Howard Cone
7	Jon Stark	QB	6-4	210	So.	2-22-73	Nashville, Tenn.	Donelson Christian	Ken Redmond
8	Corey Sawyer	CB	5-10	165	So.-R	10-4-71	Key West, Fla.	Key West	Pat Freeman
9	Dan Mowrey	KS	5-10	188	So.*-R	10-1-72	Tallahassee, Fla.	Lincoln	Steve Hardin
10	Derrick Brooks	OLB	6-1	210	So.*	4-18-73	Pensacola, Fla.	Washington	Jimmy Nichols
11	Devin Bush	SS	6-0	210	Fr.-R	7-3-73	Miami, Fla.	Hialeah Miami Lakes	Mike Uspensky
12	Matt Frier	WR	5-10	190	Jr.**-R	9-1-71	Live Oak, Fla.	Suwannee County	Mike Pittman
12	Matt McLeod	KS	6-0	180	So.-R	5-25-72	Jacksonville, Fla.	Bolles	Bill Borg
13	Mack Knight	DB	6-1	204	Jr.**-R	1-2-70	Woodbine, Ga.	Camden County	Bill Thombs
13	Mike Barre'	QB	6-1	206	Sr.*-R	8-29-69	N. Palm Beach, Fla.	King's Academy	Jeff Loveland
14	Jeff McCrone	QB	6-3	207	Fr.-R	1-3-73	Orange Park, Fla.	Orange Park	Bob Williams
15	Danny Kanell	QB	6-4	205	Fr.	11-21-73	Ft. Lauderdale, Fla.	Westminster Academy	Bill Murton
16	Richard Coes	FS	6-0	200	Jr.**-R	12-7-71	Miami, Fla.	Hialeah Miami Lakes	Mike Uspensky
17	Charlie Ward	QB	6-1	190	Jr.**-R	10-12-70	Thomasville, Ga.	Central	Charlie Greene
18	John Davis	SS	6-2	212	Sr.***	2-12-71	Pahokee, Fla.	Pahokee	Don Thompson
18	Mike Heath	P/QB	6-4	223	Fr.-R	4-20-73	East Lansing, Mich.	East Lansing	Jeff Smith
19	John Wimberly	P	6-2	205	Sr.*-R	12-20-69	Tampa, Fla.	King	Steve Vickers
19	Keg Goodwin	KS	6-0	176	Jr.-R	9-1-70	Tampa, Fla.	Chamberlain	Billy Turner
20	Clyde Allen	TB	5-11	193	Jr.**-R	5-21-71	Ft. Myers, Fla.	Ft. Myers	Sam Sirianni
21	Chris Hall	CB	6-1	208	Sr.*-R	7-29-69	Cocoa Beach, Fla.	Cocoa	Doug Cook
22	Marquette Smith	TB	5-8	194	So.*	7-14-72	Casselberry, Fla.	Lake Howell	Mike Bisceglia
23	Eric Black	OLB	6-5	225	Fr.	9-11-73	Jacksonville, Fla.	Fletcher	Joe Reynolds
24	Felix Harris	FB	6-1	200	Sr.**-R	3-21-70	Lake Placid, Fla.	Lake Placid	John Weber
26	Harold Battles	DB	6-2	185	Fr.	12-31-73	Jacksonville, Fla.	Andrew Jackson	Ellis McSwain
26	Shawn Gay	SS	6-3	192	So.-R	2-11-71	Hahira, Ga.	Valdosta	Nick Hyder
27	Eric Turraf	WR	5-11	180	Sr.**	10-8-70	Tallahassee, Fla.	Godby	Art Wifters
28	Sean Hamlet	DB	6-2	185	Fr.	3-24-74	Hampton, Va.	Hampton	Mike Smith
29	Sean Liss	P/K	6-4	205	Fr.	1-11-74	St. Petersburg, Fla.	Boca Ciega	John Bolen
30	'OMar Ellison	WR	6-2	200	So.-R	10-8-71	Griffin, Ga.	Griffin	Lloyd Bohannon
31	Lavon Brown	SS	5-11	206	Sr.***-R	9-19-69	Moore Haven, Fla.	Moore Haven	Gordon Roberts
32	Zack Crockett	FB	6-2	222	Jr.	12-2-72	Pompano Beach, Fla.	Hinds CC/Ely	Gene Murphy (CC)
33	Tiger McMillon	TB	5-10	185	So.*-R	2-26-72	Kissimmee, Fla.	St. Cloud	Danny Smith
35	Sean Jackson	TB	6-2	214	Jr.**	2-6-71	New Orleans, La.	St. Augustine	Tony Biagas
36	Ken Alexander	ILB	6-3	240	Jr.**	12-15-71	Austin, Texas	L.B.J.	Jim Davis
37	Chris Keen	CB	5-10	180	Sr.**-R	8-3-68	Jefferson, Ga.	Jefferson	Joe Cardwell
38	Scott Holmes	P	6-3	210	Fr.-R	8-22-72	Nashville, Tenn.	Brentwood Academy	Carlton Flatt
39	Ed Clark	ILB	6-3	235	Sr.**-R	1-29-70	Melbourne, Fla.	Melbourne	Joey Wiles
40	Alonzo Horner	ILB	6-3	235	Jr.	4-22-70	Miami, Fla.	NW Mississippi JC/ Palmetto	Bobby Franklin/ Joe Mira
41	Tommy Henry	CB	6-0	168	Sr.**-R	11-4-69	Arcadia, Fla.	DeSoto County	Jim Scroggins
42	Mike Gibson	RB	6-0	212	Fr.	12-14-72	Tallahassee, Fla.	N. Fla. Christian	Howard Cone
43	Eric Smith	OLB	5-11	220	So.*-R	3-2-72	Live Oak, Fla.	Suwannee County	Mike Pittman
44	William Floyd	FB	6-2	238	So.*-R	2-17-72	St. Petersburg, Fla.	Lakewood	Richard Ninnis
45	Henri Crockett	ILB	6-3	226	Fr.	10-28-74	Pompano Beach, Fla.	Ely	Rocky Gillis

43	Eric Smith	OLB	5-11	220	So.*-R	3-2-72	Live Oak, Fla.	Suwannee County	Mike Pittman
44	William Floyd	FB	6-2	238	So.*-R	2-17-72	St. Petersburg, Fla.	Lakewood	Richard Ninnis
45	Henri Crockett	ILB	6-3	226	Fr.	10-28-74	Pompano Beach, Fla.	Ely	Rocky Gillis
46	Travis Sherman	ILB	6-2	223	Fr.	3-30-73	Valrico, Fla.	Bloomingdale	Bobby Bennett
46	Phil Labedzki	ILB	6-2	230	Fr.-R	5-7-73	Lake City, Fla.	Manatee	Joe Kinnan
47	James Roberson	OLB	6-3	238	So.*-R	5-3-71	Lake Wales, Fla.	Lake Wales	James Hale
48	Todd Rebol	ILB	6-1	210	Fr.	11-25-73	Punta Gorda, Fla.	Charlotte	Jim Refosco
49	Jason Peirce	FB	6-3	205	Jr.*-R	10-15-70	Satellite Beach, Fla.	Satellite Beach	Mike Knowles
51	Robbie Baker	C	6-3	255	Sr.***-R	6-26-69	Ft. Myers, Fla.	Ft. Myers	Sam Sirianni
52	Robert Stevenson	OT	6-3	277	Sr.***-R	12-20-69	Pensacola, Fla.	Escambia	Dwight Thomas
53	Clay Shiver	OL	6-3	265	Fr.-R	12-7-72	Tifton, Ga.	Tift County	Gene Brodie
54	Kevin Adams	ILB	6-1	225	So.*-R	3-17-72	Lake Charles, La.	LaGrange	David Moore
55	Marvin Jones	ILB	6-2	230	Jr.**	6-28-72	Miami, Fla.	Northwestern	Willie Goldsmith
56	Sterling Palmer	OLB	6-7	251	Jr.**-R	2-4-71	Ft. Lauderdale, Fla.	St. Thomas Aquinas	George Smith
57	John Nance	NG	6-2	270	Sr.*	6-16-71	Bartow, Fla.	Bartow	Paul Quinn
58	Dan Footman	DE	6-5	281	Sr.*-R	1-13-69	Tampa, Fla.	NW Mississippi JC/ Hillsborough	Bobby Franklin/ Dick O'Brien
59	Brian Xanders	ILB	6-2	222	Jr.-R	4-10-71	Tallahassee, Fla.	Lincoln	Steve Hardin
59	Andy Crowe	C/DS	6-4	250	Fr.	6-14-74	Tallahassee, Fla.	Florida	Mike Hickman
60	Marvin Ferrell	OT	6-6	275	Jr.*-R	3-9-71	Jacksonville, Fla.	Raines	Freddie Stephens
61	Eric Gibbs	OT	6-4	308	Sr.**-R	1-6-70	Atlanta, Ga.	The Lovett School	William Railey
62	Troy Sanders	NG	6-2	262	Sr.***-R	1-25-70	Elba, Ala.	Elba	Mack Wood
63	Jason Dillaberry	OG	6-5	300	Sr.*-R	8-8-70	Orange Park, Fla.	Orange Park	Sam Ward
64	Jeff Deremer	C	6-0	256	Sr.**-R	5-22-70	Port Richey, Fla.	Ridgewood	John Castelamare
64	Kendrick Scott	DL	6-0	216	So.-R	9-26-72	Chiefland, Fla.	Chiefland	George Dean
65	Billy Glenn	DE	6-4	270	So.-R	5-25-72	Daytona Beach, Fla.	Seabreeze	Rocky Yocum
66	Lewis Tyre	OG	6-5	262	Fr.-R	12-8-72	Surrency, Ga.	Appling County	Steve Pennington
66	Ed Galloway	OL	6-1	265	Sr.-R	10-26-70	Tallahassee, Fla.	Lincoln	Steve Hardin
67	Juan Laureano	OT	6-5	281	Fr.-R	5-4-73	Orlando, Fla.	Colonial	Al Brown
68	John Flath	OT	6-4	260	Sr.**-R	1-26-70	Orlando, Fla.	Lake Highland Prep	Wade Rollinson
69	Patrick McNeil	OG	6-3	275	So.*-R	1-13-72	Palmetto, Fla.	Manatee	Joe Kinnan
70	John Donaldson	OG	6-4	264	So.-R	3-27-72	Marianna, Fla.	Marianna	Ron Tanner
71	Todd Fordham	OL	6-6	245	Fr.	10-9-73	Tifton, Ga.	Tift County	Gene Brodie
71	Corey James	DL	5-11	245	Sr.*-R	4-22-70	Immokalee, Fla.	Immokalee	Norm Ayre
72	Larry Fleming	OL	6-3	250	Fr.	3-11-74	Ft. Walton Beach, Fla.	Ft. Walton Beach	Jimmy Ray Stephens
72	Mark DeWitt	OL	5-11	240	So.-R	2-15-72	Jacksonville, Fla.	Wolfson	Wade Beale
73	Greg Frey	OT	6-5	276	Fr.-R	12-4-72	Clearwater, Fla.	Clearwater	Tom Bostic
75	Enzo Armella	NG	6-0	250	Fr.-R	10-1-72	Miami, Fla.	Miami Springs	Buddy Goins
76	Eric McGill	OG	6-5	265	Sr.**-R	10-6-70	Walterboro, S.C.	Calhoun Academy	Tony Orsini
77	Jesus Hernandez	OG	6-4	275	Fr.-R	10-16-71	Miami, Fla.	Jackson	Roger Coffey
78	Marcus Long	OL	6-4	285	Fr.	1-30-74	Daytona Beach, Fla.	Mainland	Doug Stanley
78	Danny Campbell	OL	6-1	244	Fr.-R	8-9-73	Jacksonville, Fla.	Bishop Kenny	Mike Healey
79	Forrest Conoly	OT	6-7	325	Fr.-R	3-14-73	Berlin, Conn.	Berlin	Al Pelligrinelli
80	Tamarick Vanover	WR	6-1	185	Fr.	2-25-74	Tallahassee, Fla.	Leon	Jimmy Sauls
81	Kevin Knox	WR	6-4	197	Jr.**-R	1-30-71	Niceville, Fla.	Niceville	Frank Sorrels
82	Brad Lundstrom	TE	6-3	240	Sr.**-R	5-21-70	Naples, Fla.	Lely	Merv Ward
82	Terry Davis	TE	6-3	230	Fr.	6-1-73	Columbus, Ga.	Kendrick	Buzz Busby
83	Matt Platto	TE	6-3	245	Fr.-R	6-30-72	Crawfordville, Fla.	Wakulla County	J.D. Jones
84	Warren Hart	TE	6-2	280	Jr.**-R	9-23-71	Jacksonville, Fla.	Andrew Jackson	Richard Kincaid
85	Lonnie Johnson	TE	6-3	228	Jr.**	2-14-71	Miami, Fla.	Miami Senior	Ralph Arza
86	Tyrant Marion	DE	6-3	231	Fr.-R	2-9-73	Pompano Beach, Fla.	Ely	Mike Facteau
87	Kamari Charlton	TE	6-2	220	Fr.	12-18-72	Melbourne, Fla.	Florida Air Academy	John Miller
87	Jim Patterson	TE	6-2	230	Jr.-R	7-15-71	Pensacola, Fla.	Woodham	David Bradley
88	Kez McCorvey	WR	6-1	183	So.*-R	1-23-72	Gautier, Miss.	Pascagoula	James Kelley
89	Wayne Messam	WR	6-4	192	Fr.	6-7-74	Belle Glade, Fla.	Central	Rick Casko
90	Derrick Alexander	DE	6-5	254	Fr.-R	11-3-73	Jacksonville, Fla.	Raines	Freddie Stephens
91	Deondri Clark	DE	6-2	270	Sr.***-R	2-25-70	Winter Garden, Fla.	West Orange	Mark Hodge
91	Michael Hendricks	TE	6-5	230	Fr.	1-11-74	Baytown, Texas	Sterling	Dick Stafford
92	Gerald Owens	DL	6-2	260	Sr.-R	7-29-69	Tallahassee, Fla.	Boyd Anderson	Ray Byshime
93	Chris Cowart	OLB	6-3	225	So.*-R	6-14-71	New Orleans, La.	St. Augustine	Tony Biagas
94	Toddrick McIntosh	NG	6-3	264	Jr.**-R	1-22-72	Richardson, Texas	L.V. Berkner	Harold Hill
95	Carl Simpson	DE	6-2	278	Sr.**-R	4-18-70	Baxley, Ga.	Appling County	John Stephens
96	Connell Spain	NG	6-3	275	Fr.	6-9-74	Melbourne, Fla.	Melbourne	Joey Wiles
97	Reggie Freeman	OLB	6-1	235	Sr.***-R	5-8-70	Clewiston, Fla.	Clewiston	Al Morrell
98	Kelly Rush	DE	6-6	255	Jr.	6-18-70	McKeesport, Pa.	Garden City JC/ Elizabeth Forward	Brian McNeely/ George Lammay
99	Dulack Guerrier	DE	6-3	235	Jr.	7-27-71	Miami, Fla.	Edison	Jimmy McCaskill

COACHES

FLORIDA STATE

HEAD COACH

Bobby Bowden

■ Many factors go into the making of a truly great head football coach. Many of today's "young gunslingers" in the coaching business have some of those elements. But few have been able to piece together the entire package like Florida State's amazing Bobby Bowden.

Oh, some claim to be better strategists than Bobby. Some think they are better recruiters. Others claim to be better spokesmen and disciplinarians. But truth be known, you could wrap all those head coaching attributes and so many more into a gift box, and out would pop Bobby Bowden.

With records and personal triumphs mounting at an unbelievable pace, Bowden now leads his program into a bold new world — the Atlantic Coast Conference. A world in which the conference champion is guaranteed a New Year's Day Bowl slot and will likely have a say in the National Championship race.

Bowden leads his forces into the new league on an incredible hot streak. A streak virtually unprecedented in college football history.

When Bowden's Florida State Seminoles notched their 10th victory of the 1991 season last November, the amazing Seminole coach had once again figured a way to put himself among the elite coaches of ALL-TIME.

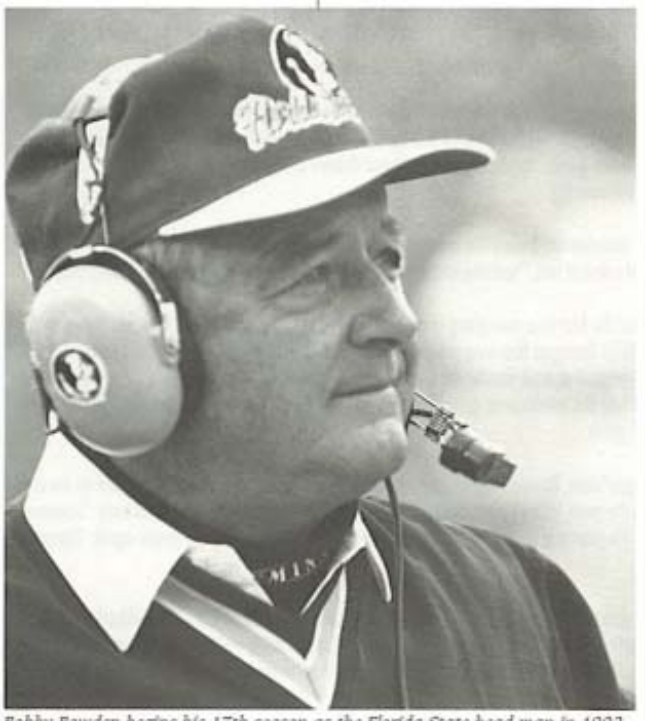

Bobby Bowden begins his 17th season as the Florida State head man in 1992 and has spent 26 seasons as a collegiate head coach at Samford, West Virginia and FSU.

Before 1991, only Alabama's Bear Bryant and Oklahoma's Bud Wilkinson had been able to coach their teams to 10 or more wins in five consecutive seasons.

To top it off, Bowden led his 1991 bunch to a season-ending 10-2 victory over Texas A&M in the Cotton Bowl. That bowl appearance completed a cycle of New Year's Day bowls for Bowden.

"When I was growing up in Alabama," Bowden said, "there were only the big four New Year's Day games. You had made the big time if you made it to the Orange, the Sugar, the Cotton or the Rose. Well, since FSU can't play in the Rose Bowl, this gives us the complete cycle — Orange, Sugar and Cotton."

Add to that a couple of Fiesta Bowls and a multitude of other post-season trips, and the man may stake his claim as the bowl master of all-time.

The Cotton Bowl win solidified Bowden's place as one of college football's best bowl coaches. His 11-3-1 record in bowl games is truly remarkable. The Cotton was the 10th straight post-season showing by Bowden's Seminoles — a string in which there has not been a loss.

Like fine wine, Bowden, at age 62, keeps getting better. The list of coaches who have won more games than Bobby is getting so short you might want to jot them down, on a matchbook cover. In 1991, Bowden climbed to seventh on the all-time win list. His 216 career victories rank second among active Division I coaches behind only Joe Paterno.

Just how impressive is Bowden's 26-year coaching record? He's now on the same page with all the legends of college football. The six coaches in front of him might as well have invented the game: Bear Bryant,

BOWDEN RECORD

SAMFORD	W	L	T	PCT
1959	9	1	0	.900
1960	8	1	0	.889
1961	7	2	0	.778
1962	7	2	0	.778
Total (4 years)	**31**	**6**	**0**	**.838**

WEST VIRGINIA	W	L	T	PCT
1970	8	3	0	.727
1971	7	4	0	.636
1972 (Peach)	8	4	0	.667
1973	6	5	0	.545
1974	4	7	0	.364
1975 (Peach)	9	3	0	.750
Total (6 years)	**42**	**26**	**0**	**.618**

FLORIDA STATE	W	L	T	PCT
1976	5	6	0	.455
1977 (Tangerine)	10	2	0	.833
1978	8	3	0	.727
1979 (Orange)	11	1	0	.917
1980 (Orange)	10	2	0	.833
1981	6	5	0	.545
1982 (Gator)	9	3	0	.750
1983 (Peach)	8	4	0	.667
1984 (Citrus)	7	3	2	.667
1985 (Gator)	9	3	0	.727
1986 (All-American)	7	4	1	.625
1987 (Fiesta)	11	1	0	.917
1988 (Sugar)	11	1	0	.917
1989 (Fiesta)	10	2	0	.833
1990 (Blockbuster)	10	2	0	.833
1991 (Cotton)	11	2	0	.846
Total (16 years)	**143**	**44**	**3**	**.760**

CAREER TOTALS	**216**	**76**	**3**	**.737**

10 Memorable Moments

Wayne Hogan, Florida State Sports Information Director for the past decade, recounts 10 of his favorite Bobby Bowden stories.

1. In a 1982 game against Louisville moved to Thursday night for television, Bowden agrees to give post-game quotes in the fourth quarter to assist the state media in meeting tight deadlines. Joe Henderson of the *Tampa Tribune* and I pace the sideline with the Coach in the final minutes of the game with FSU ahead, 49-14. Bowden's quotes are typed and copied for distribution in the press box as the final seconds tick off the game clock.

2. Distraught after a grueling 17-16 loss at Pittsburgh in 1983, the Coach is leaving the parking lot at the Tallahassee Airport in the wee hours of Sunday morning. He inadvertently drives his car over the concrete curbing, rupturing the gas tank. Unfazed, the Coach continues to drive away, only to have Assistant Coach John Eason, sensing a possible explosion, physically pull him from the vehicle. Eason gives Bowden a ride home.

3. Rick Warner, college football editor for the Associated Press and arguably the most powerful sports pen in America, visits Tallahassee for the first time during the week of the FSU-Miami "Game of the Century" in 1991. Although Bowden is doing almost exclusively gang-style press conferences daily, I agree to set Warner up for a one-on-one interview with the Coach. Determined to cut through this "good ole boy mystique" with his New York savvy, Warner enters Bowden's office only to find the Coach at his desk, shoes off, towel around his neck and in the early stages of a haircut. "Don't mind if I get a trim while we chat," snickers Bowden. Warner swears to this day it was a set up.

4. After one low profile home win in 1989, Assistant SID Rob Wilson and I are escorting Bowden to his post-game press conference. All of a sudden he stops, turns to us and asks, "Is this thing live or is it taped?" An odd question for a man who stands before several dozen "live" media types after every game. Apparently, he had been thrown off by hearing a taped replay of his press conference aired on local radio later in the evening.

5. After a 27-24 loss at Auburn in 1983, Bowden sits before the media looking quite disheveled. "Men," he says, "I'm visibly shaken." "I've observed and written that a time or two," said one writer, "but I've never had a guy tell ME he was VISIBLY shaken."

6. With Florida State ranked number one for the first time ever going into the 1988 season opener at Miami, Bowden agrees to do a live shot with Tallahassee TV station WCTV during an hour-long pre-game show from the Orange Bowl. Satellite problems delay the Bowden interview for an inordinate amount of time, forcing the Coach to sit in the end zone of the rapidly filling stadium for better than 20 minutes. Told he could bag the interview as game time neared, the Coach declined, choosing to stick with his commitment and wait out the technical glitch.

7. Prior to a 1988 home game with Michigan State, Bowden has his team gathered in the tunnel for entry onto the field on the cue of ESPN. But a miscommunication sends the team, led by Renegade and Bowden, onto the field nearly four minutes early. Someone tells the Coach he has run out too soon. He promptly signals the team back into the tunnel to wait for the proper signal. Entrance No. 2 was flawless.

8. Florida State is in Syracuse for a 1989 game at the Carrier Dome. Reporters glance to the sideline just before kickoff and notice that Bowden has not changed into his traditional coaching wear. Instead, he is in his travel attire — a gray sportcoat, blue slacks, conservative tie and black street shoes. Never before or since has the Coach failed to change for a game. Asked to explain the attire after FSU's 49-10 victory, Bowden said, "This place is so clean, and it's air-conditioned. I just didn't feel like I was going to get dirty."

9. In 1982, Bowden agrees to help his good friend Howard Schnellenberger stir up some interest in Miami football by making a trip to South Florida during the week of FSU's game there. Bowden and Schnellenberger appear at a joint press conference Wednesday in Miami. On Saturday, FSU beats Miami 24-7 in the Orange Bowl, and Schnellenberger commits to visit Tallahassee during FSU-Miami week in 1983. When the two stage a mock boxing match in Tallahassee during that '83 season, no one knew that a national championship was in the offing for the Hurricanes. A 17-16 Miami win at Dook Campbell Stadium propelled the 'Canes to the surprising title. Needless to say, interest in UM football has needed no stirring since.

10. By now all the world is aware of the famous "puntrooskie" play that lifted FSU to a 24-21 win at Clemson in 1988. But perhaps the best scene of that day came during Bowden's explanation of the play in his post-game press conference. Using several chairs, as well as a stunned sportswriter or two, to simulate players, a rain-drenched Bowden is on stage, bent over, holding a football between his legs. "We named it puntrooskie. It's some dad-gum play, ain't it?"

Bowden does most of the play-calling for the Florida State offense during games, along with coordinator Brad Scott and quarterbacks coach Mark Richt.

ALL-TIME COACHING VICTORIES

NO	NAME	WINS
1.	Paul "Bear" Bryant	323
2.	Amos Alonzo Stagg	314
3.	Glenn "Pop" Warner	313
4.	Joe Paterno*	240
5.	Woody Hayes	238
6.	Bo Schembechler	234
7.	**BOBBY BOWDEN***	**216**
8.	Jess Neely	207
9.	Warren Woodson	203
10.	Eddie Anderson	201
	Vince Dooley	201

*Active

NCAA ALL-TIME BOWL WINS

	COACH	NO	RECORD
1.	Paul "Bear" Bryant	15	15-12-2
2.	Joe Paterno*	14	14- 7-1
3.	**BOBBY BOWDEN***	**11**	**11- 3-1**
4.	John Vaught	10	10- 8-0
	Don James*	10	10- 4-0
5.	Bobby Dodd	9	9- 4-0
	Johnny Majors*	9	9- 7-0
6.	Terry Donahue*	8	8- 2-1
	Barry Switzer	8	8- 5-0
	Lou Holtz*	8	8- 6-2
	Darrell Royal	8	8- 7-1
	Tom Osborne*	8	8-11-0
	Vince Dooley	8	8-10-2

*Active

Alonzo Stagg, Pop Warner, Woody Hayes, Bo Schembechler and Paterno.

When Bowden first arrived in Tallahassee in 1976, he described his relationship with the school as "a marriage" and was determined to let "no man put it asunder." True to his word, he begins his 17th season at FSU in 1992.

What Bobby Bowden means to Florida State University off the playing field cannot be measured, even by the most sophisticated of supercomputers. Respect, sincerity, class, honesty, charisma, charm and humor. When they put that kind of data into the system, a giant replica of Bowden will appear.

As if his character isn't enough, his coaching style draws admirers nationwide. A wide-open, gambling style makes Bowden teams a treat to watch, a pleasure to play on and a delight to cover. Reverses, flea-flickers, laterals — you name it, here it comes!

A look at the record shows he's done it both ways. The flashy wins may get all the attention, but for every one of those, there are a dozen others spawned from sound fundamental football. This guy's not just a gambling magician, he can flat out coach!

By now it's been well-chronicled how the Birmingham cracker left the snow and ice of West Virginia to come to Florida State and save the program. Three seasons after he walked on campus, he had taken one of the worst football teams in the country to within one game of a national championship.

Bowden's Florida State record is 143-44-3 (.760). That includes a 76-15-1 (.831) record in Tallahassee and a 67-29-2 (.694) mark away from home. He has built those numbers against some of the nation's toughest schedules. His road record alone includes a 2-0 mark at Ohio State, 1-0 at Notre

ALL-TIME BOWL WINNING PERCENTAGE

(Over 10 Appearances)

	COACH	APP	W	L	T	PCT
1.	Terry Donahue	11	8	2	1	.773
2.	**BOBBY BOWDEN***	**15**	**11**	**3**	**1**	**.767**
3.	Don James*	14	10	4	0	.714
4.	Bobby Dodd	13	9	4	0	.692
5.	Joe Paterno*	22	14	7	1	.659
6.	Barry Switzer	13	8	5	0	.615
7.	Bill Yeoman	11	6	4	1	.591
8.	Earle Bruce*	12	7	5	0	.583
9.	Lou Holtz*	16	8	6	2	.563
	Johnny Majors*	16	9	7	0	.563
10.	John Vaught	18	10	8	0	.555

*Active

Dame, 2-0 at Arizona State, 1-0 at Clemson, 4-2 against Nebraska and 2-0 at Syracuse, to name just a few. Last season, he added a coveted 51-31 victory over Michigan in Ann Arbor.

The Coach has been a man of his word, too. At his first FSU press conference in 1976, he said his biggest priority was to play arch-rival Florida on an even keel. The Gators, you see, had owned Florida State, leading the series 15-2-1 at the time. In 16 meetings since his arrival, Bowden owns an 8-8 mark vs. the intra-state school.

Bowden achieved some impressive numbers in his previous coaching stops (31-6 at Samford University in Birmingham between 1959 and 1962, and 42-26 at West Virginia from 1970-75), but what he has done at Florida State is simply phenomenal. Eight times in 16 years, his Seminoles have won 10 or more games in a season. Florida State had been to just eight bowls in 29 years before him. Since his arrival, FSU has been to 13 bowl games, including a string of 10 in a row and six New Year's Day trips.

In his 16 years, the Seminoles have been a mainstay in the AP Top Twenty — ranked by that poll in 176 weekly polls out of 230 possible weeks. An incredible 96 times under Bowden, the Seminoles have been in the Top 10 on a given week. What about a Top 20 finish? Twelve times in 16 seasons!

Last year, Florida State became only the fourth school in college football history to record five consecutive Top 5 finishes in the Associated Press rankings. The current run has seen the Seminoles finish second (1987), third (1988-89) and fourth (1990-91) over the last five years. A truly remarkable run.

Above all Bowden's coaching accomplishments, though, are his credentials as a man. Friendly and outgoing, he is a devoted Christian and family man. The Coach loves people. His personality and charm are bigger than life. He has become somewhat of a folk hero in the Deep South.

A polished speaker, Bowden is constantly in demand. His busy coaching schedule curtails many speaking engagements, but any free evening in the year will find him on the after dinner circuit. Every free Sunday morning will find him in the pulpit of a church somewhere in the South.

Outside of football, Bowden has an intense interest in World War II history and reads countless books and articles on the subject. He traced his ancestry to parts of Germany and had an opportunity to visit the country again last summer.

Bowden was an outstanding player at Woodlawn High School in Birmingham, Ala. and went on to Alabama as a freshman quarterback, fulfilling a lifelong dream to play for the Crimson Tide. During one semester in Tuscaloosa, he found his childhood sweetheart, Ann Estock, and she was enough to lure him back to Birmingham. He soon married Ann and transferred to Howard College (now Samford University) in Birmingham.

Bowden was a Little All-American there and started a long Bowden tradition at the school which goes on even today. He began his collegiate head coaching career there in 1959, and his son Terry is currently the head coach while son-in-law Jack Hines is on Terry's staff. The youngest Bowden son, Jeff, is an assistant coach at Southern Mississippi and Tommy Bowden is the offensive coordinator at Auburn. Oldest son Steve is on the faculty at Flagler College in St. Augustine, Fla. The four boys, daughters Robyn Hines and Ginger Madden, and their families, make up the Bowden clan, which numbers 24 and includes 10 grandchildren.

MOST VICTORIES BY ACTIVE COACHES

	COACH	SCHOOL	NO
1.	Joe Paterno	Penn State	240
2.	**BOBBY BOWDEN**	**FLORIDA STATE**	**216**
3.	Hayden Fry	Iowa	189
4.	Tom Osborne	Nebraska	186
5.	LaVell Edwards	Brigham Young	183
6.	Lou Holtz	Notre Dame	172
7.	Jim Sweeney	Fresno State	169
8.	Johnny Majors	Tennessee	168
9.	Don James	Washington	167
10.	Grant Teaff	Baylor	163

For the first time in his career, Bowden and his squad face the challenge of winning a conference title with the Seminoles' entrance into the Atlantic Coast Conference in 1992.

WINNINGEST ACTIVE COACHES

(Minimum 5 years as a Head Coach)

	COACH, SCHOOL	YRS	W	L	T	PCT
1.	Tom Osborne, Nebraska	19	186	43	3	.808
2.	Joe Paterno, Penn State	26	240	62	3	.792
3.	LaVell Edwards, Brigham Young	20	183	62	3	.744
4.	**BOBBY BOWDEN, FLORIDA STATE**	**26**	**216**	**76**	**3**	**.737**
5.	Pat Dye, Auburn	18	148	57	4	.718
6.	Dennis Erickson, Miami (Fla.)	10	83	34	1	.708
7.	Dick Sheridan, N.C. State	14	112	49	4	.691
8.	Terry Donahue, UCLA	16	125	54	8	.690
9.	Jackie Sherrill, Mississippi State	14	112	50	2	.689
10.	Don James, Washington	21	167	75	3	.688

BOWDEN VS. THE OPPOSITION

OPPONENT	W-L	SAMFORD	WEST VIRGINIA	FLORIDA STATE
Arizona State	3-0	—	—	3-0
Auburn	4-5	—	—	4-5
Brigham Young	1-0	—	—	1-0
Boston College	4-2	—	2-2	2-0
California	1-1	—	1-1	—
Carson Newman	2-0	2-0	—	—
Chattanooga	1-0	1-0	—	—
Cincinnati	6-0	—	—	6-0
Clemson	1-2	—	—	1-2
Colorado State	1-0	—	1-0	—
Delta State	2-1	2-1	—	—
Duke	0-2	—	0-2	—
East Carolina	9-0	—	2-0	7-0
Florida	8-8	—	—	8-8
Furman	2-1	1-1	—	1-0
Georgetown	2-0	2-0	—	—
Georgia	0-0-1	—	—	0-0-1
Georgia Southern	2-0	—	—	2-0
Gordon Military	1-0	1-0	—	—
Houston	0-1	—	—	0-1
Illinois	1-0	—	1-0	—
Indiana	3-1	—	2-1	1-0
Kansas	2-0	—	—	2-0
Kansas State	2-0	—	—	2-0
Kent State	1-0	—	1-0	—
Kentucky	1-0	—	1-0	—
Livingston	2-0	2-0	—	—
Louisiana College	1-0	1-0	—	—
Louisiana State	7-1	—	—	7-1
Louisiana Tech	1-0	—	—	1-0
Louisville	8-0	—	—	8-0
Maryland	2-0	—	2-0	—
Maryville	2-0	2-0	—	—
McNeese State	0-1	0-1	—	—
Memphis Navy	1-0	1-0	—	—
Memphis State	8-1-1	—	—	8-1-1
Mexico	1-0	1-0	—	—
Miami (Fla.)	6-12	—	1-1	5-11
Michigan	1-1	—	—	1-1
Michigan State	2-0	—	—	2-0
Middle Tenn. State	1-0	—	—	1-0
Millsaps	2-0	2-0	—	—
Mississippi College	1-3	1-3	—	—
Mississippi State	1-1	—	—	1-1
Navy	1-0	—	—	1-0
Nebraska	4-2	—	—	4-2
North Carolina	2-0-1	—	—	2-0-1
N. Carolina State	1-1	—	1-1	—
N. Texas State	2-0	—	—	2-0
Notre Dame	1-0	—	—	1-0
Ohio State	2-0	—	—	2-0
Oklahoma	0-3	—	—	0-3
Oklahoma State	3-0	—	—	3-0
Penn State	1-6	—	0-6	1-0
Pittsburgh	4-7	—	3-3	1-4
Richmond	4-2	—	4-2	—
San Diego State	0-1	—	—	0-1
Sewanee	2-0	2-0	—	—
South Carolina	9-1	—	—	9-1
Southern Illinois	1-0	—	—	1-0
So. Methodist	1-0	—	1-0	—
Southern Miss	8-2	—	—	8-2
Southwestern	3-0	3-0	—	—
Stanford	0-1	—	0-1	—
Syracuse	7-2	—	4-2	3-0
Temple	3-2	—	2-2	1-0
Tenn.-Chattanooga	1-0	—	—	1-0
Tenn. Tech	1-0	1-0	—	—
Texas Tech	2-0	—	—	2-0
Toledo	1-0	—	—	1-0
Troy State	3-0	3-0	—	—
Tulane	10-2	—	1-2	9-0
Tulsa	2-0	—	—	2-0
UTMB	1-0	1-0	—	—
Villanova	1-0	—	1-0	—
Virginia	2-0	—	2-0	—
Virginia Military	3-0	—	3-0	—
Virginia Tech	12-0	—	3-0	9-0
West Virginia	1-0	—	—	1-0
Western Carolina	2-0	—	—	2-0
Western Michigan	1-0	—	—	1-0
Wichita State	1-0	—	—	1-0
William & Mary	3-0	—	3-0	—
Wofford	2-0	2-0	—	—

SEMINOLE SIDELINE

Bobby Bowden is one of college football's most popular coaches. During the football season, he receives approximately 65 pieces of fan mail a day. Toward the end of the season, that number increases to nearly 90 letters a day. Sue Hall, Bowden's administrative assistant, is beginning her 14th year at Florida State. In those 13 years, Hall says *not one day* has passed when she did not receive a request for an autographed photo of Coach Bowden.

The Birmingham, Ala. native has led his Florida State teams into bowl battles 13 times in 16 seasons, and hasn't lost a bowl game since the 1980 season.

Bowden keeps a close eye on all his players, but especially the quarterbacks.

BOWDEN IN THE BOWLS (11-3-1)

SEASON	TEAM COACHED	BOWL	OPPONENT	SCORE
1972	West Virginia	Peach	N.C. State	13-49
1975	West Virginia	Peach	N.C. State	13-10
1977	Florida State	Tangerine	Texas Tech	40-17
1979	Florida State	Orange	Oklahoma	7-24
1980	Florida State	Orange	Oklahoma	17-18
1982	Florida State	Gator	West Virginia	31-12
1983	Florida State	Peach	North Carolina	28- 3
1984	Florida State	Citrus	Georgia	17-17
1985	Florida State	Gator	Oklahoma State	34-23
1986	Florida State	All-American	Indiana	27-13
1987	Florida State	Fiesta	Nebraska	31-28
1988	Florida State	Sugar	Auburn	13- 7
1989	Florida State	Fiesta	Nebraska	41-17
1990	Florida State	Blockbuster	Penn State	24-17
1991	Florida State	Cotton	Texas A&M	10- 2

ABOUT BOBBY BOWDEN

Born
November 8, 1929 in Birmingham, Ala.

High School
Woodlawn High, Birmingham, Ala.

College
Howard (now Samford) 1953

Collegiate Football Experience
University of Alabama (QB), freshman
Howard (QB), sophomore-senior

Graduate Degree
Peabody College

Wife
The former Julia Ann Estock

Children
Robyn Hines, Steve, Tommy, Terry, Ginger Madden, Jeff

Head Coaching Honors
1977 Southern Independent Coach of the Year
1979 National Coach of the Year (ABC-Chevrolet)
1979 Southern Independent Coach of the Year
1980 National Coach of the Year (Bobby Dodd)
1983 Florida Sports Hall of Fame
1986 Alabama Sports Hall of Fame
1987 Region II Coach of the Year
1991 Walter Camp Coach of the Year
1992 Neyland Trophy

Coaching Accomplishments
■ Established the Florida State football program as one of the nation's best with a 143-44-3 record in 16 seasons at FSU ■ Ranks second among active coaches in career victories with 216 in 26 seasons as a head coach ■ Career record of 216-76-3 gives him the fourth-best winning percentage among active coaches with a .737 mark ■ Has almost as many wins (143) in just 16 seasons at Florida State as the seven previous head coaches compiled in 29 years prior to Bowden's arrival (150) ■ Only the third coach in modern history to put together five straight 10-win seasons (1987-91), joining Alabama's Paul "Bear" Bryant and Oklahoma's Bud Wilkinson with that distinction ■ Led Florida State to five consecutive Top Four finishes (1987-91), only the fourth school ever to accomplish the feat ■ The 1992 Cotton Bowl victory over Texas A&M tied the record for most consecutive bowl victories with seven in seven seasons and extended FSU's unbeaten streak in bowl games to 10 (since 1980) ■ Guided Florida State to 13 bowl appearances in 16 years, including 10 straight ■ Six of the 13 bowls have been New Year's Day events, including the 1980-81 Orange Bowls, 1988 and 1990 Fiesta Bowls, the 1989 Sugar Bowl and the 1992 Cotton Bowl ■ All-time bowl winning percentage of .767 (11-3-1)ranks second among coaches with at least 10 appearances

ASSISTANT Coaches

Chuck Amato

ASSISTANT HEAD COACH
DEFENSIVE LINE
(N.C. STATE '69)
11TH SEASON AT FSU

■ The 1992 season marks Chuck Amato's 11th at Florida State. He has been Bobby Bowden's assistant head coach for the past seven years and came to FSU in 1982 as the defensive line coach after two seasons as linebackers coach and defensive coordinator at the University of Arizona.

Since joining the Florida State staff, the Eaton, Pa. native has seen the Tribe defense return to national prominence. Last year's defensive line, featuring the second-best single season sacker in FSU history — Carl Simpson — helped the Seminoles finish the season ranked third in the nation in rushing defense.

Among Amato's top former pupils are All-America noseguard Odell Haggins and NFL performers Alphonso Carreker, a 1984 first-round draft pick, and Eric Hayes.

Prior to his stint at Arizona, Amato did all of his coaching at his alma mater, North Carolina State University. He started his coaching career while still a student at N.C. State, as a student assistant coach in 1968. He remained at the school for the next 12 years, eventually working his way up to defensive coordinator. Amato was hired as a full-time coach in 1971 and in 1974 was promoted to defensive coordinator, a position he held for the next six seasons.

Amato worked for three different head coaches at N.C. State — Al Michaels, Lou Holtz and the late Bo Rein.

A three-year letterman in football and wrestling, Amato earned both his bachelor's and master's degrees from N.C. State. On the mat, he claimed a pair of Atlantic Coast Conference titles in his weight class and went undefeated in dual matches.

He and his wife, Peggy, are the parents of twin daughters — Lugina and Selena.

AMATO QUICK FACTS

Years of Collegiate Coaching Experience: 21
Coaching History:
N. C. State — Secondary/Inside Linebackers/Defensive Coordinator (1971-1980)
Arizona — Linebackers/Defensive Coordinator (1980-82)
Florida State — Defensive Line/Assistant Head Coach (1982-Present)

Last year's Florida State defense, led by coordinator Mickey Andrews, was one of FSU's most successful ever in terms of national rankings. They finished the season ranked 10th overall and third in rushing defense.

Mickey Andrews

DEFENSIVE COORDINATOR
DEFENSIVE BACKS
(ALABAMA '64)
NINTH SEASON AT FSU

■ Widely recognized as one of the top defensive coaches in the nation, Mickey Andrews has returned the Seminole defense to the top of the national rankings in recent years. As Florida State's defensive coordinator for the past eight seasons, Andrews' defenses have become more and more successful every year.

Andrews' abilities as a defensive coach have not gone unnoticed. In 1991, *Athlon's Southeastern Football Magazine* named him its Assistant Coach of the Year, and he is annually listed among the nation's top aides.

Under Andrews' direction, Florida State is quickly becoming a showcase for the top cornerbacks in the nation. A record two of his pupils — Deion Sanders and Terrell Buckley — have won the Jim Thorpe Award, given annually to the nation's top defensive back. Buckley picked up the honor last year, following in the path of Sanders, who won the trophy in 1988. LeRoy Butler joined those two as a consensus All-America pick at cornerback in 1989 to give the Seminoles four consensus All-America cornerbacks in the last five years.

Andrews came to Florida State from the Arizona Wranglers of the old United States Football League, where he spent two seasons as the defensive coordinator. But he was no stranger to the college game, having previously spent 17 years coaching in the collegiate ranks.

Andrews has made coaching stops at Eastern Kentucky, Livingston, North Alabama, Clemson and Florida during his career.

MICKEY ANDREWS

CHUCK AMATO

He has worked for two of FSU's 1992 opponents, as defensive coordinator at Florida in 1981-82, and in the same post at Clemson from 1977-80.

From 1972-76, Andrews was the head coach and athletic director at North Alabama. He also spent three years guiding the Livingston University program from 1970-72. During his tenure, Livingston went 24-7 and won the NAIA national championship.

WALLY BURNHAM

JOHN EASON

Andrews starred in football and baseball for Alabama from 1961-64, earning second team All-America mention as a wide receiver and defensive back. During his career, the Crimson Tide won a pair of national championships (1961, '64) and played in three New Year's Day bowl games.

In addition to his football honors, Andrews was an all-Southeastern Conference choice in baseball. In 1964, he received the Hugo Friedman Award as the Tide's best all-around athlete.

Andrews and his wife, Diane, have two children — Ronnie and Shannon.

ANDREWS QUICK FACTS

Years of Collegiate Coaching Experience: 27
Coaching History:
Erwin High School (Birmingham, Ala.) — Assistant Coach (1965-66)
Eastern Kentucky — Offensive Backs (1966-67)
Livingston — Assistant Coach (1967-70); Head Coach (1970-72)
North Alabama — Head Coach/Athletic Director (1972-76)
Clemson — Defensive Coordinator (1976-80), Assistant Head Coach (1980)
Florida — Defensive Backs (1981-83)
Arizona Wranglers (USFL) — Defensive Coordinator (1983-84)
Florida State — Defensive Coordinator/Defensive Backs (1984-Present)

Wally Burnham
INSIDE LINEBACKERS (SAMFORD '63) EIGHTH SEASON AT FSU

■ In his eighth season as the inside linebackers coach at Florida State, Wally Burnham will lead one of the most talented groups on the Seminole team in 1992.

Prior to last year, Burnham's star pupil at Florida State was Paul McGowan, the 1987 Butkus Award winner as the nation's top linebacker. But over the past two seasons, 1991 consensus All-American Marvin Jones has made his claim as one of FSU's best ever.

Like defensive coordinator Mickey Andrews, Burnham came to FSU from the Arizona Wranglers of the United States Football League, where he coached in 1983 and '84. Prior to that, Burnham was defensive coordinator at Lamar University in Beaumont, Texas.

Burnham also made coaching stops at Memphis State, Richmond, East Tennessee State and North Alabama. He was defensive coordinator at East Tennessee State from 1977-79, while his stint at North Alabama consisted of five years as defensive line coach under then-head coach Andrews.

Burnham, like Bobby Bowden, played college football at both Alabama and Samford. He played for the late Bear Bryant during the 1960 and '61 seasons at Alabama before transferring to Samford, where he was a Little All-American at linebacker his senior year.

Following graduation, he began his coaching career in the high school ranks in Alabama before getting his first college job in 1971 at North Alabama.

A native of Pell City, Ala., Burnham and his wife, Barbara, have three children — Patrick, Allison and Shane.

BURNHAM QUICK FACTS

Years of Collegiate Coaching Experience: 18
Coaching History:
Hueytown High School (Hueytown, Ala.)
Decatur High School (Decatur, Ala.)
North Alabama — Defensive Line (1972-76)
East Tennessee State — Defensive Coordinator (1977-79)
Richmond — Linebackers (1980)
Memphis State — Linebackers (1980)
Lamar — Defensive Coordinator (1981-82)
Arizona Wranglers (USFL) — Linebackers (1983-84)
Florida State — Inside Linebackers (1985-Present)

John Eason
RECEIVERS (FLORIDA A&M '69) 11TH SEASON AT FSU

■ Wide receivers coach John Eason has guided some of the most talented athletes ever to wear the Garnet and Gold during his 10 seasons at Florida State. A list of his receiver proteges includes current pros Jessie Hester (Indianapolis Colts), Hassan Jones (Minnesota Vikings), Ronald Lewis (San Francisco 49ers), Terry Anthony (Tampa Bay Buccaneers) and Lawrence Dawsey (Tampa Bay Buccaneers).

Dawsey, Eason's first Associated Press All-American, carried the skills and work habits learned at FSU on to the pros, where he was an All-Rookie selection last year. Of all the wide receiver greats at FSU, Dawsey became only the third to earn first team AP All-America honors, joining Hall of Famers Fred Biletnikoff and Ron Sellers.

A native of Ocala, Fla., Eason came to FSU from Tallahassee's Lincoln High School, where he was assistant principal for student affairs for two years. Prior to moving into that administrative post, he was the offensive coordinator at Leon High from 1973-79.

A receiver and punter for Florida A&M University from 1963-67, Eason earned All-America honors his junior and senior years. He was named Most Valuable Player of the Rattler squad his final two seasons and was invited to play in the Blue-Gray All-Star Game following his senior year.

Eason played two years of professional football with the Oakland Raiders after his collegiate playing days ended. He began his coaching career at Vanguard High School in Ocala, where he coached until 1971. He returned to pro football in 1972 to play for the Montreal Alouettes of the Canadian Football League.

Eason holds a doctorate in Educational Administration from Florida State and received both his bachelor's and master's degrees from Florida A & M. In addition to his coaching duties at FSU, Eason serves as an assistant to the athletic director with administrative duties in the areas of student affairs and academics.

He and his wife, Dorothy, have a daughter, Amanda.

EASON QUICK FACTS

Years of Collegiate Coaching Experience: 10
Coaching History:
Ocala Vanguard High School (Ocala, Fla.) — Assistant Coach (1970-71)
Leon High School (Tallahassee, Fla.) — Offensive Coordinator (1973-79)
Florida State — Receivers (1981-Present)

Jim Gladden

OUTSIDE LINEBACKERS (WILLIAM JEWELL '62) 18TH SEASON AT FSU

■ The veteran of the Florida State coaching staff, outside linebackers coach Jim Gladden began his stint at FSU before Bobby Bowden came to the school. After serving as a graduate assistant coach at Florida State in 1975, Gladden was hired as a full-time coach in 1976 upon Bowden's arrival.

Through his 17 seasons with the Seminoles, Gladden has been the outside linebackers coach. His most famous former pupils are Willie Jones, a second round draft pick of the Oakland Raiders, and Howard Dinkins, the Atlanta Falcons' third round pick in 1992.

In addition to working with the outside linebackers, Gladden is one of the best Seminole assistant coaches when it comes to recruiting. Whatever recruiting area he has been assigned has produced some of the top talent on the Florida State squad. Recently, his work in Texas yielded three potential starters on the '92 FSU defense.

Another of Gladden's responsibilities are the punt return and punt block units. In 1984, the Seminoles blocked a school record eight punts during the regular season and added a crucial block in the Citrus Bowl to give FSU a tie in the game. Since 1976, Florida State has blocked 55 kicks.

Gladden graduated from William Jewell College in 1962. As a member of the football team there, he was chosen to the all-conference team.

Over the next 15 years, Gladden coached in the high school ranks. He spent four years in Kansas City and St. Louis before moving to Kentucky, where he was the high school coach of the year in 1970.

After two years as head coach at Hernando High in Brooksville, Fla., Gladden came to Florida State.

Born in Springfield, Mo., Gladden and his wife, Patricia, have two children — Julie and John.

GLADDEN QUICK FACTS

Years of Collegiate Coaching Experience: 17
Coaching History:
Pleasant Hill High School (Pleasant Hill, Kans.) — (1962-63)
NW St. Louis High School (St. Louis, Mo.) — (1964-66)
Paducah High School (Paducah, Ky.) — (1967-69)
Russellville High School (Russellville, Ky.) — Head Coach (1970-71)
Springfield High School (Springfield, Tenn.) — Head Coach (1972)
Hernando High School (Brooksville, Fla.) — Head Coach (1972-74)
Florida State — Graduate Assistant (1975); Outside Linebackers (1976-Present)

Jimmy Heggins

OFFENSIVE LINE/ TIGHT ENDS (FLORIDA STATE '78) SEVENTH SEASON AT FSU

■ In addition to his duties as the Seminole tight ends coach, former FSU player Jimmy Heggins will assist offensive coordinator Brad Scott in coaching the Florida State offensive line in 1992.

Heggins has been the Tribe tight ends coach the past two years after four years coaching the Seminole noseguards. He was an outstanding noseguard for current boss Bobby Bowden in the mid-70's.

Heggins' students at tight end included Reggie Johnson, a second round draft pick of the Denver Broncos, as well as 1992 starter Lonnie Johnson. During his time as noseguard coach, Heggins was instrumental in the transformation of Odell Haggins from linebacker to one of the top noseguards in the country.

Heggins returned to his alma mater in 1986 as a full-time coach after a year at Southwestern Louisiana, where he tutored USL's defensive ends. Prior to that, he was running backs coach at Eastern Michigan for two seasons and at Western Illinois for one year.

The Salisbury, N.C. native began his collegiate coaching career as a graduate assistant at East Carolina in 1980. He filled the same role at FSU in 1981 and '82.

Heggins originally came to Tallahassee in 1974 as a freshman running back. He was an all-state back in North Carolina as a senior after gaining 1,670 yards. A fullback his first two years at FSU, Heggins made the switch to noseguard in 1976. At the end of that season, he was named the squad's out-standing defensive player. A year later, he helped Florida State to a 10-2 record and the Tangerine Bowl championship.

Heggins and his wife, the former Winifred Parker, have two daughters, Andrea and Lauren.

JIMMY HEGGINS

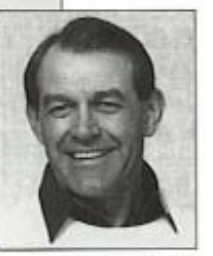

JIM GLADDEN

HEGGINS QUICK FACTS

Years of Collegiate Coaching Experience: 10
Coaching History:
South Miami High School (Miami, Fla) — Head Track & Field Coach (1978-80)
East Carolina — Graduate Assistant (1980)
Florida State — Graduate Assistant (1981-82)
Western Illinois — Running Backs (1982)
Eastern Michigan — Running Backs (1983-85)
Southwestern Louisiana — Defensive Ends (1985)
Florida State — Recruiting Specialist/Noseguards (1986-1989); Tight Ends (1990-91); Offensive Line (Present-)

Two veterans of the FSU coaching staff, and of the Tallahassee area, are receivers coach John Eason (l) and running backs coach Billy Sexton (r), graduates of Florida A&M and Florida State, respectively.

Mark Richt

QUARTERBACKS (MIAMI '82) THIRD SEASON AT FSU SEVENTH OVERALL

■ One of the top young coaches in the nation, Mark Richt enters his third season as the full-time quarterbacks coach, but has actually logged six seasons in that duty at Florida State. Richt has been a mainstay on the Seminole coaching staff for six of the last seven years, missing only the 1989 season, when he was the offensive coordinator at East Carolina University under current Georgia Tech Head Coach Bill Lewis.

MARK RICHT

From 1985-88, Richt coached the Florida State quarterbacks as a graduate assistant and then as a volunteer assistant coach. He left for East Carolina, only to return a year later when there was an opening on the Seminole staff.

Florida State's most effective field generals ever directed the Seminole offense under Richt. Last year, Casey Weldon made his mark on FSU history by finishing second in balloting for the 1991 Heisman Trophy. He spent almost his entire career learning from Richt and was drafted by the Philadelphia Eagles in 1992. Current Chicago Bears quarterback Peter Tom Willis, Danny McManus and Chip Ferguson are just a few of Richt's former pupils who guided their respective Florida State teams to the top of the national rankings.

Richt was well-schooled in the passing game before coming to FSU as a graduate assistant coach in 1985. The Boca Raton, Fla., native was a quarterback at the University of Miami under former Hurricane coach Howard Schnellenberger. He was the backup quarterback to Buffalo Bills star Jim Kelly during his three seasons at UM.

Richt is married to the former Kathy Francis of Tallahassee. The couple has a two-year-old son, Jonathan.

RICHT QUICK FACTS

Years of Collegiate Coaching Experience: 7
Coaching History:
Florida State — Graduate Assistant (1985-86)
Florida State — Volunteer Assistant (1987-88)
East Carolina — Offensive Coordinator (1989)
Florida State — Quarterbacks (1990-Present)

BRAD SCOTT

BILLY SEXTON

Brad Scott

OFFENSIVE COORDINATOR OFFENSIVE LINE (MISSOURI-ROLLA '76) EIGHTH SEASON AT FSU

■ Offensive coordinator Brad Scott begins his third year in that role in 1992 and enters his eighth season overall at Florida State. In addition to his coordinator duties, Scott coaches the Seminole offensive line, with assistance from Jimmy Heggins and graduate assistant Tom Wheeler.

Since Scott assumed offensive coordinator duties in 1990, the Seminoles are 21-4 with a pair of bowl victories. In addition, the Florida State offense has continued to be one of the nation's most productive units. The unsung heroes of that unit are Scott's offensive linemen.

Scott established himself as a master recruiter in five years as the Seminoles' recruiting coordinator and tight ends coach before becoming offensive coordinator and line coach. Three of his five recruiting classes ranked among the nation's top five. The recruiting successes of Scott's years formed the nucleus of the Florida State teams that accumulated a string of five straight top four finishes. The Arcadia, Fla. native is credited with laying the groundwork for FSU's continuing recruiting triumphs over the past two years.

An effective tight ends and now offensive line coach, Scott developed Pat Carter, a former second round draft pick still with the Los Angeles Rams, all-star offensive linemen Michael Tanks, a finalist for the Outland Trophy in 1989, and Kevin Mancini.

Like five of the other FSU assistant coaches, Scott put his time in at Florida State as a graduate assistant coach. He coached the Florida State tight ends and junior varsity squad as a graduate assistant before getting promoted to full-time status a year later.

A football standout at Missouri-Rolla from 1972-76, Scott played for Bobby Bowden in the American Bowl All-Star Game following his senior season.

Upon graduation, Scott returned to Arcadia as an assistant coach at DeSoto County High School and then at Hardee High School in Wauchula. He started his collegiate coaching career as the junior varsity coach at The Citadel in 1981 and '82. He spent the following season as the head football coach and athletic director back at DeSoto County High prior to coming to FSU.

Scott and his wife, Daryle, have two sons, John and Jeff.

SCOTT QUICK FACTS

Years of Collegiate Coaching Experience: 7
Coaching History:
DeSoto High School (Arcadia, Fla.) — Assistant Coach (1978-79)
Hardee High School (Wauchula, Fla.) — Assistant Coach (1980)
The Citadel — Head Junior Varsity Coach (1981-82)
DeSoto High School (Arcadia, Fla.) — Head Coach/Athletic Director (1982-83)
Florida State — Graduate Assistant (1984); Recruiting Coordinator/Tight Ends (1985-1989); Offensive Coordinator/Offensive Line (1990-Present)

Billy Sexton

RUNNING BACKS (FLORIDA STATE '74) 16TH SEASON AT FSU

■ Only outside linebacker coach Jim Gladden has logged more time on the Seminole coaching staff than Billy Sexton, one of two FSU graduates among the Florida State assistants. Sexton begins his 16th season as a full-time coach in 1992 and has been associated with Florida State football as either a player or coach since 1973.

This year marks Sexton's 10th as the Seminole running backs coach; a slew of current pros learned and refined their skills under the former FSU quarterback. Sexton's pro proteges increased with the 1992 draft when both of last year's starting running backs, Amp Lee and Edgar Bennett, were top draft choices. Also among Sexton's former pupils are All-American Greg Allen, who broke 26 school records during his FSU career, and former number one draft picks Sammie Smith (1989) and Dexter Carter (1990).

Since 1983, Sexton's running backs have become one of the most effective components of the FSU offense, averaging nearly six yards per carry and over 10 yards per catch over those nine seasons. Florida State's backs have earned a sure-handed reputation and are renowned for their pass-catching abilities.

Sexton joined the Florida State staff as a graduate assistant in 1976, Bobby Bowden's first year as the head coach. He became a member

of the full-time staff in 1977 and worked with the Seminole quarterbacks for five seasons. After one year as the head junior varsity coach and scouting coordinator, he took over the running back position.

A standout at Leon High School in Tallahassee, Sexton played his first three years of college football at Alabama before transferring to Florida State. He was the Seminoles' starting quarterback for the opening half of the 1973 season.

Sexton earned a bachelor's degree in business from FSU and began his coaching career as an assistant coach at Leon before returning to Florida State.

He and his wife, Joy, have three children — Wyatt, Leslie and Taylor.

SEXTON QUICK FACTS

Years of Collegiate Coaching Experience: 16
Coaching History:
Leon High School, Tallahassee, Fla. — Assistant Coach (1974-76)
Florida State — Graduate Assistant/Tight Ends (1976); Quarterbacks (1977-81); Junior Varsity Coach/Scouting Coordinator (1982); Running Backs (1983-Present)

Dave Van Halanger
STRENGTH COACH (WEST VIRGINIA '76) 10TH SEASON AT FSU

■ Florida State strength coach Dave Van Halanger is an important member of the Seminole coaching staff. Now in his 10th season at Florida State, Van Halanger has helped hundreds of FSU athletes get stronger, faster and more flexible. A year-round strength program for Seminole football players, instituted by Van Halanger, has paid huge dividends over the years.

Under Van Halanger's direction, the average FSU student-athlete gains 20-25 pounds, adds 100 pounds to his bench press and 200 pounds to his squat during his years at Florida State. Each athlete can knock about two-tenths of a second off his 40 time and can jump four to five inches higher when he leaves.

Van Halanger spent five years as the head strength coach at his alma mater, West Virginia, prior to his arrival at FSU in July of 1983. He is credited with starting West Virginia's first organized weight training program.

A four-year letterman under Bowden at West Virginia, Van Halanger was a co-captain of the 1975 West Virginia Peach Bowl team. An offensive tackle, he earned All-East honors his junior and senior seasons and was an honorable mention All-America selection his final year. He played professionally with the Atlanta Falcons in 1976 before returning to WVU as a graduate assistant and head junior varsity coach. He became the full-time strength coach at WVU in 1978.

Van Halanger is currently in the second year of a five-year term as the North Florida state director and a member of the National Board of Ethics for the National Strength and Conditioning Association. He teaches several classes on strength training and conditioning to students and to the Tallahassee community. Van Halanger leads FSU's Fellowship of Christian Athletes group.

Some of Van Halanger's former assistants at Florida State currently hold positions as strength coaches with professional and collegiate teams across the country, including the Miami Marlins and Milwaukee Brewers, Ohio State University, Syracuse University and Samford University.

Van Halanger, a native of Turtle Creek, Pa., and his wife, Michele, have three children — Danielle, Julie and Matthew.

VAN HALANGER QUICK FACTS

Years of Collegiate Coaching Experience: 13
Coaching History:
West Virginia — Graduate Assistant (1976-77); Strength Coach (1978-82)
Florida State — Strength Coach (1983-Present)

Ronnie Cottrell
RECRUITING COORDINATOR (TROY STATE '83) FOURTH SEASON AT FSU

■ Charged with continuing Florida State's recruiting success after taking over as recruiting coordinator two years ago, Ronnie Cottrell has done just that.

That success continued this past February when the 1992 freshman class was ranked among the top groups nationally by recruiting experts. The 1992 group followed Cottrell's first class, which included the top offensive and defensive players in the nation. Since taking over recruiting duties, Cottrell has expanded Florida State's talent pipeline, helping the Tribe sign 10 *Parade* All-Americans over the last two years while coordinating FSU's efforts.

Cottrell is in his third season as recruiting coordinator at Florida State. He was promoted to the job as the Seminoles' top recruiter after assisting Brad Scott with the 1990 class as a graduate assistant.

A native of Brewton, Ala., Cottrell came to FSU after two years as an assistant at Troy (Ala.) State while attending school there in 1981 and 1982. He also held high school head coaching jobs in Alabama, at Kinston, Flomaton and East Brewton high schools. In 1986 and '87, he led Flomaton High to a pair of perfect regular seasons, the first in school history.

A 1983 graduate of Troy State, Cottrell has two children, Kevin and Meredith.

RONNIE COTTRELL

DAVE VAN HALANGER

COTTRELL QUICK FACTS

Coaching History:
T.R. Miller High School (Brewton, Ala.) — Assistant Coach (1980)
Troy State University — Assistant Coach (1981-82)
Kinston High School (Kinston, Ala.) — Head Coach (1983-84)
Flomaton High School (Flomaton, Ala.) — Head Coach (1985-87)
W.S. Neal High School (E. Brewton, Ala.) — Head Coach (1988)
Florida State — Graduate Assistant Coach (1989)
Florida State — Recruiting Coordinator (1990-present)

Brad Scott served as the Seminoles' recruiting coordinator and tight ends coach from 1985-89 before taking over as offensive coordinator and offensive line coach two years ago.

FLORIDA STATE

GRADUATE Assistants

Stan Shiver
FLORIDA STATE '88

■ Former Seminole standout Stan Shiver begins his second year as a graduate assistant coach in 1992. A four-year starter in the FSU secondary from 1985-88, Shiver played professionally with the Green Bay Packers following the completion of his Florida State playing career.

STAN SHIVER

TOM WHEELER

Shiver's duties as a graduate assistant coach at Florida State this season include assisting his former mentor, defensive coordinator Mickey Andrews, with the defensive backs. Specifically, he will work with the Tribe safeties, while also directing the offensive scout team and helping the entire defensive coaching staff.

In 1988, Shiver was an honorable mention All-America selection as a senior, when he teamed with Deion Sanders in the secondary. During Shiver's years with the Seminoles, Florida State went 38-9-1 and won four bowl games. His junior and senior seasons produced a pair of 11-1 campaigns, as well as Fiesta and Sugar bowl championships in 1987 and '88, respectively. He was a 1985 freshman All-American and a member of the FSU Victor's Club all four years.

A 1988 graduate of Florida State, Shiver is a native of Tifton, Ga. His younger brother, Clay, is a redshirt freshman center on the 1992 FSU team.

Tom Wheeler
FLORIDA STATE '83

■ Entering his second year as a graduate assistant coach, Tom Wheeler's primary duties in 1992 will include working with the Seminole tight ends, the position he played at Florida State in 1981 and '82. In addition, the lone graduate assistant coach on the offensive side will lead the defensive scout team and work with all the offensive coaches.

A two-year letterwinner for the Tribe, Wheeler assisted Wally Burnham in coaching FSU's outstanding inside linebackers last year.

Wheeler played tight end on Florida State's 1982 Gator Bowl championship team. After graduating from Florida State in 1983, he spent three years coaching in the high school ranks. In 1988, he was an assistant coach at Spruce Creek High School in Daytona Beach, Fla. where he was an all-state quarterback as a prep. He then coached quarterbacks and tight ends at Tallahassee's Lincoln High School.

A single native of Daytona Beach, Wheeler is the proud owner of a black labrador, Jackson.

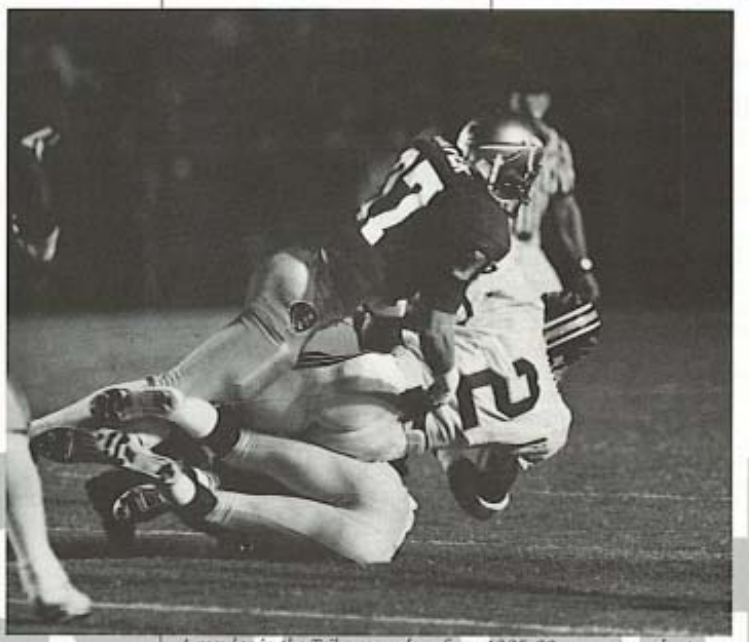

A regular in the Tribe secondary from 1985-88, current graduate assistant Stan Shiver was known as the "Hit Man" for his crushing tackles.

MARK SALVA
Assistant Strength Coach

DAVID WILSON
Assistant Strength Coach

CLARK HERMAN
Graduate Assistant
Strength Coach

DAVID STALLWORTH
Graduate Assistant
Strength Coach

FLORIDA STATE

FOOTBALL Trainers & Managers

Randy Oravetz
HEAD TRAINER (FLORIDA STATE '79) 14TH SEASON AT FSU

■ Randy Oravetz begins his seventh season as Florida State's head trainer in 1992. Prior to taking over his current post in 1986, Oravetz served as the top assistant trainer at FSU for seven years. As head trainer, he oversees the entire training room operation for all FSU student-athletes.

Oravetz leads a staff of three full-time assistants and a large group of student trainers. He is the primary liaison between the Florida State team doctors and the coaching staff. Oravetz is directly responsible for the everyday care and treatment of the FSU football players, and he and his staff deal with both the treatment and prevention of injuries.

Oravetz was a member of the FSU student training corps for four years under legendary athletic trainer Don Fauls before joining the full-time staff immediately following his graduation from Florida State in 1979. He began his training career at the University of Tampa, where he was a student trainer for his hometown school before coming to FSU.

During his tenure as Fauls' assistant, Oravetz was the head trainer for the FSU baseball team for two seasons and worked with the basketball, track, swimming, and tennis squads.

He and his wife, Linda, have two sons, Jonathan and Thomas.

Jimmie Callaway
EQUIPMENT MANAGER 16TH SEASON AT FSU

■ In 1992, Jimmie Callaway enters his third season as the head equipment manager. A 16-year veteran of the equipment room, Callaway held the position of assistant equipment manager prior to taking charge of the area two years ago.

In addition to the huge task of ordering and directing the upkeep of the football equipment, he handles ground transportation arrangements for all Florida State athletic teams and assists in the coordination of security of the Moore Athletic Center on football game days.

Callaway also supervises the everyday distribution of football gear and maintenance of the practice fields. He oversees team facilities in the Moore Athletic Center. When the Tribe goes on the road, he directs the transfer of all equipment and baggage to the site of the game. A large staff of student managers, supervised by Callaway, assists him in these duties.

A Tallahassee native, Callaway came to the athletic staff after 20 years with the Department of Highway Safety and Motor Vehicles.

He and his wife, Donna, have two daughters — Connie and Leanne.

Jack Marucci
ASSISTANT TRAINER (WEST VIRGINIA '86) FIFTH SEASON AT FSU

■ Jack Marucci begins his fifth year as an assistant trainer at Florida State in 1992, working almost exclusively with the Seminole football team. Recently, Marucci's duties have included working with athletes during their rehabilitation from knee surgery. His success stories in that area include defensive end Dan Footman, who last year returned from the worst knee injury team doctors had ever seen.

Marucci came to Florida State in July of 1988 from the University of Alabama, where he was a graduate assistant trainer for two years while getting his master's degree. At Alabama, his responsibilities included head baseball trainer, part-time instructor and supervisor of the student trainers. Marucci also travelled with the Crimson Tide football team in 1987 and '88.

Prior to going to Alabama, Marucci spent four years as a student assistant trainer at West Virginia University while earning his bachelor's degree in athletic training. During that time, he worked with all 17 intercollegiate teams and traveled with the football team.

In addition, Marucci has worked as an assistant trainer with the NFL's Cleveland Browns and Tampa Bay Buccaneers.

A 28-year old native of Uniontown, Pa., Marucci is married to the former Leah Gaines.

Andy Barker
ASSISTANT TRAINER (CLEMSON '88) FIFTH SEASON AT FSU

■ Andy Barker returns for his third season as an assistant athletic trainer in 1992. Prior to joining the full-time staff, Barker was a graduate assistant in the FSU training room for two years.

Barker, a 27-year-old bachelor, works closely with the Seminole football team and supervises the FSU student training corps. He has instituted a new insurance check system which has vastly improved the efficiency of the FSU training room.

A native of Clemson, S.C., Barker graduated from his hometown school in 1988 after five seasons with the Tigers as a student trainer. While at Clemson, Barker traveled to three bowl games and on all road trips with the Tiger football team. He was the trainer for Clemson's national championship soccer team in 1987 and served as the head student trainer for the Tiger baseball team in 1986.

Barker earned his master's degree from Florida State in 1990. He served as the host athletic trainer for the 1990 Junior Pan-Am Gymnastics competition held in Tallahassee.

RANDY ORAVETZ

JIMMIE CALLAWAY

JACK MARUCCI

ANDY BARKER

COACHES

FLORIDA STATE

FOOTBALL

Support Staff

DR. TOM HANEY
Team Physician

DR. DOUG HENDERSON
Team Physician

DR. KRIS STOWERS
Team Physician

DR. EMORY CAIN
Team Dentist

DR. BOB ORSILLO
Team Optometrist

MARK RODIN
Videographer

KEITH CREEL
Videographer

BETTY GIBSON
Dietician

MAJOR BILLY SMITH
Team Security

PAMELA EAVES
Uniform Services

CLINT PURVIS
Team Chaplain

NICK MENACOF
Study Hall Coordinator

MARK MELENEY
Academic Advisor

Football Secretaries

SUE HALL
Administrative Assistant

CAROL MOORE
Offense Secretary

MARY JO O'DONNELL
Defense Secretary

COACHES

SEMINOLES

McDONALD
PALMER
57

Clifton Abraham

CORNERBACK
5-9, 185, SOPHOMORE
DALLAS, TEXAS
(D.W. CARTER HS)

2

Made giant strides last season and in spring drills...enters fall as starter at right corner..great cover man...also a threat as a kickoff and punt returner ...another in the string of great cornerbacks at Florida State...following in the footsteps of FSU All-Americans Delon Sanders, LeRoy Butler and Terrell Buckley ...compact player who likes to hit...displays smooth stride and ability to commit at last second...reads quarterbacks well...shows good discipline for a young player ...hard worker with intense desire to succeed...adjusts well to the ball in flight...needs to improve open field tackling...**1991**: Gained valuable experience at cornerback...missed season opener vs. BYU due to a sprained knee...battled Corey Fuller for playing time behind Errol McCorvey...tallied 10 solo stops on the season...had two tackles for loss...intercepted passes in the Syracuse and Louisville games...also saw action on kickoff and punt return squads...blocked a punt against Middle Tennessee State...recovered fumble in Cotton Bowl game vs. Texas A&M before his hometown fans...**1990**: Redshirted...**High School**: A *Parade* All-American as a senior...considered one of the top two cornerbacks in the country...played man-to-man defense almost exclusively in high school...earned 5A all-district and *Dallas Morning News* all-area honors...highly-recruited athlete who made most national All-America teams...chose FSU over Miami, Baylor and Texas A&M...**Personal Notes**: Ran a 4.5 40 during spring drills...plans to major in communications...born December 9, 1971.

ABRAHAM'S CAREER STATISTICS

Year	Tackles	Assists	Total	TFL	QS	PBU	INT
1991	10	5	15	2	0	0	2

SEMINOLE SIDELINE

Florida State has been ranked in the Associated Press' Top 20 in 75 of the last 77 weekly polls. FSU has been listed in the nation's Top 10 in 66 of those polls and in the Top 5 for 45 weeks. Last year, the Seminoles were ranked No. 1 in the nation for a school record 12 straight weeks, from the preseason poll through November 18th.

Kevin Adams

INSIDE LINEBACKER
6-1, 225, SOPHOMORE
LAKE CHARLES, LA.
(LaGRANGE HS)

54

Named FSU's most improved inside linebacker following spring drills...had a great spring until sidelined with knee injury...should be back to 100 percent by fall...enters the year as the back-up to Marvin Jones on the strong side...candidate for action on special teams...strong and physical player who challenges blockers...ready to make an impact this year...good speed complements excellent size...needs to work on pass coverage skills...sure tackler who fills the hole well...smart player whose biggest liability is lack of game experience... **1991**: Saw action in 10 games...registered 11 tackles...saw majority of playing time on special teams...**1990**: Redshirted in his first season...**High School**: Earned all-district honors as a fullback during junior and senior seasons at LaGrange High...also picked up all-state academic honors his senior year with a 3.7 grade point average...saw limited playing time as a linebacker his final year...hurled the shot and discus for the track team...ran a 4.7 40 in high school...chose FSU over West Point, Tulane, Arkansas, Texas A&M and N.C. State...**Personal Notes**: Plans to major in business...38½ inch vertical jump is one of the best marks on the FSU team...born March 17, 1972.

CLIFTON ABRAHAM

KEVIN ADAMS

ADAMS' CAREER STATISTICS

Year	Tackles	Assists	Total	TFL	QS	PBU	INT
1991	6	5	11	0	0	0	0

Derrick Alexander

DEFENSIVE END
6-5, 254, FRESHMAN
JACKSONVILLE, FLA.
(RAINES HS)

90

Redshirt freshman listed at second team defensive end behind Carl Simpson...definite contender for playing time in '92...registered six stops and a tackle for loss in the spring game...plays hard every snap...shows potential to become a dominating player...gained 30

DERRICK ALEXANDER

SEMINOLE SIDELINE

In 1992, for the sixth consecutive year, student-athletes representing each of Florida State University's 16 teams will blitz Tallahassee and the surrounding area on one day in November in its annual "Say No to Drugs" presentation. Last year, nearly 200 FSU student-athletes, paired with FSU honor students, made approximately 83 presentations to more than 45,000 elementary, middle and high school students. The presentations brought both the "Say No to Drugs" and "Stay in School" messages to those students. The day always provides a learning experience — both to the youngsters it touches and to the FSU student-athletes.

pounds during off-season...coachable youngster...needs to improve physical strength...possesses good speed...**1991**: Redshirted in his freshman season...**High School**: First team class 4A all-state selection as a senior...named to the *Florida Times Union's* Super 24 team...a *Super Prep* All-American...rated the nation's 11th-best offensive lineman by *Super Prep Magazine*...credited with four solo tackles and a sack in the Florida-Georgia All-Star Game...first five-sport athlete in the 26-year history of Raines High with letters in football, basketball, wrestling, track and baseball...recorded 79 solo tackles, 51 assists and five quarterback sacks his senior year...also visited Georgia Tech, South Carolina, Florida and Miami...**Personal**: Increased bench press 70 pounds, to 405, in first year ...dropped three-tenths of a second off his 40 time...hoping to major in business...born November 3, 1973.

Ken Alexander

INSIDE LINEBACKER
6-3, 240, JUNIOR
AUSTIN, TEXAS
(L.B.J. HS)

36

Candidate for Academic All-America honors in 1992...enters fall as the starter at weak side linebacker...paired with Marvin Jones at ILB after playing behind Jones the past two years...got plenty of experience his first two seasons...exceptionally quick athlete with great range...plays with intelligence and anticipates well...proved to coaches he is ready to play with an excellent spring...handles the run and pass equally well...sure tackler with strength to bring down ballcarriers with one hand...always around the football...made big plays throughout spring drills...will continue to see playing time on special teams...excels on and off the field with the highest grade point average on the team...**1991**: FSU's fourth leading tackler with 61 stops despite second team status...tallied 36 solo tackles and added three tackles for loss...worked as the third inside linebacker...made a career-high 12 tackles vs. Louisville...totalled 11 stops in the Tribe's win over Michigan...the Seminoles' leading tackler against Brigham Young and Louisville...won Toyota Leadership Award for LSU game as top student-athlete...1991 Golden Torch Award winner for football with the highest GPA on the team...**1990**: Totalled 32 tackles as a true freshman, half of which were solos...sacked the Tulane quarterback for a 12-yard loss...spent most of the season at the second team inside linebacker spot behind Jones...registered eight tackles against both Cincinnati and Memphis State in his top games of the year...showed immediate promise with four tackles versus Georgia Southern...also played on the Seminoles' special teams...**High School**: An all-district, all-state and *Parade* All-America selection as a senior...rated the second-best high school prospect in the country...the *Austin American Stateman's* Defensive Player of the Year...credited with 187 tackles his senior season...in his junior and sophomore years as a fullback, rushed for 993 yards and caught eight passes for six touchdowns...ran a 4.6 in the 40...honor student who carried a 3.9 grade point average in high school...chose FSU over Notre Dame, Oklahoma, Houston and Texas...**Personal Notes**: One of the strongest FSU players with a bench press of 425 pounds...top student who won the team academic awards in each of the last two seasons...born December 15, 1971...communications major...headed for early graduation.

30

KEN ALEXANDER

CLYDE ALLEN

K. ALEXANDER'S CAREER STATISTICS

Year	Tackles	Assists	Total	TFL	QS	PBU	INT
1990	16	16	32	2	1	0	0
1991	36	25	61	0	0	0	0
Totals	**52**	**41**	**93**	**2**	**1**	**0**	**0**

Clyde Allen

TAILBACK
5-11, 193, JUNIOR
FT. MYERS, FLA.
(FT. MYERS HS)

20

Back-up running back who had an excellent spring practice...second leading rusher for the Garnet team in the spring game with 38 yards on 10 carries...enters preseason practice as the fourth tailback...earned most improved running back award during spring drills...has gained speed and strength...good receiver out of the backfield with improved inside running skills...should see considerable playing time on special teams...valuable reserve...hard worker with excellent attitude...**1991**: Most of his playing time as a sophomore came as a member of the FSU special teams...carried the ball just once from scrimmage for a three-yard gain against Middle Tennessee State...**1990**: Saw limited action in reserve role...gained 23 yards on five carries...picked up all his yards in the second half of the Cincinnati game...played in two games as a freshman...worked primarily with the scout team...**1989**: Spent a redshirt season learning the Florida State system...**High School**: A *Parade* and *Super Prep* All-America choice after an outstanding senior year...honorable mention All-America selection by *USA Today*...a Class 4A all-state honoree in 1988...ran for over 1,300 yards on 192 carries his senior year...in his high school career, totalled 3,659 yards on 505 carries and 38 TDs...scored the lone touchdown for the Florida team in a 7-7 tie in the Florida-Georgia All-Star Game...**Personal Notes**: Born May 21, 1971...will major in social science.

ALLEN'S CAREER STATISTICS

Year	Rushes	Yards	Avg.	TD	Long
1990	5	23	4.6	0	10
1991	1	3	3.0	0	0
Totals	**6**	**26**	**4.3**	**0**	**10**

Enzo Armella

NOSEGUARD
6-0, 250, FRESHMAN
MIAMI, FLA.
(MIAMI SPRINGS HS)

75

Will contend for playing time at noseguard as a redshirt freshman...enters fall listed at third team noseguard...played impressively in spring drills...voted the most improved defensive lineman after spring practice...collected two solo tackles and one tackle for loss in the Garnet & Gold Game...lost 30 pounds over the past year to reach a good playing weight...hungry player looking to improve...coaches like his "never quit" attitude...must gain experience to become regular contributor...**1991**: Redshirted, along with the majority of his class...**High School**: A first team all-Dade County selection as a senior at Miami Springs...Max Emfinger rated him the number six offensive guard prospect in the country...rated all-South by numerous recruiting services...honorable mention all-state choice...averaged 10 tackles per game as a senior...registered 10 sacks his final season...visited Colorado, Miami, Oklahoma State and Georgia Tech...**Personal Notes**: Birthday is October 1, 1972.

Robbie Baker

CENTER
6-4, 255, SENIOR
FT. MYERS, FLA.
(FT. MYERS HS)

51

Missed his second straight spring after surgery on his right shoulder...expected to regain his starting center spot during preseason drills...dependable player who uses exceptional technique to overcome weight disadvantage...played through injuries last year, including a deep laceration to his knee during the LSU game...mentally tough player...leader on a young offensive unit...responsible for calling FSU blocking assignments before every snap...plays intelligently and intensely...**1991**: Started 10 games at center during his junior year...saw a streak of 19 consecutive starts snapped against Middle Tennessee State...played most of the season with nagging shoulder and ankle injuries...named blocker of the week for his performances in the BYU and LSU victories...came back to play at LSU with several stitches in his knee in one of the most unusual injuries ever seen by Florida State trainers...leader along the offensive line who played every important snap due to limited depth at center...**1990**: One of the keys to Florida State's offensive success in 1990...stepped into starting spot vacated by All-American Michael Tanks and played consistently...handled larger and quicker defenders ...tenacious pass blocker...FSU's version of an "ironman" as a sophomore...took every snap, in games and practices, with the first team offense until an ankle injury during Blockbuster Bowl practices...**1989**: Saw action in every game on special teams...performed well when inserted into games...primarily played in third and fourth quarters...saw most time against Tulane and graded out to 61 percent...**1988**: Redshirted, like most members of his recruiting class...**High School**: Earned Athlete of the Year recognition from the *Ft. Myers News Press* following his senior season...participated in the Florida-Georgia All-Star Game...**Personal Notes**: Raised his bench press 45 pounds during his sophomore year...born June 26, 1969...a social science major.

Shannon Baker

WIDE RECEIVER
5-10, 188, SENIOR
LAKELAND, FLA.
(LAKELAND HS)

1

Begins his senior year as the starter at flanker...most experienced member of the Seminole receiving corps...coming off a good spring on both the football field and the track...emerged as the leader of the receivers last year...great speed and natural talent make him a big play specialist...FSU's top returning receiver with 30 catches for 451 yards last year ...averaged 14.6 yards per catch during his FSU career...still improving consistency at catching the ball...must become dependable possession receiver in 1992, as well as a deep threat...excellent open field runner...ran the fastest 40-yard dash of any Seminole this spring with a 4.28 time...one of the fastest athletes ever at Florida State...ran a 9.4 split in the 4 x 100 relay as a junior...**1991**: Finished the year as the Tribe's leading receiver...caught 30 passes for 451 yards and four touchdowns...averaged 15 yards per catch...started nine consecutive games at flanker...played his best football over the first half of the season...caught 25 passes in the first seven games...starred against Syracuse and Middle Tennessee State with 139 and 100 receiving yards, respectively...his five catches for 139 yards against the Orangemen was a career-high...sliding 50-yard touchdown reception in that game made all the highlight shows...scored two touchdowns against MTSU and one in the win over South Carolina...caught at least one ball in 10 of 12 regular season games...snared three or more aerials in seven games...**1990**: Started at split end opposite All-American Lawrence Dawsey...ranked fifth on the team in receptions with 18 catches for 242 yards...averaged 13.4 yards per catch and scored four touchdowns...also served as the kickoff return man...brought back 18 kickoffs for 386 yards...twice featured on CNN's "Play of the Day" during the season...on the receiving end of a Hail Mary pass in the end zone against LSU...38-yard pass bounced off the hands of several players before Baker made a falling grab as the half ended...against Cincinnati, ran down the field on the kickoff coverage unit and caught a pop-up kick to give FSU possession...only Seminole other than quarterbacks Weldon and Johnson to complete a pass when he lofted one 49 yards to Dawsey against Virginia Tech...his 18 receptions ranked second among wide receivers...best game came against Virginia Tech with four grabs for 48 yards and a touchdown...recorded at least one catch in seven

ENZO ARMELLA

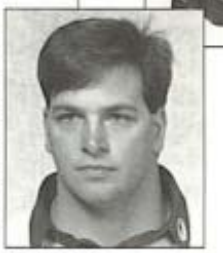

ROBBIE BAKER

SHANNON BAKER

games...averaged 21.4 yards on 18 kickoff returns...his 49-yard return against Cincinnati was the longest of the season for FSU...gained 40 yards on four carries on reverses...**1989**: Lettered as a first-year freshman...led the Seminoles in kickoff returns with 18 for 371 yards, a 20.6 average...best return game was against Clemson with four for 88 yards...caught three passes for 53 yards as an understudy to the Fab Four...top game came in the Fiesta Bowl when he made a pair of catches for 49 yards, including a spectacular 44-yarder...regular season catches came against Memphis State (18 yards), Syracuse (7) and Tulane (28)...**High School**: A two-time 4A all-state player...made the squad as a wide receiver in 1987 and as a quarterback his senior season...honorable mention All-America choice by *USA Today* and third team all-South by *Lindy's Recruiting*...completed 40 of 88 passes for 1,002 yards (23.6 yards per completion) his senior season...participated in the Florida-Georgia All-Star Game...two-time state 4A champion in the 100-yard dash...**Personal Notes**: His uncle, E.J. Baker, played quarterback for Miami from 1976-78...born July 20, 1970...majoring in social science.

DERRICK BROOKS

LAVON BROWN

BAKER'S CAREER STATISTICS

RECEIVING

Year	Catches	Yards	Avg.	TD	Long
1989	3	53	17.7	0	28
1990	18	242	13.4	4	38
1991	30	451	15.0	4	51
Totals	**51**	**746**	**14.6**	**8**	**51**

KICKOFF RETURN

Year	No.	Yards	Avg.	TD	Long
1989	18	371	20.6	0	35
1990	18	386	21.4	0	49
1991	0	0	0.0	0	0
Totals	**36**	**757**	**21.0**	**0**	**49**

32

Derrick Brooks

OUTSIDE LINEBACKER
6-1, 210, SOPHOMORE
PENSACOLA, FLA.
(WASHINGTON HS)

10

Moved from strong safety to outside linebacker for 1992...not comfortable as a safety last year...OLB is more natural position for the aggressive player...enters fall drills as the starter at 'bandit'...won starting job in spring practice...recorded a team-high 15 tackles in spring game...shared the spring's top defensive newcomer award with Devin Bush...possesses the tools to become an all-star candidate...one of the top athletes on the squad...replaces two-year starter Howard Dinkins...makes good decisions...relies on instincts to make up for lack of playing experience ...excels in the classroom...**1991**: He and Marquette Smith were the only true freshmen not redshirted last year...saw action in every game as a member of the special teams units ...also saw spot duty on some of the Seminoles' extra DB packages...made 22 tackles in that role...10 of 22 total tackles were solo...registered two tackles for loss in limited action at strong safety...**High School**: *USA Today's* Defensive Player of the Year as a senior...an All-America selection by *Parade Magazine*...earned first team class 5A all-state honors as a junior and senior...named Dial's Scholar-Athlete of the Year...Max Emfinger ranked him the top strong safety in the country and tabbed him a first team All-American...named the nation's top defender by *Super Prep*...stole the show at the Florida-Georgia All-Star Game, winning MVP honors...recorded four solo tackles and four assists from inside linebacker spot in the game...credited with 113 total tackles, three fumble recoveries and four interceptions during his senior season...high school scholar with 3.94 grade point average...visited Notre Dame, Miami, Auburn and Florida...**Personal Notes**: Born April 18, 1973.

BROOKS' CAREER STATISTICS

Year	Tackles	Assists	Total	TFL	QS	PBU	INT
1991	10	12	22	2	0	1	0

Lavon Brown

STRONG SAFETY
5-11, 206, SENIOR
MOORE HAVEN, FLA.
(MOORE HAVEN HS)

31

Missed spring practice due to shoulder injury and enters August behind John Davis and Devin Bush at strong safety...expected to challenge for starting duties by September...can play either safety position...one of the big hitters on the Seminole squad...good football sense and hard work usually puts him in the right place on passing plays...aggressive tackler...runs like a safety, hits like a linebacker...fine special teams player...saw extensive action last season as a part-time starter...gives the Seminoles experience and quality at safety...physical player effective on run and pass coverage...has upped his tackle totals every year...**1991**: Part-time starter at strong safety who registered 36 tackles his junior season ...made 24 solo stops...shared the strong safety spot with John Davis...started five games...kept FSU in the Florida game with a key interception in the end zone midway through the final period...his first career pickoff started the Seminoles on the comeback trail vs. UF...in on nine tackles in the Middle Tennessee State game to mark his season and career high...**1990**: Credited with 23 tackles as a sophomore...had 13 solo stops along with 10 assists...saw playing time on several special teams units...played his best game of the year against Cincinnati with four solo stops and an assist...credited with two individual tackles and three assists against Memphis State...**1989**: In on 15 tackles as a redshirt freshman...nailed 10 ballcarriers by himself...caused a fumble in win over Memphis State...best game came against Southern Mississippi with three tackles (two solo)...played extensively on special teams...**1988**: Redshirted...**High School**: Named to first team all-state (Class A) squad as a utility back...an option quarterback in high school...first noticed at the Bobby Bowden Football Camp...led basketball team to final four in state playoffs...**Personal Notes**: Upped his top bench press mark over 50 pounds since his first year...born September 19, 1969...a criminology major.

BROWN'S CAREER STATISTICS

Year	Tackles	Assists	Total	TFL	QS	PBU	INT
1989	10	5	15	0	1	0	0
1990	13	10	23	0	1	1	0
1991	24	12	36	0	0	1	1
Totals	**47**	**27**	**74**	**0**	**2**	**2**	**1**

Devin Bush

STRONG SAFETY
6-0, 210, FRESHMAN
MIAMI, FLA.
(HIALEAH MIAMI LAKES HS)

11

Voted the most improved defensive back in spring practice...made a case for playing time this fall...shared top defensive newcomer honors with Derrick Brooks after spring drills...tallied seven tackles, five solo, in Garnet & Gold Game...speed and quickness make him a good man-to-man coverage player...must show patience and learn from seniors John Davis and Lavon Brown...potential star of the future for the Seminoles...still learning the position and FSU's defensive system...looking to make an impact as a freshman...**1991**: Spent a redshirt season in his first-year ...**High School**: Named the nation's fourth-best high school free safety by Max Emfinger...earned third team All-America honors from Emfinger...named to the *Miami Herald* Super 24 squad...earned all-Dixie honors from *Super Prep*...selected to play in the Florida-Georgia All-Star Game...credited with 85 tackles and six interceptions as a senior...visited Miami, Florida, Iowa and South Carolina...**Personal Notes**: Ran a 4.5 40 to rank among team leaders...as a youngster, worked Miami football games as an usher...birthday is July 3, 1973...hoping to major in business.

Deondri Clark

DEFENSIVE END
6-2, 270, SENIOR
WINTER GARDEN, FLA.
(WEST ORANGE HS)

91

Experienced player who adds depth to defensive line...strong candidate for playing time at defensive end...begins fall behind returning starter Carl Simpson on the right side...hampered by injuries throughout his career...missed spring practice due to December knee surgery...shows flashes of talent and potential when healthy...possesses the ability to make the big play...excellent pass rusher...working on discipline on running plays...if healthy, could be a real surprise on the defensive front...**1991**: Hampered by injuries during his junior season...saw action in eight games...showed big play potential...in on eight tackles on the year...made five solo stops...played top game against Western Michigan with two tackles and a fumble recovery...also broke up a pass and had half a quarterback sack...**1990**: Injuries limited him during sophomore year...impressed coaches in practice until shoulder injury...registered eight tackles on the year...saw playing time at both end and noseguard...missed the first three games of the year...best game came against LSU with two individual tackles and a pair of assists...against Auburn, made two solo tackles and assisted on another...**1989**: Played primarily in a back-up role at defensive end... recorded 12 tackles, including four unassisted, during sophomore campaign...credited with 1.5 sacks...his best game was a four-tackle effort against Tulane...sacked the Green Wave quarterback once by himself and was in on another...**1988**: Redshirted as a freshman...**High School**: *USA Today* named him one of the nation's top 100 high school seniors...the Orlando Touchdown Club's Defensive Player of the Year his final season...named to the *Orlando Sentinel's* all-South squad...played in the Florida-Georgia All-Star Game...first team 4A all-state selection...**Personal Notes**: Born February 25, 1970...a criminology major with a minor in communications.

DEVIN BUSH

D. CLARK'S CAREER STATISTICS

Year	Tackles	Assists	Total	TFL	QS	FR	PBU
1989	4	8	12	0	1.5	0	0
1990	2	6	8	0	0	0	0
1991	5	3	8	2	.5	1	1
Totals	**11**	**17**	**28**	**2**	**2**	**1**	**1**

Ed Clark

INSIDE LINEBACKER
6-3, 235, SENIOR
MELBOURNE, FLA.
(MELBOURNE HS)

39

Fighting for second team spot at weak side inside linebacker...played well in the spring game with nine tackles and an interception...could move to outside if needed there come August...good pass rusher with speed to cover tight end or running backs...playing time has been limited by All-America caliber talent in front of him...good fundamental player with excellent attitude and work ethic...should see action on special teams again in 1992...effective on kickoff and punt coverage units...**1991**: Played in 11 games for the Tribe...four of five tackles on the year were solo...saw most action on special teams...took a few snaps at inside linebacker and played well...**1990**: Registered two tackles in limited playing time as a sophomore ...hampered by nagging injuries...backed up Marvin Jones and Kirk Carruthers at inside linebacker...spent most of the year on the third team...saw action in three games...**1989**: In on 16 tackles as a redshirt freshman ...made six unassisted stops...best game of the year came in the opener against Southern Miss...tallied nine tackles, three solo...**1988**: Increased playing weight by 20 pounds during redshirt season...**High School**: One of the most heavily recruited athletes in the state as a senior...first team 4A all-state selection...made 144 tackles, including 95 solo...president of the Melbourne High student body as a senior...**Personal Notes**:

DEONDRI CLARK

ED CLARK

Cousin of former FSU All-American Pat Carter...born January 29, 1970...majoring in communications.

E. CLARK'S CAREER STATISTICS

Year	Tackles	Assists	Total	TFL	QS	PBU	INT
1989	6	10	16	0	0	0	0
1990	1	1	2	0	0	0	0
1991	4	1	5	1	0	0	0
Totals	**11**	**12**	**23**	**1**	**0**	**0**	**0**

Richard Coes 16

FREE SAFETY
6-0, 200, JUNIOR
MIAMI, FLA.
(HIALEAH MIAMI LAKES HS)

RICHARD COES

Second team free safety behind Leon Fowler as '92 begins...coming off a productive spring...expected to play a lot this season...has plenty of experience ...excellent man-to-man defender...size and strength make him effective against the run...intelligent player who uses proper technique to stay in position to make the plays...quick learner who has benefitted from the tutelage of Mickey Andrews...began his FSU career as a cornerback before moving to free safety in the spring of '91...**1991**: Came on strong in 1991 to start four games at free safety...made smooth transition from cornerback to safety...saw action in 10 of 12 games ...missed the Louisville and South Carolina contests after suffering a fractured elbow against LSU...earned his first career start vs. Western Michigan...credited with 20 tackles on the year, 10 unassisted...broke up three passes to tie for third on the team...recorded a career-high five tackles against Michigan in one of his top performances of the season...also made five stops vs. MTSU...made a big play against Miami, batting a ball into the air where it was intercepted by Marvin Jones...**1990**: Backed up Terrell Buckley at left cornerback most of the year...made 10 tackles, four solo...recovered a fumble against Georgia Southern...had a pair of solo tackles against Virginia Tech...**1989**: Redshirted his rookie season...**High School**: Did not play football in 1986 or 1987...quit the sport to concentrate on basketball but returned for senior season ...led Dade County with nine interceptions and made 50 tackles...named to the *Miami News*' all-county team...*Miami News* player of the week four times...an excellent student who chose FSU over Georgia Tech...**Personal Notes**: Improved his vertical jump and bench press considerably since his arrival...born December 7, 1971...majoring in management.

34

FORREST CONOLY

CHRIS COWART

COES' CAREER STATISTICS

Year	Tackles	Assists	Total	TFL	FR	PBU	INT
1990	4	6	10	0	1	0	0
1991	10	10	20	0	0	3	0
Totals	**14**	**16**	**30**	**0**	**1**	**3**	**0**

Forrest Conoly 79

OFFENSIVE TACKLE
6-7, 325, FRESHMAN
BERLIN, CONN.
(BERLIN HS)

One of the biggest signees in the history of Florida State football...coaches like his attitude and athletic ability...knee injury required surgery before freshman season started...expected to be eligible for preseason drills...could be a surprise contributor on the offensive front if knee allows him to practice in the preseason ...worked hard and maintained excellent attitude during rehabilitation process...possesses excellent quickness and good foot speed for his size...presents formidable obstacle to pass rushers...**1991**: Underwent reconstructive surgery on his right knee prior to the start of the season...redshirted along with all but two members of last year's freshman class...**High School**: A first team *Parade* All-American at Berlin High...earned second team All-America honors from Max Emfinger...rated the nation's fourth-best offensive tackle by Emfinger...first team all-conference pick in football, basketball and track...named all-Northeast by *Super Prep*...also a fine track prospect who threw the discus and shot...one of the first members of the 1991 recruiting class to commit to Florida State...ran a 5.0 40 in high school...chose FSU over Syracuse, Miami, Florida and Penn State...**Personal Notes**: Born March 14, 1973...nicknamed the "Berlin Wall" in high school... raised in Gainesville, where he sold soft drinks at Florida games...plans to major in business.

Chris Cowart 93

OUTSIDE LINEBACKER
6-3, 225, SOPHOMORE
NEW ORLEANS, LA.
(ST. AUGUSTINE HS)

Battled Derrick Brooks for top spot at bandit outside linebacker position until sidelined by a shoulder injury in the last week of spring practice...made great strides since coming to Florida State...spent last year backing up Howard Dinkins at bandit...great strength and good speed make him tough to get around...didn't begin playing football until his junior year of high school...needs to improve flexibility ...excellent skills against the run come from inside linebacker background...learning to rush the passer better...expected to see action on several special teams in 1992 as well as get work at OLB...**1991**: In on 16 tackles in limited action as a redshirt freshman...returned his first career interception 10 yards for a touchdown vs. Louisville...tallied 25 yards in sack yardage on one-and-a-half sacks...one sack and a tackle for loss came against Middle Tennessee State...played a lot early in the season with Dinkins slowed by nagging injuries... gained experience...**1990**: Redshirted...**High School**: Among the nation's most highly-recruited defensive players... named to New Orleans all-Metro team after

'92 SEMINOLES

the 1989 season...credited with 47 solo tackles and 17 assists his senior year...as a junior, recorded 97 solo tackles and 10 sacks...an exceptional 200-meter runner with a best of 22.6...triple jump best measured 45 feet...chose FSU over Notre Dame, Nebraska, Colorado, USC and UCLA...**Personal Notes**: One of 20 Seminoles who benched over 400 pounds during spring...40 time of 4.57 is excellent for a man his size...a business major...born June 14, 1971.

COWART'S CAREER STATISTICS

Year	Tackles	Assists	Total	TFL	QS	PBU	INT
1991	7	9	16	1	1.5	0	1

John Davis

STRONG SAFETY
6-2, 212, SENIOR
PAHOKEE, FLA.
(PAHOKEE HS)

18

Coming off the best spring of his career...broke up two passes to go along with seven tackles in spring game...enters fall drills as the incumbent at strong safety...one of the leaders of the FSU defense in 1992...ready to come into his own as an impact player...can play either safety position...one of the most physical players on the FSU defense...great athlete...a top special teams player over the past three years...big hitter...plays the run well...aggressive player...enters his senior season with high expectations...**1991**: Shared the strong safety spot with Lavon Brown most of the season...started eight of FSU's 12 games, including the last four...credited with 34 tackles, 20 unassisted...broke up two passes but did not have an interception...in on a season-high six tackles in the Michigan game...credited with half a sack against Western Michigan...**1990**: Split time with Leon Fowler at free safety as a sophomore...12th on the team in tackles with 38 despite missing the Tulane and Virginia Tech games...recorded 15 solo stops...broke up a pair of passes and intercepted three to tie Fowler for third on the team...had his best game in the season-opener against East Carolina with six solo stops and three assists...against Memphis State, made two individual tackles and four assists...interceptions came against LSU, Auburn and East Carolina...returned them for 24 yards...**1989**: One of two defensive freshmen to letter...saw most of his playing time on special teams ...blocked a punt in the third quarter of the Fiesta Bowl to give FSU the ball at the Nebraska eight...the Seminoles scored on the next play to take a 34-10 lead... credited with 11 tackles, four solo, as a first-year player...best game came against Memphis State with three tackles, an interception and a fumble recovery ...played well against Tulane with six stops...**High School**: A *USA Today* and *Super Prep* All-American ...rated the best high school safety in the nation...all-state selection...named to *Lindy's* all-South first team... made 21 career INTs, including six his senior year... credited with 87 tackles, three quarterback sacks and two fumble recoveries...participant in the 1989 Florida-Georgia All-Star Game...**Personal Notes**: Lowered his time in the 40 from 4.98 to 4.64 during his FSU career...born February 12, 1971...majoring in social science.

DAVIS' CAREER STATISTICS

Year	Tackles	Assists	Total	TFL	FR	PBU	INT
1989	4	7	11	0	1	0	1
1990	15	23	38	0	0	2	3
1991	20	14	34	0	0	2	0
Totals	**39**	**44**	**83**	**0**	**1**	**4**	**4**

Aaron Dely

WIDE RECEIVER
6-0, 183, FRESHMAN
TALLAHASSEE, FLA.
(NORTH FLORIDA CHRISTIAN HS)

7

JOHN DAVIS

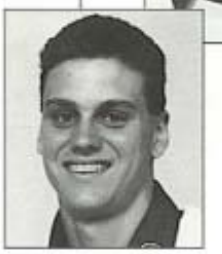

AARON DELY

Consistent receiver who should see his first collegiate action in 1992...enters preseason drills as the third team split end...strong, physical player who runs good routes...runs with authority after a catch ...has improved speed since his arrival at FSU...excellent concentration makes him a fine possession receiver...following in the path of former North Florida Christian star Casey Weldon...exceptional student...**1991**: Redshirted along with all but two members of last year's recruiting class...**High School**: A first team all-state selection at North Florida Christian School in Tallahassee...named to WCTV's Super Six area all-star team...first team all-Big Bend choice by the *Tallahassee Democrat*...grabbed 42 passes for 763 yards and 12 touchdowns as a senior...averaged 18.2 yards per reception during his final season at NFCS...excellent student with a high school grade point average of over 3.5...also visited the Naval Academy, Army and Samford...**Personal Notes**: Born March 21, 1973...plans to major in engineering.

Jeff Deremer

CENTER
6-0, 256, SENIOR
PORT RICHEY, FLA.
(RIDGEWOOD HS)

64

35

JEFF DEREMER

Provided valuable back-up to Robbie Baker at center during junior year...has made steady improvements since his arrival in Tallahassee...strong, physical player capable of handling blocking assignments ...reliable player with natural ability as a center...most effective against defenses that feature a noseguard ...could see considerable playing time in a reserve role during senior season...will battle freshman Clay Shiver for the second team spot...**1991**: Responded well when injuries forced Baker out of the lineup...took over center duties in FSU win at LSU with Baker out...able to handle bigger defenders from center spot...saw most of his playing time in the second half of the season...played in eight games as a junior...**1990**: Played behind Baker at center...Baker snapped every ball for the first team all season until bowl week...came

out of nowhere to earn the second team spot...played in seven games with the second and third team lines...**1989**: Sat out after transferring to Florida State from Southern Mississippi...**1988**: Saw limited playing time as a freshman center at Southern Miss...worked with the second team offensive line...gained valuable experience...**High School**: Played high school ball at Ridgewood High in Port Richey...standout on the offensive and defensive lines there...earned all-district and all-area honors...captain of his high school squad his senior year...**Personal Notes**: Born May 22, 1970...owns one of the top bench press marks on the team at 460 pounds...a criminology major.

Jason Dillaberry

OFFENSIVE GUARD
6-5, 300, SENIOR
ORANGE PARK, FLA.
(ORANGE PARK HS)

63

JOHN DONALDSON

JASON DILLABERRY

Must have good preseason camp to become a factor on the offensive front...missed second half of spring practice with an ankle injury...great size and strength indicate his potential...needs to develop more flexibility and better footwork while pass blocking...improved maturity and toughness last season...needs to continue improvement to challenge for playing time...could be an effective back-up if he realizes his potential...strength helps him overcome flaws in technique...**1991**: Saw limited action at guard and tackle last season...spent most of the year as a back-up tackle...called to contribute against LSU along with many reserve linemen...**1990**: Saw action in a reserve role during sophomore campaign...played in eight games...inconsistent in game situations...showed flashes of all-star form during the year...gained invaluable playing time...**1989**: Spent most of the year mired on the depth chart...saw action in five games...did not earn a letter, but played in blowouts over Tulane and Memphis State...**1988**: Redshirted...**High School**: One of *USA Today's* top 100 prep players...an all-Dixie choice by *Super Prep Magazine*, all-Florida by *Lindy's* and a member of the *Orlando Sentinel's* Florida Super 24 team...**Personal Notes**: First name is Mark, but prefers his middle name of Jason...born August 8, 1970...majoring in social science...lone married player on the 1992 squad.

'OMar ELLISON

SEMINOLE SIDELINE

Painting the field for a Florida State home game is no easy task. On Thursday and Friday before each home game, approximately 100 man hours are spent lining the field, and painting the end zones, sidelines, field markings and Seminole head. Over 250 gallons of paint are used each week. Over the season, that adds up to 650 gallons of garnet paint, 600 gallons of white, 225 gallons of gold and 30 gallons of black.

John Donaldson

OFFENSIVE GUARD
6-4, 264, SOPHOMORE
MARIANNA, FLA.
(MARIANNA HS)

70

Made the move from tight end to offensive guard last year...coaches are pleased with his progress...named most improved offensive lineman during spring drills...enters his sophomore year as the second team tight guard behind Patrick McNeil...improved strength and flexibility during the off-season...excellent worker with great attitude...hopes to increase size before preseason drills begin...should see playing time in a reserve role and on the Tribe special teams...needs to gain experience to become a consistent contributor...**1991**: Saw limited action during his freshman season ...played on special teams...**1990**: Redshirted along with most of his recruiting class...**High School**: Received all-region, all-South and Florida's Fabulous 100 honors...caught 23 passes for 523 yards his senior year...prior to his final season, played on the offensive and defensive lines...came out of high school with a 3.6 grade point average...chose FSU over South Carolina, LSU, Mississippi State and Florida...**Personal Notes**: Born March 27, 1972...plans to major in business...gained 22 pounds since last year.

'OMar Ellison

WIDE RECEIVER
6-2, 200, SOPHOMORE
GRIFFIN, GA.
(GRIFFIN HS)

30

Proved he can contribute at receiver during spring practice...a converted running back...named most improved pass catcher during spring drills...made three catches for 44 yards in the Garnet & Gold Game...developed good receiving skills to go along with precise pass routes...background as a running back makes him tough to bring down once he catches the ball...adept at catching the pass over the middle...great size for a receiver...possesses above average speed...good attitude and increased desire should translate into considerable playing time this season...enters fall drills as the third team flanker...**1991**: Spent most of the season adjusting to new position...worked hard and showed flashes of potential...had one carry for a yard in win over Syracuse...good attitude kept him focused at new position...saw action in four games...**1990**: Redshirted...**High School**: A *Parade* All-American who rushed for 3,541 yards on 565 carries in his career...all-everything tailback at Griffin High...made 23 receptions for 422 yards in his career for an average of 18.2 yards per catch...credited with 18 kickoff returns for 512 yards...averaged 28.5 yards a return...scored 51 career touchdowns...rushed for 1,160 yards his senior season...rushed for 1,400 yards as a junior...scored 38 touchdowns his final two years...chose FSU over Auburn...**Personal Notes**:

Ran a 4.49 40 during spring drills...among top performers at his position in the weight room...born October 8, 1971...spells his first name with an apostrophe, then a capital "O" and capital "M".

Marvin Ferrell

OFFENSIVE TACKLE
6-6, 275, JUNIOR
JACKSONVILLE, FLA.
(RAINES HS)

60

Made transition from tight end to offensive tackle during spring and enters August as the starter at tight tackle...quickness and flexibility learned at tight end help him at new position...caught on to blocking techniques quickly...recovered from knee injury that ended his 1991 season in the opening game against BYU...battled weight problem at tight end but can increase size at tackle...will improve with additional experience...**1991**: Sophomore season came to a quick end...injured his knee in the season opener against Brigham Young...underwent surgery and missed the remainder of the season...worked hard in rehabilitation...**1990**: Earned limited playing time behind Reggie Johnson and Dave Roberts...did get into nine games, primarily in a special teams role...improved his blocking skills during the season...hampered by nagging injuries...missed spring drills following the season with a hand injury...**1989**: Gained strength during a redshirt year...**High School**: Caught only one pass his senior year while spending most of his time as a defensive end...credited with 39 tackles...a *Parade* All-American and honorable mention *USA Today* choice...first team all-state selection in Class 4A as a defensive lineman ...made the *Orlando Sentinel* Dixie Dozen and *Florida Times-Union* Florida-Georgia Super 24 teams...all-city selection who participated in the 1989 Florida-Georgia All-Star Game...**Personal Notes**: Born March 9, 1971 ...a social science major.

John Flath

OFFENSIVE TACKLE
6-4, 260, SENIOR
ORLANDO, FLA.
(LAKE HIGHLAND PREP)

68

Continues to improve at offensive tackle...should push for playing time in his senior season...versatile player who can contribute anywhere along the offensive front...possesses great understanding of the FSU system...has seen considerable practice time at center...hard-nosed, determined player who is one of the team leaders...continued improvement in technique will make him even better...potential contributor on FSU's special teams as a deep snapper...**1991**: Saw playing time as a back-up tackle during his junior season...also a member of several FSU special teams... played in nine games in second team role...saw extensive playing time against LSU...second team OL came through in the clutch as weather conditions forced the Seminole offense to rely on the running game...**1990**: Played in back-up role at center and guard... steadily improved at both positions...gained valuable playing time late in several games...saw action in seven games plus the bowl...used on field goal and extra point units...filled in at several positions...**1989**: Played a few series as a reserve defensive lineman...in only two games and did not letter...missed 1989 spring practice while rehabilitating after shoulder surgery...**1988**: Used a redshirt year to build physical strength and agility...increased his vertical jump by five inches and his bench press by 15 pounds...**High School**: A first team Class A all-state choice after his junior season...third team selection as a senior...played four sports in high school...state champion in the discus as a junior...**Personal Notes**: Born January 26, 1970...a communications major.

William Floyd

FULLBACK
6-2, 238, SOPHOMORE
ST. PETERSBURG, FLA.
(LAKEWOOD HS)

44

Emerged from spring practice as the starter at fullback...benefitted from playing behind multi-talented fullback Edgar Bennett...tough, hard-nosed ballcarrier who rarely goes down without a pile of defenders...displays excellent inside running instincts...made great improvements as a receiver...needs to improve blocking consistency...showed flashes of brilliant play as a rookie...excellent goal-line player...plays with a great deal of emotion...dangerous player with or without the ball...gained the attention of FSU opponents last year with raw potential...teams with Sean Jackson to give the Seminoles a punishing new running game... **1991**: Made great strides and learned a lot while serving as understudy to Edgar Bennett and Paul Moore...one of the Tribe's top special teams players...saw action in every game...scored on a fake field goal against Michigan...took a shovel pass from holder Brad Johnson four yards to the end zone to put FSU up 13-7...scored five touchdowns in 1991, three as a receiver, to rank fifth on the team in scoring...gained 31 yards on seven carries and caught five passes for 34 yards in his first career start against Louisville...sparked the Seminoles in relief of the injured Bennett vs. LSU...scored game-winning touchdown on a one-yard run in the fourth quarter... saved key points by running down an LSU defender from 90 yards away on an intercepted extra point...on the receiving end of a 20-yard scoring toss against South Carolina...scored his first collegiate touchdown on an 11-yard scamper against Western Michigan...**1990**: Redshirted...**High School**: Named to all-Suncoast and all-Pinellas County teams after his senior year...rated the state's top running back prospect...invited to participate in the Florida-Georgia All-Star Game...ranked the number two fullback in the nation by *Super Prep Magazine*...in his senior season, rushed for 643 yards on 106 carries for five touchdowns ...his junior year, ran for 693 yards and seven touchdowns on 120 carries...chose FSU over Ohio State, Clemson and Florida...**Personal Notes**: Cousin of former FSU running back Victor Floyd...has run a 4.6 40...born February 17, 1972...plans a major in criminology.

MARVIN FERRELL

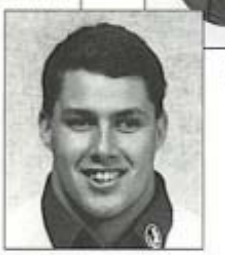

JOHN FLATH

WILLIAM FLOYD

FLOYD'S CAREER STATISTICS

RUSHING

Year	Rushes	Yards	Avg.	TD	Long
1991	23	97	4.2	2	12

RECEIVING

Year	Catches	Yards	Avg.	TD	Long
1991	13	95	7.3	3	20

Dan Footman

DEFENSIVE END
6-5, 281, SENIOR
TAMPA, FLA.
(HILLSBOROUGH HS/ NW MISSISSIPPI JC)

58

LEON FOWLER

DAN FOOTMAN

His return from major reconstructive knee surgery makes for one of the top stories of 1992...rehabilitated knee is actually stronger than the other...missed most of spring practice due to lingering effects of the 1990 surgery...came back from worst knee injury FSU doctors have ever seen...despite playing with pain, did not miss a game last season...impressed trainers with dedication to rehab work...imposing player who made great strides in first year at defensive end...shows potential to be a dominating defender...strong player with exceptional speed...can run down the fastest tailbacks...relentless pass rusher...needs to improve technique...raw talent makes up for lack of experience...slated to start at left defensive end in both base and nickel defenses...**1991**: Saw action in every game although playing time was limited...recorded FSU's first safety via the sack since 1984 when he brought BYU's Ty Detmer to the turf in the season-opener...made five tackles in that game...also collected sacks against LSU, South Carolina and Florida...threw opposing quarterbacks for over 35 yards on four-and-a-half sacks...top tackler among first-year players with 37 stops...credited with four tackles for loss and broke up two passes...registered a season-high six tackles in the South Carolina game...recovered a fumble against Virginia Tech...**1990**: Severely injured his knee during first week of practice...showed tremendous promise in his first action as a down lineman before the injury...**Junior College**: The second-best junior college prospect in the nation after his sophomore year at Northwest Mississippi Junior College...earned all-state honors as a sophomore at NMJC...rushed for more than 1,200 yards as a freshman fullback before moving to outside linebacker... **High School**: Anchored the state champion 440 and mile relay teams at Tampa's Hillsborough High...in his best high school game, ran for 212 yards and four touchdowns...chose FSU over Miami, Tennessee, and Ole Miss...**Personal Notes**: One of the strongest players on the 1992 squad with a bench press of 425 pounds...at 6-5, 281, runs a 4.7 40 and can vertical jump 33 inches...reconstructed knee actually came back to measure stronger than "good" knee after tests over the summer (*see box*)...born January 13, 1969...selected a major in housing.

SEMINOLE SIDELINE

The Cybex testing unit is a device that measures the strength of muscles and joints. The Cybex is most useful to physicians and sports medicine trainers in measuring the recovery of a joint or muscle from injury.

The previous high that any athlete, nationwide, had measured on a Cybex test was 390 foot pounds, at the NFL combine workout several years ago. Florida State senior defensive end Dan Footman, who underwent total reconstructive surgery just two years ago, measured an unheard of 430 foot pounds on the strength test of his knee over the summer. Not only did the injured knee register 11 percent stronger than his "good knee", but the measurement of 430 ranks him as "super human".

FOOTMAN'S CAREER STATISTICS

Year	Tackles	Assists	Total	TFL	QS	FR	PBU
1991	15	22	37	4	4.5	1	2

Leon Fowler

FREE SAFETY
6-2, 195, SENIOR
FT. MYERS, FLA.
(FT. MYERS HS)

3

Coming off his best spring despite missing the last week due to shoulder injury...solid, dependable player who rarely gets caught out of position...expected to assume leadership role in 1992...equally adept at pass and run coverage...adjusts well to the pass in flight...displays big play ability...speed allows him to take chances in the secondary...needs to stay healthy and avoid nagging shoulder and ankle injuries...has potential to be an intimidating force...needs to improve tackling...made over 150 career tackles...has broken up eight passes and intercepted six in his career...**1991**: Fifth-leading tackler for the Seminoles in 1991...made 59 stops...second on the team in interceptions with three for 17 yards...started eight of 12 regular season games...led the secondary in tackles for the second consecutive year...59 tackles on the season equalled '91 output...credited with 35 solo tackles and 24 assists...intercepted passes against Virginia Tech, LSU and Louisville...broke up three passes...registered a career-high 11 tackles against South Carolina and again against Florida...made 29 stops over the final three games, nearly half of his season total...halted a pivotal Texas A&M drive in the Cotton Bowl by recovering a fumble on the FSU 24...**1990**: Started 11 games at free safety during sophomore season...finished fourth on the squad in tackles with 59...credited with 25 solo stops...tied John Davis with three interceptions...pickoff total was third on the team...broke up four passes...played his best against Miami with eight tackles, six solo...had four individual stops and six assists against Tulane...interception killed a Penn State drive in the Blockbuster Bowl...also broke up a pass and recorded a solo tackle against the Nittany Lions...**1989**: Saw limited action during freshman season...ranked 15th on the team in tackles with 14 solo and 19 assists... recorded his best game against Tulane with eight stops, three solo...came on strong late in the season with four tackles against Memphis State and five against Florida...notched three stops and broke up a pass against South Carolina...saw duty on FSU's punt block and kickoff teams...**1988**: Redshirted...**High School**: Option quarterback and defensive back at Ft. Myers High...named to Florida Super 24 team...played in Florida-Georgia All-Star

Game...completed 38-of-78 passes for 524 yards...also intercepted five passes...high school teammate of FSU center Robbie Baker...**Personal Notes**: Born May 16, 1970...majoring in real estate.

FOWLER'S CAREER STATISTICS

Year	Tackles	Assists	Total	TFL	QS	PBU	INT
1989	14	19	33	0	0	1	0
1990	25	34	59	0	0	4	3
1991	35	24	59	1	0	3	3
Totals	**74**	**77**	**151**	**1**	**0**	**8**	**6**

Reggie Freeman

OUTSIDE LINEBACKER
6-1, 235, SENIOR
CLEWISTON, FLA.
(CLEWISTON HS)

97

Set to battle Sterling Palmer for the starting nod at ed outside linebacker...will see plenty of action, especially in passing situations...brings game experience to the position...missed some of spring practice due to criminology internship with the Tallahassee Police Department...excellent worker with great desire... relentless tackler who plays with intensity...runs well...one of the Tribe's academic all-stars...aggressive, confident and poised...a leader of the Seminole defense this year...regular on FSU's special teams units over the last three years...good tackler who is adept at stripping the ball out of runners' hands...**1991**: Consistent performer who showed flashes of big play ability...started the first 10 games of the season...his 57 tackles tied for sixth on the squad...collected six sacks, the fourth-best number on the team...recorded 28 solo stops and 29 assists on the year...made a career-high eight tackles vs. Virginia Tech...sacked Michigan QB Elvis Grbac twice in a seven-tackle performance...caused three fumbles to lead FSU in that category...recorded two tackles behind the line of scrimmage...one sack and a tackle for loss came against Louisville...**1990**: In on 10 tackles with one behind the line of scrimmage...recorded a quarterback sack against LSU...credited with three solo stops and caused a fumble...member of the kickoff coverage and punt units on special teams...**1989**: Totalled 25 tackles during his first season...made 17 solo stops...his best game came against Tulane with six tackles...played well in the Memphis State game with four tackles, a sack and a caused fumble...recorded a quarterback sack against Syracuse...made at least one tackle in each of FSU's 12 games...also contributed as a member of the special teams squads...**1988**: Redshirted...**High School**: Second team Class 3A all-state choice...played both defensive end and tight end as a prep...also participated on track team that won back-to-back state championships...**Personal Notes**: One of the Tribe's best conditioned athletes who has run a 4.57 in the 40...a criminology major who served an internship with the Tallahassee Police Department last spring...born May 8, 1970...one of FSU's strongest players with a bench press of 415.

FREEMAN'S CAREER STATISTICS

Year	Tackles	Assists	Total	TFL	QS	CF	PBU
1989	17	8	25	0	2	1	0
1990	3	10	13	1	1	1	0
1991	28	29	57	2	6	3	0
Totals	**48**	**47**	**95**	**3**	**9**	**5**	**0**

Greg Frey

OFFENSIVE TACKLE
6-5, 276, FRESHMAN
CLEARWATER, FLA.
(CLEARWATER HS)

73

Young, talented offensive lineman who could be ready to contribute in 1992...struggled to grasp the Seminole system last year...great size and strength give him potential to be a star...needs to develop greater intensity on the practice field...**1991**: Redshirted, along with most of last year's class...**High School**: Named the top offensive lineman in the nation by *Super Prep Magazine*...Max Emfinger's choice as the country's top offensive tackle...a *Parade* All-American as a senior at Clearwater High...named to first team All-America squads by Emfinger, *Super Prep* and numerous other publications...considered one of the top offensive line prospects in Florida prep history...played for the Florida team in the Florida-Georgia All-Star Game...also visited Notre Dame, Kansas State and Florida...**Personal Notes**: Born December 4, 1972...plans a major in education.

GREG FREY

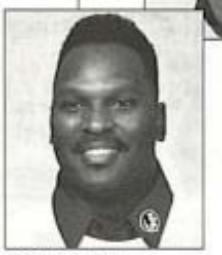

REGGIE FREEMAN

Matt Frier

WIDE RECEIVER
5-10, 190, JUNIOR
LIVE OAK, FLA.
(SUWANNEE COUNTY HS)

12

Emerged from spring drills as the starter at split end...most sure-handed Seminole receiver...runs excellent routes and catches the ball well in traffic...won the offensive leadership award for spring... specialized in making the tough catch over the middle during his first two years at FSU...good blocker...physical player...led all receivers in the spring game with five catches for 75 yards...**1991**: Saw action in every game and started three, including the final two...played both receiver spots last season...made 18 grabs for 195 yards, an average of 10.8 yards per catch...played well against Florida with a career-high six catches for 61 yards...scored his lone touchdown against Syracuse on a 12-yard pass to tie the score at seven...caught three passes in games against Louisville and South Carolina...**1990**: Started the first five games of the year at wide receiver and played in every contest...his 22.6 yards per catch average led the team...caught 10 passes for 226 yards and a touchdown...reception total

MATT FRIER

was good for seventh on the team, but ranked third among wide receivers...had his best game against Tulane with three catches for 52 yards...pulled down a pair of passes for 68 yards against Florida, including a 54-yarder in traffic...scored his only touchdown of the year against Virginia Tech...tallied two receptions for 26 yards in season-opener against East Carolina ...recorded at least one catch in seven of FSU's 12 games...**1989**: Took a redshirt season...**High School**: Set a number of state records his senior year including catches in a season (99) and in a career (220), career receiving yardage (3,688) and touchdown catches (41)...ranked second on national career reception list...*USA Today* Player of the Year for the state of Florida and an honorable mention All-USA choice...all-state receiver in Class 3A...*Super Prep* All-American...won the Bobby Dodd National High School Back of the Year Award for Florida...garnered offensive player of the year honors from two newspapers — the *Tallahassee Democrat* and the *Florida Times Union*...helped Suwannee County to consecutive Class 3A state championships...his senior year, caught 99 passes for 1,716 yards and 20 TDs...**Personal Notes**: Bettered his 40 time by a tenth of a second, dropping from 4.7 to 4.6 seconds...born September 1, 1971...plans to major in business.

COREY FULLER

ERIC GIBBS

FRIER'S CAREER STATISTICS

Year	Catches	Yards	Avg.	TD	Long
1990	10	226	22.6	1	54
1991	18	195	10.8	1	20
Totals	**28**	**421**	**15.0**	**2**	**54**

Corey Fuller

CORNERBACK
6-1, 192, JUNIOR
TALLAHASSEE, FLA.
(RICKARDS HS)

4

Begins fall drills as the back-up to Clifton Abraham at right corner...credited with four solo stops in the Garnet & Gold Game...added size and strength during the off-season...sprinter on FSU's track team... impressed coaches with ability to make the tackle and anticipate in passing situations...plays defensive back with linebacker mentality...key member of FSU's special teams units last year...candidate for the punt return job in 1992...earned playing time in base defense last year...possesses good man-to-man cover skills...**1991**: Played in 12 of FSU's 13 games behind Errol McCorvey ...in on 15 tackles...top tackle game came against Syracuse with three stops...also had two tackles and broke up a pass at LSU...broke up four passes to tie for second on the team...member of several special teams units...**1990**: Made an impact as a freshman, moving into second team spot early in the year...registered two solo stops against both Miami and Georgia Southern ...recorded six solo tackles and one assist in 1990 ...played extensively against Miami and Auburn with Terrell Buckley out...progress was slowed later in the season by an ankle injury...**High School**: The 1989 *Tallahassee Democrat* Player of the Year...invited to play in the Florida-Georgia All-Star Game...as a receiver, caught 33 passes for 567 yards and eight touchdowns...as a defensive back, made 36 tackles, broke up 11 passes and grabbed three interceptions ...totalled eight pickoffs his junior year...also a punt/kick return specialist with 489 yards on 33 returns ...chose FSU over Florida...**Personal Notes**: Time of 4.45 in the 40 ranked among top six marks on the team...selected a major in special education...born May 11, 1971.

FULLER'S CAREER STATISTICS

Year	Tackles	Assists	Total	TFL	CF	PBU	INT
1990	6	1	7	0	1	0	0
1991	6	9	15	0	1	4	0
Totals	**12**	**10**	**22**	**0**	**2**	**4**	**0**

Eric Gibbs

OFFENSIVE TACKLE
6-4, 308, SENIOR
ATLANTA, GA.
(THE LOVETT SCHOOL)

61

Enters 1992 as the Seminoles' third team split tackle...coaches are still waiting for him to display the intensity and desire needed to be a regular contributor...needs to gain maturity and experience... displays excellent quickness and footwork...has battled a weight problem his entire career...performance in preseason drills will determine his playing time in the early season...**1991**: Playing time came in a reserve role...second team tight tackle behind Kevin Mancini most of the year...started the Louisville game when Mancini went down with a knee injury...saw considerable playing time in the second half of the season...played in six games, including four of the last five...top performance came against LSU when he manhandled defenders to key FSU's rushing attack and a Seminole comeback...**1990**: Saw considerable playing time in a reserve role at offensive tackle... showed flashes of brilliance...played in seven of FSU's regular season games...held a second-team tackle spot...member of the field goal and extra point units... **1989**: Played in four games as a reserve lineman...most of his action came in the Tulane game, when he was credited with four intimidations...worked with the offensive scout team...**1988**: Spent his first year as a redshirt...**High School**: Attended a 2A school in Georgia...chosen to the first team all-state squad... **Personal Notes**: Born January 6, 1970...a criminology major.

SEMINOLE SIDELINE

In one year, the Florida State football team typically consumes 10,640 gallons of water and uses 33,500 pounds of ice to keep it cold. Over 650 cases of 10-K are mixed up by the FSU training room staff during the season.

Steve Gilmer

FREE SAFETY
5-11, 185, SOPHOMORE
TALLAHASSEE, FLA.
(GODBY HS)

6

After playing several different secondary positions, settled at free safety to begin 1992...has played cornerback and strong safety in his first two years at FSU...provides excellent depth at both safety spots...battling Richard Coes for second team FS job behind Leon Fowler...intense player with excellent football instincts...expected to be a major factor on special teams...good tackler with big-hit ability...needs more experience...extremely fast player who needs to work on quickness and ability to change direction...member of the FSU track team...speed enables him to compensate for mistakes...**1991**: Majority of his playing time came in special teams duty and on the nickel defense...all 13 tackles on the year were solo...saw considerable action on second nickel package...entered the game on third-and-long situations...one of FSU's top special teams players, both as a blocker and as a tackler ...**1990**: Took a medical redshirt in 1990...contributed on FSU's special teams in the first three games of the season...made a big block to spring Terrell Buckley on a 67-yard punt return against Georgia Southern...granted a medical redshirt when injury kept him out of action the rest of the year...**High School**: Selected to the *Orlando Sentinel's* Super 24 Team...participated in the Florida-Georgia All-Star Game...earned second team 4A all-state honors as a safety...tied for the team lead in tackles with 81...blocked six kicks his senior year...chose FSU over Notre Dame, Florida, Penn State, Tennessee and South Carolina ...**Personal Notes**: Ran an impressive 4.41 40 during spring drills which ranks as the third-best mark on the team and the top time by a defensive player...born October 30, 1971...plans to major in business.

GILMER'S CAREER STATISTICS

Year	Tackles	Assists	Total	TFL	CF	PBU	INT
1991	13	0	13	0	1	0	0

Billy Glenn

DEFENSIVE END
6-4, 270, SOPHOMORE
DAYTONA BEACH, FLA.
(SEABREEZE HS)

65

Hopes to regain prep form after two-year struggle back from reconstructive knee surgery...suffered the injury on the first play of the 1990 Florida-Georgia All-Star Game...returned to regular practice routine in spring drills...still slowed by the injury...billed as the most complete high school lineman signed by the Seminoles in the past few years...needs to improve strength and quickness...**1991**: Saw action in one game...spent majority of season rehabilitating knee...also worked with the scout team while learning the FSU system and techniques...tallied two tackles vs. Middle Tennessee State...**1990**: Spent the entire season rehabilitating his knee and was awarded a medical redshirt...**High School**: The *Daytona Beach News-Journal's* Defensive Player of the Year for 1989...earned second team all-state honors ...named an All-American by recruiting analyst Max Emfinger...credited with 43 tackles and five-and-a-half sacks his senior year...all-conference in both basketball and baseball as a junior...**Personal Notes**: Born May 25, 1972...plans to major in business.

GLENN'S CAREER STATISTICS

Year	Tackles	Assists	Total	TFL	CF	PBU	INT
1991	0	2	2	0	0	0	0

Dulack Guerrier

DEFENSIVE END
6-3, 235, JUNIOR
MIAMI, FLA.
(EDISON HS)

99

Moved from outside linebacker to defensive line late last spring...adds quality depth to the position...will see action in nickel defense...FSU's quickest defensive lineman...needs to add size to take on bigger offensive linemen...displayed great attitude and desire to learn new position in the spring...excellent hitter with good speed...**1991**: Played in three games in 1991...back-up outside linebacker who watched, waited and learned from more experienced players...**1990**: Sat out his freshman season in accordance with NCAA regulations...**High School**: Selected to the first team 5A all-state list as a linebacker at Edison High...also named to the all-Dade County squad as a senior...led team in tackles in each of his last two seasons...in 1989, credited with 80 tackles and 15 sacks...blocked six kicks and forced six fumbles...chose the Seminoles over LSU and Colorado...**Personal Notes**: Born July 27, 1971...ran a 4.7 40 during the spring...one of the Seminoles' strongest players with a 425 pound bench press...a criminology major.

GUERRIER'S CAREER STATISTICS

Year	Tackles	Assists	Total	TFL	QS	PBU	INT
1991	1	0	1	0	0	0	0

Chris Hall

CORNERBACK
6-1, 208, SENIOR
COCOA BEACH, FLA.
(COCOA HS)

21

Coming off a good spring...made four tackles, intercepted a pass and broke one up in the spring game ...listed as the third team right cornerback entering

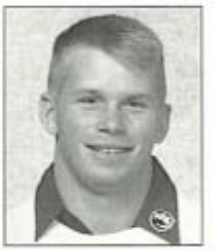

STEVE GILMER

BILLY GLENN

DULACK GUERRIER

CHRIS HALL

'92...with FSU's free substitution system in the secondary, likely to get plenty of playing time...one of six seniors in the FSU secondary...adds depth and experience to cornerback corps...lack of speed makes him suspect in man-to-man situations...great size and ability to hit make him a dangerous run defender... valuable member of the special teams units, especially the punt block squad...good role player... **1991**: Tallied four tackles in limited role after returning to the team following academic difficulties...played in 12 games, mostly on special teams where he was a valuable contributor...missed the Tulane game with a sprained ankle...made four tackles, three assists...**1990**: Missed the season while earning his AA degree at Tallahassee Community College...worked hard to return to FSU...**1989**: Registered 18 tackles on the year...made 10 solo stops... contributed on special teams and served as backup cornerback...had one of FSU's two blocked kicks on the year...**1988**: Originally signed by Notre Dame but was released from his commitment to the Irish...came to FSU and redshirted in his first year...**High School**: Highly recruited prospect out of Cocoa High...brought an impressive list of credentials to Florida State, including all-state as a senior ...**Personal Notes**: Born July 29, 1969...a criminology major...posted one of the top vertical jumps on the team with 37½ inches.

FELIX HARRIS

WARREN HART

HALL'S CAREER STATISTICS

Year	Tackles	Assists	Total	TFL	CF	PBU	INT
1989	10	8	18	0	0	1	1
1990		DNP					
1991	1	3	4	0	0	0	0
Totals	**11**	**11**	**22**	**0**	**0**	**1**	**1**

Felix Harris

FULLBACK
6-1, 200, SENIOR
LAKE PLACID, FLA.
(LAKE PLACID HS)

24

Enters fall drills as the second team fullback...coaches love his work ethic...excellent open field runner...has improved receiving skills and now poses a threat as both a runner and receiver...powerful lower body and good speed help him through the line...missed the spring game with an ankle injury...experienced player familiar with the FSU system...saw spot duty as a kick returner last year and could be called to fill that role again in '92...**1991**: Carried the ball seven times for 13 yards and a touchdown during his junior season...had his best game in win over Western Michigan with six carries for 13 yards and a three-yard touchdown run...excellent special teams player who returned six kickoffs for 127 yards last year...averaged 21.2 yards per return in 1991...**1990**: Made the most of his playing time with 75 yards on 19 carries...ranked seventh on the squad in rushing despite limited game action...scored his first career touchdown on 31-yard scamper against LSU...played his best game of the year against South Carolina with 37 yards on eight carries...gained 11 yards on four carries against Cincinnati...played well behind inexperienced line... **1989**: Began the season at cornerback although he had never played the position before...soon returned to running back where he spent a redshirt season learning the FSU system...**1988**: Used year of ineligibility to get himself on solid academic ground...**High School**: Showed versatility by playing three different positions during his high school career...a noseguard during his first three years as a prep...played quarterback and running back his senior season...first team Class 2A all-state selection...rushed for 366 yards and scored nine touchdowns...led his basketball team to the Class 2A final four...**Personal Notes**: Born March 21, 1970 ...nicknamed "The Cat"...majoring in social work with a minor in public administration.

HARRIS' CAREER STATISTICS

Year	Rushes	Yards	Avg.	TD	Long
1990	19	75	3.9	1	31
1991	7	13	4.5	1	6
Totals	**26**	**88**	**3.4**	**2**	**31**

Warren Hart

TIGHT END
6-2, 280, JUNIOR
JACKSONVILLE, FLA.
(JACKSON HS)

84

Begins the year as the third team tight end behind Lonnie Johnson and Matt Platto...weight has been a problem during his FSU career...moves well for a man his size...has the best hands of any FSU tight end... quicker than he appears...can make the catch over the middle...must develop as a blocker to earn more playing time...had one catch for four yards in the spring game...lacks speed to be a deep threat...**1991**: Grabbed 12 passes for 130 yards and four touchdowns during sophomore campaign...best game came against Tulane when all three catches went for touchdowns...scored from nine, four and 11 yards out against the Green Wave...played well in FSU's 51-31 win at Michigan with three catches for 55 yards and a touchdown ...snatched a 20-yard scoring strike from Casey Weldon against the Wolverines to give the Tribe a 25-10 lead in the second quarter...had at least one catch in eight of the Seminoles' 13 games...also saw time on several special teams...**1990**: Back-up to the tandem of Reggie Johnson and Dave Roberts...in on goal-line situations...totalled three receptions for 36 yards in his first season...had his best game against LSU with two catches for 23 yards...snared a 13-yarder in win over Cincinnati...also played on FSU's special teams...played in 10 of FSU's 11 regular season games plus the bowl contest...**1989**: Redshirted...**High School**: First team 5A all-state choice...honorable mention All-American by *USA Today*...member of the *Florida Times Union* Super 24 squad...earned second team all-South mention from *Lindy's Magazine*...won Most Valuable Offensive Player honors for the district...caught 32 passes for 695 yards and five touchdowns his senior season...averaged 21.7 yards per catch...led the district in receiving and ranked third in scoring...made 94 tackles as a linebacker... **Personal Notes**: One of the top student-athletes in Jacksonville as a senior...born September 23, 1971...a management major.

HART'S CAREER STATISTICS

Year	Catches	Yards	Avg.	TD	Long
1990	3	36	12.0	0	17
1991	12	130	10.8	4	31
Totals	**15**	**166**	**11.1**	**4**	**31**

Tommy Henry

CORNERBACK
6-0, 168, SENIOR
ARCADIA, FLA.
(DeSOTO COUNTY HS)

41

After backing up Deion Sanders, Terrell Buckley and Errol McCorvey, finally gets his chance as a starter in 1992...fills void left by early departure of Buckley ...enters fall as the starter at left cornerback...two-year backup with plenty of game experience...broke up two passes and intercepted one in the Garnet & Gold Game ...gained valuable experience in pressure situations last year...one of FSU's top conditioned athletes...runs well and shows good anticipation on pass coverage...fine man-to-man coverage skills combine with excellent tackling tactics...gained increased confidence in game situations...needs to raise overall level of play and become more consistent...will be challenged by younger players for starting job, but holds advantage in experience...**1991**: Saw action in every game for the Seminoles...top player on special teams...played behind consensus All-American and Jim Thorpe Award winner Terrell Buckley...used primarily in a back-up role...tallied four tackles...**1990**: Saw considerable action in a reserve role behind McCorvey...made seven solo tackles and was in on two more...took advantage of his playing time with a pair of interceptions and three passes broken up...made as many big plays as tackles ...against Penn State in the Blockbuster Bowl, recorded his best game of the year with five individual tackles ...interceptions came against South Carolina and Memphis State...**1989**: Asked to be redshirted to develop physical strength...**1988**: Saw action on special teams and in the secondary as a true freshman ...worked up to a second team spot when Deion Sanders was injured...showed remarkable progress throughout the season...**High School**: Named first team all-state (Class 3A) as an option quarterback ...gained 1,078 yards of total offense...played in the Florida-Georgia All-Star Game...also a standout basketball player...**Personal Notes**: Born November 4, 1969...the Tribe's best conditioned athlete...ran a 4.45 40 in the spring, one of the top five marks on the team...vertical jump of 41½ inches leads the team... majoring in social science with a minor in elementary education...hopes to work with children.

HENRY'S CAREER STATISTICS

Year	Tackles	Assists	Total	TFL	QS	PBU	INT
1988	0	0	0	0	0	0	0
1989		Redshirted					
1990	7	2	9	0	0	3	2
1991	1	3	4	0	0	0	0
Totals	**8**	**5**	**13**	**0**	**0**	**3**	**2**

Scott Holmes

PUNTER
6-3, 210, FRESHMAN
NASHVILLE, TENN.
(BRENTWOOD ACADEMY)

38

Redshirt freshman who must prove he is ready to win punting job this fall...a good showing in August will put him in the mix for starting punting duties...excellent leg strength makes him a fine prospect...appears to have improved release time during redshirt season...has good command of direction and length of his kicks...effective at placing the ball inside the opponents' 20-yard line...coaches will give him a good look during pre-season drills... **1991**: Redshirted along with most of the members of the 1991 recruiting class...used his first season to improve physical strength and adjust to competing at the top level of college football...**High School**: A first team all-state selection as a punter at Brentwood Academy... averaged 46 yards on 18 punts as a senior...averaged over 44 yards a punt as a junior...chose FSU over Michigan State and Kentucky ...**Personal Notes**: Born August 22, 1972...selected a major in business.

TOMMY HENRY

SCOTT HOLMES

Sean Jackson

TAILBACK
6-2, 214, JUNIOR
NEW ORLEANS, LA.
(ST. AUGUSTINE HS)

35

Takes over as the Seminoles' starting tailback in 1992...displayed great abilities in his first two seasons as a reserve...an early all-star candidate in '92...performed brilliantly in back-up role for the Tribe last year...strong runner with good speed...runs through tacklers...elusive in the open field...determined player who relishes the leadership role...prototype tailback physique reminds some of former FSU star Sammie Smith...excels at shedding tacklers and getting extra yards at the line of scrimmage...has big-play ability ...hits the hole quickly... improving receiving skills... teams with fullback William Floyd to give the Tribe a bruising young combination...**1991**: Gave FSU fans a glimpse of the future with 119 yards on 27 carries in a starting role against Texas A&M in the Cotton Bowl...earned MVP honors for that performance... second only to Amp Lee in rushing yards last year... accumulated 392 yards on 63 carries...yards per carry average of 6.2 ranked second on the squad...scored three touchdowns...caught six passes for 50 yards...had his best regular season game against Syracuse with nine carries for 96 yards and a touchdown...fourth on the team in total offense...had at least one carry in every game except Michigan...carried nine times for 75 yards and a touchdown in the season opener against Brigham Young...**1990**: Finished his freshman season

SEAN JACKSON

1992 SEMINOLES

as the Seminoles' second-leading rusher with 45 carries for 427 yards...averaged 7.9 yards per carry to lead all Seminole running backs...saw action in eight games...passed the 100-yard mark in two contests...in the second game of the season, gained 112 yards on seven carries against Georgia Southern...showed his potential with a 51-yard run to the Georgia Southern one-yard line...his second 100-yard game came against South Carolina in Columbia...tallied 119 yards on 12 carries in that contest...rambled for 46 yards on one carry against the Gamecocks...scored his only touchdown on a 13-yard run against Cincinnati...also showed his pass-catching abilities with four receptions for 11 yards ...**High School**: First All-American to commit to Florida State in 1990...received New Orleans all-Metro and Louisiana all-state honors...rated the top athlete among the nation's prep prospects...his senior season, rushed for 1,071 yards and 16 touchdowns ...averaged 7.9 yards per carry...chose FSU over LSU, Purdue, Colorado and Nebraska ...joined high school teammate Chris Cowart in signing with Florida State...**Personal Notes**: Born February 6, 1971...a business major.

LONNIE JOHNSON

MARVIN JONES

JACKSON'S CAREER STATISTICS

RUSHING

Year	Rushes	Yards	Avg.	TD	Long
1990	54	427	7.9	1	51
1991	63	392	6.2	3	36
Totals	**117**	**819**	**7.6**	**4**	**51**

RECEIVING

Year	Catches	Yards	Avg.	TD	Long
1990	4	11	2.8	0	8
1991	6	50	8.3	0	26
Totals	**10**	**61**	**6.1**	**0**	**26**

Lonnie Johnson

TIGHT END
6-3, 228, JUNIOR
MIAMI, FLA.
(MIAMI SENIOR HS)

85

Returning starter at tight end...good blocker who has improved his pass-catching skills...great speed and athleticism make him a short and deep threat...one of the Seminoles' top all-around athletes...4.58 speed in the 40 is better than some of FSU's wide outs... developing better blocking skills...named most dependable tight end following spring drills...could see his role increased with some off-season adjustments in the FSU offense...**1991**: Became the starter at tight end early in the season...took a Casey Weldon pass 78 yards for a touchdown on the first play of the Seminoles' game against Tulane...held up as the longest pass play of the year...went on to catch six passes for 154 yards in the contest...set an FSU single-game record for receiving yardage by a tight end...finished his sophomore season with 22 catches for 293 yards and four touchdowns...averaged 13.3 yards per reception last year...made two catches for 19 yards in the Cotton Bowl...TD catches came in successive games against Michigan, Syracuse, and Virginia Tech...caught at least one pass in all but two games in 1991...**1990**: Played in every game for the Seminoles as a true freshman...played behind a pair of seniors at tight end...saw action on special teams, where he excelled...did not catch a pass in limited time at tight end...**High School**: Rated the eighth-best tight end in the country by recruiting experts...second team all-state and all-South selection...an all-Dade County choice in 1989...caught 29 passes for 394 yards and six touchdowns his senior year...a power forward on the basketball team...also competed in the hurdles and high jump for the track team...**Personal Notes**: Born February 14, 1971...majoring in criminology.

JOHNSON'S CAREER STATISTICS

Year	Catches	Yards	Avg.	TD	Long
1990	0	0	0.0	0	0
1991	22	293	13.3	4	78
Totals	**22**	**293**	**13.3**	**4**	**78**

Marvin Jones

INSIDE LINEBACKER
6-2, 230, JUNIOR
MIAMI, FLA.
(NORTHWESTERN HS)

55

Consensus All-American and finalist for the 1991 Lombardi Award as a sophomore...named to nearly every preseason All-America team in 1992...one of the nation's top linebackers last year...hungry to make his mark as the nation's top player in 1992...earned first team All-America honors from the Associated Press, United Press International, Football Writer's Association, Walter Camp, *The Sporting News* and Scripps-Howard...coaches cannot say enough about his abilities on the football field...possesses tremendous instincts...natural linebacking skills combined with hard work make him nearly unstoppable...opposing offenses must concentrate on blocking him, clearing the way for Ken Alexander and Derrick Brooks...very quick off the snap...leads by example...effective in both pass and run coverage...the best at wading through blockers and bringing down the ballcarrier...plays well in the big games...21 career tackles for loss already rank fourth on the Seminole career chart...**1991**: Followed a terrific freshman year with a sensational sophomore campaign...first sophomore finalist ever for the Lombardi Award...also a semi-finalist for the Butkus Award...an All-South Independent selection...led the Seminoles in tackles for the second consecutive season...over half (75) of his 125 stops were unassisted...credited with 10 or more tackles in seven games, including each of the last five regular season contests...made nine or more stops in 10 games...13 tackles for loss tied for second on the FSU single season charts...only all-time great Ron Simmons ever had 13 or more tackles for loss in a year...recorded a season-high 15 tackles against Miami...11 of those were solo efforts...also intercepted a tipped pass to stop a UM drive...earned ABC/Chevrolet Player of the Game honors against Miami...made 14 tackles in the LSU game...lifted the Florida State defense in the second half against LSU...led a defensive effort that allowed

'92 SEMINOLES

NO second half points and only 27 net rushing yards to key a Seminole comeback...added three tackles for loss in that game...in on 13 stops against Florida ...brought down two runners behind the line...both his 1991 sacks came against Syracuse...tallied 14 tackles, nine solo and two for loss in outstanding performance at Michigan...also hit double figures in tackles against Virginia Tech (13), Louisville (10) and South Carolina (11)...named a Fiesta Bowl Samaritan All-American after the season...**1990**: Burst onto the national scene during his first year at Florida State...led the Seminoles in tackles with 133 to become the top freshman tackler ever at FSU...a starter by the third game of the season...first Tribe freshman to earn Associated Press All-America status when named to the third team...led Florida State in tackles in seven games...totals included 73 solo stops and 60 assists...second on the team in tackles for loss with eight...outstanding against Florida with 18 stops (10 solo) and a sack...top game of the year came in a 21-tackle performance against Virginia Tech...first FSU player to record 20 or more tackles in a game since 1987...tallied three tackles for loss against the Hokies...made 10 or more stops in seven games, including five of the first six...FSU's top defender against Miami with 15 tackles, nine solo...against Auburn, credited with 16 stops...**High School**: Top high school linebacker in the country...also rated the top prospect in the South and the fifth-best player in the nation...a *USA Today* and *Parade* All-American ...invited to participate in the Florida-Georgia All-Star Game...his senior year, made 121 tackles in only six-and-a-half games, including 77 solos...added five sacks...**Personal Notes**: Brother of former Seminole linebacker Fred Jones and wears the same number...runs the 40 in 4.6 seconds...vertical leap of 38½ inches is the second-best mark on the team...born June 28, 1972...plans to major in business.

JONES' CAREER STATISTICS

Year	Tackles	Assists	Total	TFL	QS	PBU	INT
1990	73	60	133	8	0.5	0	1
1991	75	50	125	13	2.0	4	2
Totals	**148**	**110**	**258**	**21**	**2.5**	**4**	**3**

With 21 career tackles for loss, junior Marvin Jones already ranks fourth on the Florida State all-time TFL list.

Chris Keen

CORNERBACK
5-10, 180, SENIOR
JEFFERSON, GA.
(JEFFERSON HS)

37

Former walk-on who has worked hard to become a special teams standout...missed spring practice while recovering from foot surgery...expected to play primarily on special teams in 1992...provides strong depth to defensive backfield...knows the FSU system and can step into almost any secondary position...came to FSU as a dual sport athlete competing in the pole vault and decathlon for the track team...now concentrates solely on football and has earned a scholarship...speed and solid frame make him an ideal head-hunter on kickoffs and punts...made great strides in improving his secondary play...**1991**: Special teams specialist who also worked as a back-up in the FSU secondary...played in every game...tallied eight tackles on the year...credited with three solo stops...contributed on the kickoff coverage and punt return squads...won the Metro Conference championship in both the pole vault and javelin in 1991...**1990**: Played in all 12 FSU games to earn his first letter...credited with a pair of unassisted tackles...worked on the kickoff and punt coverage teams...a key member of the punt block unit who narrowly missed blocking opponent punts countless times during the season...gained much-needed experience at the collegiate level during the year...**1989**: Redshirted during his rookie season with the Seminole football team...walked on to the squad from the track team and impressed FSU coaches with his athletic ability...**High School**: One of the top high school pole vaulters in the nation during senior year at Jefferson High...named the outstanding track athlete in the state of Georgia by *USA Today*...all-county and all-area as a wide receiver...also played defensive back...earned state championship in wrestling...county athlete of the year...honorable mention as national track athlete of the year...**Personal Notes**: One of the top athletes on the team with a bench press of 415, a 37½ inch vertical jump and a 40 time of 4.4 seconds...bit on arm trying to pick up a rattlesnake during the off-season...majoring in industrial engineering...born August 3, 1968.

CHRIS KEEN

KEEN'S CAREER STATISTICS

Year	Tackles	Assists	Total	TFL	QS	PBU	INT
1990	2	0	2	0	0	0	0
1991	3	5	8	0	0	0	0
Totals	**5**	**5**	**10**	**0**	**0**	**0**	**0**

Mack Knight

DEFENSIVE BACK
6-1, 204, JUNIOR
WOODBINE, GA.
(CAMDEN COUNTY HS)

13

MACK KNIGHT

KEVIN KNOX

Versatile player ready to contribute at either safety or cornerback in 1992...missed spring practice with a broken foot...will see action in nickel defense and on special teams...has potential to battle for starting position...good coverage man who needs experience and confidence to excel...possesses good footwork and tackling technique...adds depth to secondary ...**1991**: Back-up defensive back who could not break through logjam of talent at the position last year...made his first career interception against Western Michigan...broke up three passes, one of the top marks on the team...in on nine tackles...majority of playing time came on special teams...made great strides in the weight room where off-season conditioning increased his upper body strength...**1990**: Credited with two solo tackles during freshman season...worked in back-up role at cornerback and on special teams...saw action in seven games...**1989**: Redshirted along with most of his freshman class ...**High School**: A speedster who led Camden County to a pair of 3A regional titles during his tenure...first noticed at Bobby Bowden's football camp...nabbed six interceptions his senior year, including three in one game...ran a personal best 10.8 100-yard dash in the Bob Hayes Invitational track meet in Jacksonville during his senior year...**Personal Notes**: Gained 20 pounds in his first season at FSU, which helped him increase his bench press 70 pounds...lowered his time in the 40 by nearly three-tenths of a second, from 4.72 to 4.48...born January 2, 1970...majoring in social sciences.

KNIGHT'S CAREER STATISTICS

Year	Tackles	Assists	Total	TFL	QS	PBU	INT
1990	2	0	2	0	0	0	0
1991	5	4	9	0	0	3	1
Totals	**7**	**4**	**11**	**0**	**0**	**3**	**1**

Kevin Knox

WIDE RECEIVER
6-4, 197, JUNIOR
NICEVILLE, FLA.
(NICEVILLE HS)

81

JUAN LAUREANO

Battling Shannon Baker for starting honors at flanker...possesses the skills and ability to become a top receiver for the '92 Seminoles...needs to develop consistency...excellent size and speed give him an advantage...can make the tough catch...second leading receiver among wide outs in 1991...plays with a great deal of emotion and enthusiasm...big play receiver who led all Seminoles with an average of 20 yards per reception...hampered by nagging injuries ...aggressive player who has become a mainstay on FSU special teams...**1991**: Second among returning wide receivers with 22 catches for 441 yards last year...led the team with an average of 20 yards per catch...started three games at split end...top performances came during a three-game stretch in mid-season...made 14 of his 22 receptions in those games...snagged five aerials for 69 yards against Syracuse...tallied a career-high 132 yards on four receptions against Virginia Tech...collected a 38-yard scoring strike against Tech...longest gain of his career came on a 62-yard catch against the Hokies...got his first career start against Middle Tennessee State and responded with five catches for 99 yards...injured early in the LSU game and missed the Louisville game with a separated shoulder...returned to the starting lineup against Miami and made three receptions for 33 yards...caught passes in eight games, including the last seven...ran two reverses for nine yards...**1990**: Totalled three receptions for 19 yards... catches came against East Carolina, Virginia Tech and LSU...played in every game either at wide receiver or on special teams...benefitted from playing behind All-American Lawrence Dawsey...tallied one rush for 12 yards on the reverse...**1989**: Gained strength, weight and speed while redshirting his freshman year...**High School**: First team 4A all-state choice in 1988...came to FSU as half of a highly-touted passing combination from Niceville High...earned all-Northwest Florida honors from the *Pensacola News Journal*...caught 39 passes for 740 yards as a senior, including nine for scores...averaged 19 yards per reception...helped Niceville to Class 4A state championship his senior season...scored 20 points and grabbed eight rebounds per contest for the Niceville basketball team...**Personal Notes**: Born January 30, 1971...continues to improve speed with a 4.42 40 time in spring tests...a political science major.

KNOX' CAREER STATISTICS

Year	Catches	Yards	Avg.	TD	Long
1990	3	19	6.3	0	9
1991	22	441	20.0	1	62
Totals	**25**	**460**	**18.4**	**1**	**62**

Juan Laureano

OFFENSIVE TACKLE
6-5, 281, FRESHMAN
ORLANDO, FLA.
(COLONIAL HS)

67

Battling Marvin Ferrell for starting honors at tight tackle...played well in the spring and enters fall drills as the second-teamer...great size combines with natural ability...good blocker who has learned technique...will see more playing time with added intensity and consistency...benefitted from redshirt season that allowed him to learn the mental aspect of complex blocking schemes...good footwork and upper body strength make him a fine pass blocker...**1991**: Redshirted along with all but two members of his freshman class...**High School**: *Super Prep Magazine* ranked him the nation's

11th-best offensive lineman...earned a spot on the *Super Prep* All-America team...a third team all-state selection...named to second team All-America squad by Max Emfinger...ranked among the country's top 10 tackles by the National High School Recruiting Service ...originally committed to Miami...**Personal Notes**: Born May 4, 1973...planning a major in biological science.

Brad Lundstrom

TIGHT END
6-3, 240, SENIOR
NAPLES, FLA.
(LELY HS)

82

Missed spring drills with an ankle injury...injuries cost him valuable practice time during his entire career ...coaches are anxious to see what he can do when healthy...strong player who has not had a chance to exhibit skills...a converted outside linebacker...hard worker whose disciplined approach to game and film study may move him up the depth chart quickly...**1991**: Battled injuries throughout his junior season...saw first tight end action against Middle Tennessee State and South Carolina, but did not catch a pass...moved to tight end from outside linebacker in spring drills prior to the '91 season...**1990**: Fought injuries most of the year while playing outside linebacker...in on four tackles, one solo, as a sophomore...recovered a pair of fumbles... played extensively on special teams...missed only one game his sophomore year...**1989**: In on six tackles during his freshman season...enjoyed his best game against Memphis State with two tackles, including one for a loss...also had a big game against Tulane with three solo stops and one assist...saw playing time on FSU kickoff unit...**1988**: Redshirted...**High School**: Set school record with 143 tackles from linebacker spot during senior campaign...another alumnus of the Florida-Georgia All-Star Game...caught 15 passes, two for touchdowns, as a tight end...made it to the state finals in the shot put all three years of high school... **Personal Notes**: Increased strength and quickness since coming to FSU...brother Jay played for Clemson's 1981 national championship team...born May 21, 1970...a psychology major.

Tyrant Marion

DEFENSIVE END
6-3, 231, FRESHMAN
POMPANO BEACH, FLA.
(ELY HS)

86

Began spring practice learning a new position ...depth at outside linebacker precipitated move to defensive line...relentless player who adds depth to position...intercepted a pass and made two tackles in spring game...needs to work on technique...speed makes him a threat on pass rush...could see action in the nickel package...expected to contribute on special teams...player of the future...shows willingness to learn and gain experience...**1991**: Redshirted, along with 12 other members of his freshman class...**High School**: Earned *Parade* All-America honors during his senior season...selected to first team class 4A all-state team...tabbed all-Dixie by *Super Prep Magazine*...all-conference, county and region as a senior...one of nine members of his recruiting class to play in the Florida-Georgia All-Star Game...credited with two solo stops, an assist and a tackle for loss in the game...totalled 48 sacks during his high school career...also visited Iowa, Alabama, Clemson and Colorado...**Personal**: Increased bench press by 65 pounds, to 405, in his first year at FSU...born February 9, 1973.

Kez McCorvey

WIDE RECEIVER
6-1, 183, SOPHOMORE
GAUTIER, MISS.
(PASCAGOULA HS)

88

Enters 1992 as the second team split end...named FSU's most dependable receiver during spring drills...showed ability to get open on the deep route... improved strength and speed over the last two seasons...battling Matt Frier for starting honors...will see considerable action in FSU's free substitution system...good hands and great acceleration make him a dangerous receiver...exhibits concentration and discipline...runs precise routes with excellent fakes...one of the smoothest receivers the Tribe has had in some time...hard worker with quiet approach to the game...excellent downfield blocker...**1991**: An impact player during his freshman season...started eight games at split end...caught 22 passes for 303 yards as a rookie...did most of his work at the beginning and end of the season, catching nine aerials in the first three games and 10 in the final two...collected two passes for 20 yards in the Cotton Bowl...had a career day against Florida with six catches for 89 yards...on the receiving end of four throws against Tulane...snagged four balls for 44 yards in the Miami contest...longest catch of the year was a 49-yarder against Western Michigan...has not scored a touchdown in his young FSU career...**1990**: Redshirted during his first season...**High School**: Received all-district and honorable mention all-state honors in 1989 after a stellar senior season...caught 29 passes for 316 yards and seven touchdowns...invited to play in the Mississippi-Alabama All-Star Game...three-year letterwinner who helped lead team to the state championship as a sophomore...carried a 3.6 grade point average through high school...chose FSU over Ole Miss, LSU, Tulane, Auburn and Alabama...**Personal Notes**: Cousin of former FSU cornerback Errol McCorvey...born January 23, 1972...plans to major in criminology.

BRAD LUNDSTROM

TYRANT MARION

KEZ McCORVEY

McCORVEY'S CAREER STATISTICS

Year	Catches	Yards	Avg.	TD	Long
1991	22	303	13.8	0	49

JEFF McCRONE

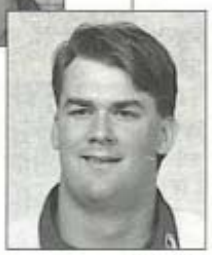

ERIC McGILL

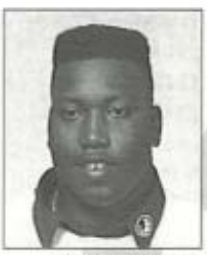

TODDRICK McINTOSH

Jeff McCrone

QUARTERBACK
6-3, 207, FRESHMAN
ORANGE PARK, FLA.
(ORANGE PARK HS)

14

Made great strides last spring...with departure of Kenny Felder, steps into crucial back-up quarterback role in 1992...must continue to make dramatic improvements...will be challenged for second team job by incoming freshman Danny Kanell...completed six-of-17 passes for 97 yards in the spring game...spring performance prompted Bowden to say "he is progressing faster than I wanted him to", but that was before Felder's departure...classic drop-back passer who may be FSU's most patient quarterback in the pocket...strong arm enables him to throw the deep route well...displays excellent touch and has quickly grasped the basics of the passing game...good size and improving flexibility have increased arm strength ...learned from two of the best during redshirt season behind Casey Weldon and Brad Johnson...tall in the pocket with early ability to pick up secondary receivers...earned most improved quarterback honors following spring practice...**1991**: Redshirted along with all but two members of last year's class...**High School**: Only quarterback signed by the Seminoles in 1991...rated the number six quarterback in the nation by Max Emfinger...*Super Prep* called him the ninth-best signal-caller among 1990 seniors...completed 104-of-158 attempts for 1,452 yards and 16 touchdowns as a senior...threw only six interceptions...also visited Notre Dame, Tennessee, Florida and Auburn ...**Personal Notes**: Born January 3, 1973...considering a business major...father played at Florida and is now an assistant coach at Texas-El Paso.

Eric McGill

OFFENSIVE GUARD
6-5, 265, SENIOR
WALTERBORO, S.C.
(CALHOUN ACADEMY)

76

Experienced guard ready to become a regular contributor in his final season...in the hunt for the starting job at split guard along with redshirt freshman Lewis Tyre...has played nearly every offensive line position during his stint as a Seminole...possesses a good grasp of FSU blocking schemes...improved his technique and strength since last year...will play on the field goal and extra point units...adds experienced depth to FSU offensive line...working on developing quickness...**1991**: Saw playing time on the second team offensive line during junior season...part of the second unit that helped FSU to its comeback win over LSU...**1990**: Earned limited playing time in a reserve role...played in five games...used at both guard and tackle...gained experience and knowledge after making a position change from tight end...used the year to get tougher physically and mentally...got into five games on the season...**1989**: Moved to offensive line from tight end...spent most of the season learning the system and his new role...worked with the scout squad...played in four games as an offensive tackle ...saw most action against Tulane...**1988**: Redshirted ...**High School**: Named the top private school player in the state as a senior...caught 46 passes for 781 yards and seven touchdowns his senior year...an all-conference pick in football, basketball and baseball... **Personal Notes**: Increased his bench press by 70 pounds since arriving at Florida State...born October 6, 1970...majoring in interior design.

Toddrick McIntosh

NOSEGUARD
6-3, 264, JUNIOR
RICHARDSON, TEXAS
(L.V. BERKNER HS)

94

Moves from defensive end to noseguard this season...enters fall drills as the starter at his new position...voted most dependable defensive lineman after spring practice...possesses big play abilities...quick player who is a natural pass rusher...explodes off the line...has matured to adapt to mental part of the game...improved upper body strength...talent for fighting off blockers...could be used back at defensive end too...tough to block one-on-one...**1991**: Made a number of big plays as a sophomore...saw considerable action, especially on nickel defense, due to superior pass rushing abilities...third on the squad in sacks with six-and-a-half...returned his first career interception 49 yards for a touchdown to seal FSU's win over Michigan...added a sack and two tackles for losses in that game...recorded a safety vs. Syracuse, tackling SU quarterback Marvin Graves in the end zone...forced a pair of fumbles on the year...recovered a fumble in the South Carolina game...credited with one-and-a-half sacks and caused a fumble against Western Michigan ...registered a sack and a tackle for loss vs. Florida ...**1990**: Played well at times during freshman season ...recorded 12 individual tackles and 21 assists...tackle total ranked third among defensive linemen...threw three opposing ballcarriers for losses...injured during the second half of the season...credited with one-and-a-half quarterback sacks...caused a fumble and recovered another...broke up a pass...against Georgia Southern, had one of his best games of the year with three tackles for loss, two assists and a caused fumble...also played well against Florida with a pair of solo tackles...dropped UF quarterback for loss of 11 yards to halt a Gator drive...his other sack came against Miami...**1989**: Redshirted...**High School**: The youngest signee in his freshman class...one of the top 100 prospects in Texas...named one of the Top 25 linemen in the state by *Texas Football Magazine*...as a senior, made 55 solo tackles and 22 assists...credited with four sacks...**Personal Notes**: Increased his vertical jump five inches since coming to FSU...40 time of 4.87 is one of the top marks by a defensive lineman...born in Tallahassee on January 22, 1972...a management major.

McINTOSH'S CAREER STATISTICS

Year	Tackles	Assists	Total	TFL	QS	FR	CF	PBU
1990	12	21	33	3	1.5	1	1	1
1991	15	7	22	5	6.5	1	2	0
Totals	**27**	**28**	**55**	**8**	**8.0**	**2**	**3**	**1**

Tiger McMillon

TAILBACK
5-10, 185, SOPHOMORE
KISSIMMEE, FLA.
(ST. CLOUD HS)

33

Elusive runner who will contend for playing time at tailback...ended spring practice as a back-up to Sean Jackson...possesses great balance and vision to go with speed and good hands...ran the second-fastest 40 time on the FSU team (4.34) during spring tests...only Shannon Baker had a better time (4.28)...fine receiver out of the backfield...led all rushers in the spring game with 70 yards on 10 carries...strong player for his size...hard to bring down...good attitude and work ethic make him a star of the future...provides Seminole coaches with a lot of substitution options...top candidate for kickoff return duties in 1992...**1991**: Saw playing time behind Amp Lee and Jackson as a freshman...finished the year as the Seminoles' fourth-leading rusher with 159 yards on 19 carries...had at least one carry in six games...carried the ball twice in the Cotton Bowl for 16 yards...gained a career-high 66 yards on four carries against Middle Tennessee State...earned 36 yards on seven carries against Western Michigan...scored his only touchdown of the year from 24 yards out against WMU...ripped Tulane for 36 yards on two carries...average of 8.4 yards per carry ranked first on the Seminole team last year...starting kick returner most of his freshman season...averaged nearly 22 yards per return with 14 for 307 yards...had the best return of the year with a 45-yard effort against LSU...averaged 33 yards per return in that game with three for 100 yards...caught one pass for nine yards on the season...**1990**: Spent a redshirt season learning the FSU offense...**High School**: Rated the top wide receiver and second-best utility back in the country by recruiting experts...member of the *Orlando Sentinel's* Super 24 team...Class 3A all-state selection...earned honorable mention all-South honors and was invited to play in the Florida-Georgia All-Star Game...gained 3,684 career yards, including 1,925 his senior season...scored 24 touchdowns while leading his team to a 10-0 record ...chose FSU over Notre Dame, Syracuse, Georgia Tech and Florida...**Personal Notes**: Born February 26, 1972...plans to major in social work...first name is Sam, but is known by his long-time nickname.

McMILLON'S CAREER STATISTICS

RUSHING

Year	Rushes	Yards	Avg.	TD	Long
1991	19	159	8.4	1	36

KICKOFF RETURN

Year	Returns	Yards	Avg.	TD	Long
1991	14	307	21.9	0	45

Patrick McNeil

OFFENSIVE GUARD
6-3, 275, SOPHOMORE
PALMETTO, FLA.
(MANATEE HS)

69

Sophomore who enters 1992 as one of FSU's most experienced linemen...emerged from spring training as the starter at tight guard...played well as a freshman in a starting and "sixth-man" role...fastest FSU offensive lineman who has shown strength to match...named to *Football News'* All-Freshman team last year...handled big game pressure well...quiet demeanor belies aggressive play...quick feet give him the ability to adjust to rushers...expected to become a key contributor to this year's line...**1991**: FSU's "sixth man" on the offensive line who started six games as a redshirt freshman...played in every game at tight guard...started the first three games of 1991 in place of Mike Morris...performed extremely well in those three contests and the next week against Michigan...a starter for the final three games of the season when Kevin Mancini was hurt...**1990**: Redshirted in his first season...**High School**: Lone offensive lineman in the 1990 recruiting class...named to the 5A first team all-state squad, the all-South team and the *Tampa Tribune's* 36 football blue chippers list...selected to play in the Florida-Georgia All-Star Game...rated the nation's top offensive lineman...considered the best offensive lineman in Manatee history...chose FSU over Auburn, Clemson, Georgia, South Carolina and Florida... **Personal Notes**: Born January 13, 1972...plans to major in business.

TIGER McMILLON

PATRICK McNEIL

Dan Mowrey

PLACEKICKER
5-10, 188, SOPHOMORE
TALLAHASSEE, FLA.
(LINCOLN HS)

9

Enters fall as the favorite to handle kickoff duties as well as long field goal attempts...inconsistent in extra point situations during his rookie season and ended up losing the PAT job to Gerry Thomas...has plenty of leg strength and good mechanics...needs to concentrate more on short attempts...kicks a high ball that is difficult to block...can manipulate the ball several different ways on onside attempts...**1991**: Drilled six of his seven field goal attempts last season...long field goal went 39 yards against Middle Tennessee State...also connected on a 24-yarder and a 31-yarder against MTSU...was three-of-four from 20-29 yards on the year...perfect on three tries from 30-39 yards out...converted just 24-of-32 extra point attempts before losing the job...kicked all six of his field goals in the first seven games of the year...effective on kickoffs most of the season...third on the team in scoring with 42 points...had trouble kicking on the

DAN MOWREY

road...**1990**: Redshirted along with the majority of the 1990 recruiting class...**High School**: All-state kicker in Class 4A as a senior...invited to play in the Florida North-South All-Star Game...during his final season, kicked field goals of 50, 51 and 53 yards...made 10 of 13 field goals and 34-of-35 extra points in 1989...averaged 39.7 yards a punt...scored 67 points...38 kickoffs reached the end zone...chose FSU over Florida... **Personal Notes**: Born October 1, 1972...plans to major in political science.

MOWREY'S CAREER STATISTICS

Year	XPM-XPA	FGM-FGA	Points	Field Goals 0-19	20-29	30-39	40+
1991	24-32	6-7	42	0-0	3-4	3-3	0-0

John Nance

NOSEGUARD
6-2, 270, SENIOR
BARTOW, FLA.
(BARTOW HS)

57

JOHN NANCE

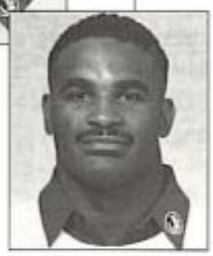

STERLING PALMER

Return to FSU is dependent upon his earning his AA degree at Tallahassee Community College this summer...encountered academic difficulties last year and missed spring practice while at TCC...if he returns, will push for starting duty at noseguard...most experienced player at the position...possesses outstanding physical strength and quickness...runs like a linebacker and handles blockers like a noseguard ...often compared to former FSU All-American NG Odell Haggins...**1991**: Depth at noseguard allowed coaches to redshirt him in favor of seniors James Chaney and Joe Ostaszewski...spent the season improving and learning from older players...**1990**: Saw action at noseguard behind Chaney...got considerable playing time due to injuries...totalled 21 tackles, including eight solo...four tackles for loss tied for top number among interior lineman...had big game against Penn State in the Blockbuster Bowl with three solo stops...tallied three individual tackles and an assist against Georgia Southern...credited with two individual stops and three assists in win over Memphis State...registered at least one tackle in 10 of FSU's 12 games...**1989**: Sat out his freshman season due to Proposition 48 restrictions...**High School**: Honorable mention *USA Today* All-American during his senior year at Bartow High...named to *Lindy's* all-Florida team...ranked among the top prep tight ends in the nation...selected for the Florida-Georgia All-Star Game...led Bartow to a state championship his senior year...set school record for rebounds...**Personal Notes**: Born June 16, 1971...one of the Seminoles' strongest players...majoring in criminology.

NANCE' CAREER STATISTICS

Year	Tackles	Assists	Total	TFL	QS	FR	CF
1990	8	13	21	4	0	0	0
1991		Redshirted					
Totals	**8**	**13**	**21**	**4**	**0**	**0**	**0**

Sterling Palmer

OUTSIDE LINEBACKER
6-7, 251, JUNIOR
FT. LAUDERDALE, FLA.
(ST. THOMAS AQUINAS HS)

56

Dominated spring drills...ready to assert himself as an intimidating defensive player in 1992...came on strong late last season...voted most dominant defensive player and most outstanding player on defense after spring drills...key to improvement was becoming more physical...one of FSU's finest athletes...tallest player on the '92 team...lightning quick with tremendous upper body strength...will line up at end in passing situations...has limitless potential...excels as a pass rusher, but has quickness to run down ballcarriers ...came to Florida State as an inside linebacker and originally had trouble adjusting to outside position...now possesses speed, strength and instincts...**1991**: Took over as the starter at outside linebacker for the final two games after sharing the position with Reggie Freeman ...elevated to starter's role after his best game of the season, an eight-tackle performance against South Carolina...showed flashes of greatness on pass rush... made 27 solo tackles and assisted on 17 more...total of 44 stops ranked 10th on the team...credited with four sacks for minus 24 yards...caught four runners behind the line of scrimmage and caused a pair of fumbles..recorded sacks against Syracuse, MTSU, Louisville and South Carolina...blocked a field goal against Miami to prevent UM from tying the game at halftime...registered six tackles against Michigan and five in the Miami game...**1990**: A valuable contributor to the Seminole defense during his freshman year... totalled 24 tackles, including eight solo...recorded one tackle for loss and one sack...best game came at Miami with six tackles...in on four stops in season-opener against East Carolina...**1989**: A foot injury prevented him from playing in more than one game...earned a medical redshirt after surgery...credited with five tackles and a tackle for loss against Tulane...**High School**: One of FSU's most heralded recruits of 1989...made the *Parade* and *USA Today* All-America teams...rated the number two linebacking prospect in the nation by UPI...a first team all-South selection by *Lindy's Magazine*...first team all-state pick...credited with 115 tackles, eight sacks and five passes broken up in 1988...won the state class 3A discus title with a 175-3 throw his senior year...**Personal Notes**: Born February 4, 1971...bench press of 425 pounds during spring placed him among team leaders...also runs a 4.8 40...selected a major in social sciences.

PALMER'S CAREER STATISTICS

Year	Tackles	Assists	Total	TFL	QS	FR	CF
1989 (RS)	1	5	6	1	0	0	0
1990	8	16	24	1	1	0	0
1991	27	17	44	4	4	0	2
Totals	**36**	**38**	**74**	**6**	**5**	**0**	**2**

Jason Peirce

FULLBACK
6-3, 205, JUNIOR
SATELLITE BEACH, FLA.
(SATELLITE BEACH HS)

49

Ready to compete for playing time at fullback...must still work on blocking technique...natural athlete who lacks experience...possesses great upper body strength and good work ethic...will see action on several FSU special teams units this season...**1991**: Saw playing time primarily on special teams during sophomore year...one of the keys to successful kickoff returns...played in 10 games as a sophomore...carried four times for 23 yards in limited time as a reserve fullback...earned 17 yards on two carries against Syracuse...also carried twice against Western Michigan and picked up six yards...one of the mid-line blockers on kickoff returns...**1990**: Spent most of the season as a scout team regular...worked hard in learning new position...appeared in one game at fullback...carried three times for seven yards with a long rush of four yards against Cincinnati...**1989**: Used redshirt season to gain experience at college level...found great success in weight room where he added bulk and strength to upper body...gained 20 pounds and added 40 pounds to his bench press...**High School**: A first team all-Space Coast linebacker in 1988...an all-Central Florida choice and the *Orlando Sentinel's* Brevard County defensive player of the year...earned second team 4A all-state mention...at linebacker, made 67 tackles, including 41 solo...at fullback, rushed for 432 yards on 44 carries for 9.5 yards per carry...**Personal Notes**: Born October 15, 1970...selected a major in English.

PEIRCE' CAREER STATISTICS

Year	Rushes	Yards	Avg.	TD	Long
1990	3	7	2.3	0	4
1991	4	23	5.8	0	14
Totals	**7**	**30**	**4.3**	**0**	**14**

Matt Platto

TIGHT END
6-3, 245, FRESHMAN
CRAWFORDVILLE, FLA.
(WAKULLA COUNTY HS)

83

Enters preseason drills as the backup to Lonnie Johnson at tight end...impressed coaches by picking up the offensive system quickly in his first year...good size and great hands make him a fine tight end candidate...good blocker who runs like a fullback after the catch...hard worker who improved dramatically in his first season...earned most improved tight end accolades during spring drills...made three catches for 32 yards in the spring game...a natural tight end with potential to gain both strength and size...**1991**: Spent a redshirt season learning the FSU system...**High School**: A first team Class 2A all-state selection as a senior at Wakulla High...member of the first team all-Big Bend squad by the *Tallahassee Democrat*...played offensive guard, tackle and tight end...excellent blocker who averaged more than 10 yards a catch...on defense, made 50 solo tackles as a senior...originally committed to South Carolina...**Personal Notes**: Born June 30, 1972...plans to major in business.

James Roberson

OUTSIDE LINEBACKER
6-3, 238, SOPHOMORE
LAKE WALES, FLA.
(LAKE WALES HS)

47

Expected to see playing time on special teams as well as at outside linebacker...took advantage of Reggie Freeman's absence in spring to move up the depth chart...enters August at the third team ed OLB spot...voted most improved outside linebacker after spring drills...sound fundamental player with size and skills to dominate along the defensive front...lacks playing time and game experience...impressed coaches with attitude and dedication...well-conditioned athlete...**1991**: Recorded eight tackles, five solo, in limited duty at outside linebacker...recovered fumble vs. Louisville...got into 11 games...saw action on kickoff coverage and return units...**1990**: Redshirted along with most of his class...underwent shoulder surgery during fall of 1990...spent most of the season getting back to playing form...**High School**: A first team all-state selection as a senior at Lake Wales High...the sixth-rated outside linebacking prospect in the country according to *Super Prep Magazine*...the *Lake Wales Daily Highlander's* Linebacker and Offensive Lineman of the Year...credited with 21 tackles, 27 assists and three sacks as a linebacker his senior season...invited to participate in the Florida-Georgia All-Star Game...ran a 4.5 40...originally committed to Florida before signing with FSU...**Personal Notes**: Born May 3, 1971...plans to major in business.

ROBERSON'S CAREER STATISTICS

Year	Tackles	Assists	Total	TFL	QS	FR	CF
1991	5	3	8	1	0	1	0

Troy Sanders

NOSEGUARD
6-2, 262, SENIOR
ELBA, ALA.
(ELBA HS)

62

Worked at offensive line this spring but returns to the defensive side in August...all his previous playing time had been on defense...experienced defensive lineman whose return boosts depth at the position...opens preseason drills as the second team noseguard behind Toddrick McIntosh...excellent against the rush...limited

JASON PEIRCE

MATT PLATTO

JAMES ROBERSON

51

TROY SANDERS

quickness but occupies blockers well to allow linebackers to make tackles...possesses a compact frame and great upper body strength...handles the run well...among the Tribe's strongest players...plays low and is a difficult blocking assignment...career tackle total (62) matches number...**1991**: Spelled Carl Simpson at right defensive end most of the season...missed three late-season games due to a foot injury...often inserted on running downs...bothered by injuries last year, but still tallied 25 tackles...credited with 10 solo tackles and 15 assists during junior year...registered three-and-a-half quarterback sacks for 25 yards...made one tackle for loss, caused a fumble and broke up a pass in 1991...assisted on four tackles against Syracuse...top game came against Middle Tennessee State with six tackles, four solo...also credited with a tackle for loss, two sacks and a caused fumble...**1990**: Broke out of a pack of young defensive linemen to earn playing time...moved to starter at defensive end after beginning fall at noseguard...nailed 33 ballcarriers as a sophomore...credited with 10 solo stops...had two tackles for loss and a sack...his best game came against Memphis State with two solo tackles and three assists...against Virginia Tech, in on a season-high five tackles and made one individual stop...**1989**: Registered four tackles during freshman year...assisted on a tackle against Memphis State, South Carolina and Syracuse...credited with solo stop versus Tulane...**1988**: Redshirted...**High School**: Named to the *Montgomery Advertiser's* Dynamite Dozen...first team 3A all-state selection by the *Birmingham News* and Alabama Sportswriters Association...played on both sides of the ball...had 79 tackles at noseguard...**Personal Notes**: Born January 25, 1970...majoring in criminology.

COREY SAWYER

CLAY SHIVER

SANDERS' CAREER STATISTICS

Year	Tackles	Assists	Total	TFL	QS	FR	CF
1989	1	3	4	0	0	0	0
1990	10	23	33	2	1	0	0
1991	10	15	25	1	3.5	0	1
Totals	**21**	**41**	**62**	**3**	**4.5**	**0**	**1**

52

Corey Sawyer

CORNERBACK
5-10, 165, SOPHOMORE
KEY WEST, FLA.
(KEY WEST HS)

8

Challenging Tommy Henry for starting duties at left corner...nagging injuries limited his progress in spring...needs to stay healthy to contribute...one of the most physically talented players on the team...fine man-to-man coverage skills make him a threat to intercept any aerial...in addition to secondary duties, will be FSU's primary punt return man in '92...ready to make a move into the secondary rotation this year...**1991**: Missed most of the season with lingering injuries...did not play up to potential after finishing spring drills as one of the top three cornerbacks on the team...showed flashes of brilliance as a return man with a team-high 33-yard punt return against Western Michigan...totalled five tackles, four solo...worked on special teams when healthy...**1990**: Redshirted along with most of his class...**High School**: First team 3A all-state selection as a quarterback in 1989...rushed for 1,783 yards and passed for 1,384 yards during his career...broke George Mira's record for career total offense at Key West High...invited to play in the Florida-Georgia All-Star Game...intercepted three passes in limited action at defensive back...**Personal Notes**: Born October 4, 1971...selected a major in criminology.

SAWYER'S CAREER STATISTICS

Year	Tackles	Assists	Total	TFL	QS	PBU	INT
1991	4	1	5	0	0	0	0

Clay Shiver

OFFENSIVE LINE
6-3, 265, FRESHMAN
TIFTON, GA.
(TIFT COUNTY HS)

53

Impressive spring practice was cut short by a separated shoulder...still earned most dependable offensive lineman award...prepared to play either guard or center...will contend for starting duties at guard during preseason drills...natural position is center, where Robbie Baker returns...shows great strength and technique...intense player with maturity beyond his experience...great feet and quick hands make him an exceptional inside blocker...very agile and quick...possesses good understanding of the FSU offensive scheme...one of the Seminoles' strongest players with a bench press of 445 pounds...**1991**: Coaches considered playing him as a true freshman when the offensive front was hit hard by injuries in the second half of the season...saved a redshirt year...improved strength in the weight room during his rookie season...**High School**: One of seven *Parade* All-Americans in the 1991 freshman class...first team class 4A all-state selection...started at center for Georgia in the Florida-Georgia All-Star Game...rated the nation's top high school center by Max Emfinger...the *Atlanta Constitution* ranked him the state's second-best prospect...also visited Georgia, Georgia Tech and Auburn...**Personal Notes**: Brother of former Seminole strong safety Stan Shiver, who is currently a graduate assistant on the FSU coaching staff...born December 7, 1972...plans to major in business.

CARL SIMPSON

Carl Simpson

DEFENSIVE END
6-2, 278, SENIOR
BAXLEY, GA.
(APPLING COUNTY HS)

95

Came into his own last season and returns as an all-star candidate on the 1992 defense...his 11 sacks last year were one off the single season record...FSU's most dangerous pass rusher...extremely quick off the

ball...gives opposing offensive linemen fits...only returning starter on the Seminole defensive front...unsung player who developed into FSU's most consistent lineman...plays the pass and run well...excellent speed...possesses the ability to shake and elude blocks...came to Florida State as a tight end...talented athlete with quick feet and strong upper body...a leader on the defensive line...**1991**: A first team All-South Independent selection at defensive end...recorded the highest single season sack total (11) since Ron Simmons' school record 12 sacks in 1977...threw opposing quarterbacks for 65 yards in losses...top tackler among defensive lineman...tallied 53 stops on the year to rank seventh on the squad...fifth on the team with 30 assists...sacked Miami quarterback Gino Torretta three times to lead a six-sack assault against Miami...credited with two sacks in the Western Michigan, LSU, and Louisville games...added five tackles for loss...caused and recovered a fumble vs. BYU...tallied a career-high eight tackles vs. Michigan and Miami...started strong and continued to improve throughout the season...allowed linebackers to rack up big tackle totals...**1990**: Made 30 tackles during his sophomore season, including eight solos...credited with two tackles for loss and one-and-a-half quarterback sacks...led team by recovering four fumbles, twice as many as the next best mark...broke up a pair of passes...best game came against East Carolina with two solo stops and a pair of assists...also credited with half a sack, a pass deflection and causing a fumble in 1990...recovered two fumbles against LSU...picked up loose balls against Auburn and Miami...displayed a knack for being at the right place at the right time...**1989**: Went through the season as a back-up tight end...saw limited playing time...**1988**: Redshirted...**High School**: Played both defensive tackle and tight end during his prep days...grabbed 19 receptions for 254 yards his senior year...an honorable mention all-state pick...high school record holder in the shot put...**Personal Notes**: Born April 18, 1975... ran a 4.76 40 during spring drills...leader in the weight room with a 415-pound bench press...like many of the Seminole defenders, has selected a major in criminology.

SIMPSON'S CAREER STATISTICS

Year	Tackles	Assists	Total	TFL	QS	FR	CF	PBU
1990	8	22	30	2	1.5	4	1	2
1991	23	30	53	5	11	1	1	0
Totals	**31**	**52**	**83**	**7**	**12.5**	**5**	**2**	**2**

Eric Smith

OUTSIDE LINEBACKER
5-11, 220, SOPHOMORE
LIVE OAK, FLA.
(SUWANNEE COUNTY HS)

43

Tough, hard-nosed player...big hitter who needs to gain experience...coming off a good spring...collected seven tackles and two-and-a-half sacks in the spring game...displays a nose for the football...makes up for lack of speed with good instincts...enters fall drills as third team outside linebacker...adds quality depth to position...pass rusher who is working on shedding blockers better...great pursuit man...good candidate for special teams duty...**1991**: Got into nine games as a freshman...member of several special teams units...recorded four tackles in reserve role last year...only tackle for loss was good for a safety vs. MTSU...one of three FSU players to record a safety last year...gained some game experience in mop-up duty...**1990**: Redshirted in his first season...**High School**: Earned first team all-state honors in 1990...named to the all-*Gainesville Sun*, *Tallahassee Democrat* all-Big Bend, and the *Florida Times Union* Super 24 teams...played on two 3A state championship teams...selected to play in the Florida North-South All-Star Game...his senior season, made 83 tackles and caught 13 passes for 183 yards and two touchdowns...led his high school team to the state championship in 1990 with 14 tackles and two sacks in the title game...**Personal Notes**: Born February 3, 1972...followed former Suwannee County stars Bill Ragans and Matt Frier to Florida State.

E. SMITH'S CAREER STATISTICS

Year	Tackles	Assists	Total	TFL	QS	PBU	INT
1991	2	2	4	1	0	0	0

Marquette Smith

TAILBACK
5-8, 194, SOPHOMORE
CASSELBERRY, FLA.
(LAKE HOWELL HS)

22

Joined Derrick Brooks as the only members of last year's recruiting class to letter...saw action on kickoff returns during his rookie season...excellent speed, great strength, and ability to use blockers make him an exceptional talent ...difficult to tackle because of lower body strength...fine receiver...one of the most celebrated recruits in the history of Seminole football...hides behind blockers and uses the cut-back move effectively...can blast inside with the ball or get around the corner...led the Gold team in rushing in the spring game with 32 yards on 13 carries...also caught two passes for 10 yards in the Garnet & Gold Game...**1991**: Played in eight games during his first year at Florida State...suffered an arm injury three games into the season which limited his playing time...finished his freshman year as FSU's sixth leading rusher...rushed for 106 yards on 22 carries in 1991...averaged almost five yards per attempt...caught a 34-yard touchdown pass from Brad Johnson for a touchdown in the Middle Tennessee State game...ran for an 11-yard TD against Western Michigan...had his best game against WMU with 51 yards on 11 carries...ran the ball five times for 37 yards in win over Tulane...returned four kickoffs for an average of 20 yards...**High School**: Tabbed the nation's most valuable offensive player by *USA Today*...joined *USA Today* Defensive Player of the Year Brooks at FSU...named the Gatorade national player of the year...first team All-America selection by *Parade*, Max Emfinger and *Super Prep*...selected to the *Orlando Sentinel's* Dixie Dozen squad as one of the South's top players...a four-time all-state choice...rated the nation's top running

ERIC SMITH

MARQUETTE SMITH

53

back by *Super Prep*...carried 799 times for 6,733 yards and 88 touchdowns during legendary prep career at Lake Howell...as a senior, tallied 220 rushes for 2,409 yards and 31 touchdowns...also returned six kickoffs for touchdowns during his career...averaged 8.4 yards per carry in high school...**Personal Notes**: Birthday is July 14, 1972...bench press mark of 380 is one of the top marks by an FSU running back...father, David, ran track at Florida State.

M. SMITH'S CAREER STATISTICS

RUSHING

Year	Rushes	Yards	Avg.	TD	Long
1991	22	106	4.8	1	17

RECEIVING

Year	Catches	Yards	Avg.	TD	Long
1991	1	34	34.0	1	34

Robert Stevenson

OFFENSIVE TACKLE
6-3, 277, SENIOR
PENSACOLA, FLA.
(ESCAMBIA HS)

52

ROBERT STEVENSON

GERRY THOMAS

54

Among the most versatile and talented players on the FSU squad this year...expected to lead the offensive line in 1992...intelligent player who combines physical skills with superior technique...a contender for all-star honors...three-year starter on the offensive line...developed into FSU's most consistent lineman during the past two seasons ...dependable lineman who played with a bad hip most of last year...has played each of the five offensive line positions during his time at FSU...**1991**: Started every game as a junior, primarily at split tackle...got the starting nod at center against Middle Tennessee State with two players injured...named blocker-of-the-week four times last season, most by any lineman...earned the honor following the Western Michigan, Syracuse, Virginia Tech, and Miami games...gave a gutty performance against Florida while ill with the flu...**1990**: One of the Tribe's most valuable offensive players as a sophomore...started at four different offensive line positions during the season, missing only center... improved steadily to become one of FSU's top linemen...graded out well throughout the year...**1989**: Earned the starting job at split tackle during two-a-days...started every game, but shared playing time with Kevin Mancini...top performances came against Miami and Tulane...against the Green Wave, graded out at 80 percent...made the Victor's Club against Miami with good run blocking...**1988**: Redshirted as a first-year player...**High School**: Blocked for the nation's number one prep runner and current Dallas Cowboy, Emmitt Smith, at Escambia High...chosen to the first team 4A all-state squad...**Personal Notes**: Born December 20, 1969...majoring in criminology...his bench press of 440 pounds is one of the top marks on the team.

ERIC TURRAL

Gerry Thomas

PLACEKICKER
6-0, 167, JUNIOR
NICEVILLE, FLA.
(NICEVILLE HS)

5

The man to beat for short placekicking duties as 1992 opens...proved a reliable and accurate kicker for the Seminoles last season...coming off an excellent 1991 campaign...leg strength is the only element preventing him from taking over all kicking chores... possesses the maturity and temperament to be a successful kicker...made a lot more pressure kicks than he missed last year...gained experience kicking in toughest situations...handled both success and failure with maturity and class...**1991**: Remembered most for the 34-yard kick that did not go through against Miami...forgotten is the fact he put FSU in position to win by making kicks of 25, 31 and 20 yards earlier in the game...accounted for 10 of FSU's 16 points against UM...came within one three-pointer of the school record for field goals in a game with four against Louisville...connected on nine-of-12 field goals during the season...one miss was from outside the 44-yard line...perfect from inside the 20 and made three of four three-pointers from inside the 30...longest field goal was a 40-yarder at Louisville...also hit from 38 yards out in that game...perfect on extra points (17-17) after taking over that duty in the seventh game...hit a big 27-yard field goal with 2:40 left to seal the 10-2 Cotton Bowl victory over Texas A & M...finished the year as the Tribe's second leading scorer with 44 points...**1990**: Walked on to the Seminole squad and impressed coaches with accuracy, even though he saw no game action...**High School**: Teamed with current FSU wide out Kevin Knox and former FSU quarterback Kenny Felder on Niceville High School's 1988 state championship team...known for his ability to kick the ball out of the end zone...had just four kickoffs returned on his team during entire senior year...**Personal Notes**: Born April 13, 1971...an accounting major.

THOMAS' CAREER STATISTICS

				Field Goals			
Year	XPM-XPA	FGM-FGA	Points	0-19	20-29	30-39	40+
1991	17-17	9-12	44	1-1	3-4	4-5	1-2

Eric Turral

WIDE RECEIVER
5-11, 180, SENIOR
TALLAHASSEE, FLA.
(GODBY HS)

27

Expected to return to the Florida State practice field this fall after earning his AA degree at Tallahassee Community College...left FSU in December and did not play in the Cotton Bowl...needs to become a more aggressive, disciplined and hard-working player...if he

92 SEMINOLES

returns, will be a great boost to thin receiving corps...displayed good hands, speed and ability to catch the ball in traffic...has the unteachable ability to break tackles and turn short patterns into long gainers...knows the FSU system...improved his ability to run consistent routes...must show serious dedication to team and hard work in order to earn another chance...possible punt and kickoff return man for the Seminoles this year...**1991**: Fourth on the team in receptions last year with 24 for 324 yards...scored three touchdowns during junior season...made 17 catches over the first five games and just seven over the final six contests...best game came in the season opener against Brigham Young... caught six passes for 96 yards and a touchdown...totalled three receptions against Tulane, Michigan, Syracuse and Louisville... amassed 68 receiving yards in the win over the Cardinals...**1990**: Made four receptions for 50 yards during rookie campaign...against Tulane, caught the first touchdown pass of his career, an 11-yarder...registered his best game against South Carolina with a pair of receptions for 31 yards...returned 12 kickoffs for 249 yards...averaged 20.8 yards per kick return in 1990...longest return of the year was 31 yards...played in every game as a kickoff return man...sure-handed in that capacity...**1989**: Sat out the year according to NCAA regulations...**High School**: Named the South's number one prep prospect by *Lindy's Recruiting Magazine*...a member of the all-South first team...selected to All-America teams by *Parade* and *Super Prep* magazines...made honorable mention *USA Today* All-American...first team Class 4A choice...earned a spot on the *Orlando Sentinel's* Dixie Dozen squad...*Super Prep* called him the third best high school player in the country...in 1988, caught 23 passes for 419 yards and three touchdowns...rushed for 132 yards on 18 carries and returned eight kickoffs for 261 yards (a 32.6 avg.)...returned eight punts for 209 yards, a 26-yard average...in his junior season, scored eight touchdowns on kick returns (two KOs, six punts) to set a state record...ran the 100-yard dash in 10.5 seconds his senior year...**Personal Notes**: Born October 8, 1970...a social science major.

TURRAL'S CAREER STATISTICS

Year	Catches	Yards	Avg.	TD	Long
1990	4	50	12.5	1	16
1991	24	324	13.5	3	60
Totals	**28**	**374**	**13.4**	**4**	**60**

Lewis Tyre

OFFENSIVE GUARD
6-5, 262, FRESHMAN
SURRENCY, GA.
(APPLING COUNTY HS)

66

Earned the first team split guard position after a sensational spring...named top newcomer on offense... gained strength and confidence during redshirt season...proficient run blocker with exceptional pass blocking skills...quiet, unassuming player off the field...deceptively strong with height and long arm reach...**1991**: Redshirted in his first year at FSU...made big strides in the weight room during his initial season...**High School**: A first team class 3A all-state selection as a senior at Appling County High...invited to play in the North-South Georgia All-Star Game... member of the Forrest Davis all-South squad...all-county and all-region as a junior and senior...the *Atlanta Constitution* tabbed him the number two prospect in the state...attended same high school that produced former Seminole tailback, and current San Francisco 49er, Dexter Carter and FSU defensive end Carl Simpson...visited Georgia and Georgia Tech in addition to FSU...**Personal Notes**: Birthday is December 8, 1972...hopes to major in engineering.

Charlie Ward

QUARTERBACK
6-1, 190, JUNIOR
THOMASVILLE, GA.
(CENTRAL HS)

17

Heir to Heisman Trophy runner-up Casey Weldon as the Seminole quarterback...possesses all the tools to be one of Florida State's finest quarterbacks ever... exceptional quickness makes him a threat as a runner ...displays unbelievable scrambling ability...starting point guard on FSU's ACC runner-up basketball team last year...powerful throwing arm has been overlooked ...makes good decisions...led his team to three touchdowns in the spring game...completed 11-of-22 passes for 91 yards in the Garnet & Gold Game...also carried six times for 32 yards...good leader who handles pressure well...has remarkable ability to turn a busted play into a huge gain..."dangerous" best describes Ward at quarterback...stretches a defense and neutralizes any pass rush... likeable and coachable young man...his running ability gives the FSU offense a wrinkle it has not had in some time...**1991**: Completed five-of-nine passes for 68 yards during sophomore year...lined up at flanker against Michigan, caught a screen pass and threw back to Weldon for a 29-yard gain to set up a first quarter touchdown...against Louisville, completed two-of-four passes for 19 yards in his most extensive action of the year...led the Seminole basketball team to a 22-8 record last season...topped the ACC with 4.4 steals per game...averaged 7.2 points and 3.2 assists per game for Pat Kennedy's Seminoles...**1990**: During redshirt season in football, started on the basketball court ...became FSU's starter at point guard midway through the season and led the Tribe to its first Metro Tournament Championship...named to the all-Metro Tournament squad and to the conference's all-freshman team...averaged nearly 3.5 assists per game...drilled a 28-foot three-pointer to beat Louisville in conference finals...**1989**: Won the starting punting job by default... punted 35 times for 1,297 yards, an average of 37.1 yards per kick...longest punt traveled 57 yards against Miami...gladly surrendered punting duties to concentrate on quarterbacking...threw five passes without a completion...saw action at quarterback in the Tulane game...gained 21 yards on two rushes... **High School**: Top quarterback in the state of Georgia as a senior in 1987...rushed for 1,000 yards and threw for 1,891...completed 109-of-190 passes that year...accounted for 25 TDs, nine rushing and 16 passing...Most

LEWIS TYRE

CHARLIE WARD

Valuable Player in the '88 Florida-Georgia All-Star Game...quarterbacked Georgia to victory in that contest...made *Super Prep's* all-Dixie team...selected the state's offensive player of the year by the *Atlanta Constitution*...a second team all-state pick in basketball...**Personal Notes**: Elected vice president of the Florida State student body while the Seminoles were in Boise, Idaho for the first round of the NCAA Basketball Tournament...both parents attended Florida A&M University in Tallahassee...born October 12, 1970...therapeutic recreation major.

WARD'S CAREER STATISTICS

PASSING

Year	Att.	Comp.	Pct.	Yards	TD	INT	Long
1989	5	0	.000	0	0	1	0
1990				Redshirted			
1991	9	5	.556	68	0	0	29
Totals	**14**	**5**	**.357**	**68**	**0**	**1**	**29**

TOTAL OFFENSE

Year	Plays	Rush Yds.	Pass Yds.	Total Yds.	Yds./Play
1989	7	21	0	21	3.0
1990			Redshirted		
1991	14	25	68	93	6.6
Totals	**21**	**46**	**68**	**114**	**5.4**

John Wimberly

PUNTER
6-2, 205, SENIOR
TAMPA, FLA.
(KING HS)

19

Enters the fall in a battle for the starting punting job...plagued by inconsistency throughout his career at Florida State...has the leg strength to be one of school's top punters...needs to develop consistency to regain starting job...can boom the extra long kick...did not punt at all last season...career average is 39.2 yards on 31 punts...became valuable as a back-up on PATs and kickoffs last year...scored his first career points...**1991**: Part of one of the most unusual scenes in college football in 1991...after FSU missed three extra points in the first half of the Michigan game, Bowden gave Wimberly a "battlefield" promotion and sent him out to practice extra points at halftime...practiced kicking with the Wolverine marching band playing in formation on the field...connected on both his PAT attempts against Michigan and again against Virginia Tech...lost punting job to Scott Player in preseason drills...**1990**: Handled 28 of Florida State's 47 punts during sophomore season...averaged 39.9 yards a kick...had a punt blocked by Virginia Tech...nailed punts of over 50 yards against Georgia Southern and Tulane...**1989**: Reinjured knee during preseason drills and punted just three times...averaged 33.7 yards on three punts, all in late games against Memphis State and Florida...also kicked three times in the Fiesta Bowl for a 35.7 yard average...**1988**: Spent a redshirt year getting his knee back in condition...**High School**: Punted in six games as a senior and averaged 36.6 yards...had surgery to repair an anterior cruciate ligament damaged in an off-the-field accident...first noticed by FSU coaches in the Bobby Bowden summer football camp...**Personal Notes**: Born December 20, 1969...majoring in social work with a minor in communications.

JOHN WIMBERLY

WIMBERLY'S CAREER STATISTICS

Year	Punts	Yards	Average	Long
1989	3	101	33.7	36
1990	28	1,116	39.9	55
1991	0	0	0.0	0
Totals	**31**	**1,217**	**39.2**	**55**

SEMINOLE SIDELINE

Florida State's all-time record against the teams in its new league is 22-15-3. The Seminoles first contest with an ACC school was in 1952 versus N.C. State. A year later, FSU gained its first victory over a current conference school with a 23-13 win over the Wolfpack. Bobby Bowden's record at Florida State against ACC opposition is 3-2-1. Florida State's all-time scores against the members of its new league, in chronological order.

Year	Opponent	FSU	OPP
1952	N.C. State	7	13
	Georgia Tech	0	30
1953	N.C. State	23	13
1954	N.C. State	13	7
1955	N.C. State	7	0
	Georgia Tech	0	34
1956	N.C. State	14	0
	Wake Forest	14	14
1957	N.C. State	0	7
1958	Georgia Tech	3	17
	Wake Forest	27	24
1959	Wake Forest	20	22
1960	Wake Forest	14	6
1962	Georgia Tech	14	14
1963	Wake Forest	35	0
	Georgia Tech	7	15
	N.C. State	14	0
1964	N.C. State	28	6
1965	Wake Forest	35	0
	N.C. State	0	3
1966	Wake Forest	28	0
	Maryland	45	21
1967	N.C. State	10	20
1968	Maryland	24	14
	N.C. State	48	7
	Wake Forest	42	24
1969	N.C. State	33	22
1970	Georgia Tech	13	23
	Wake Forest	19	14
	Clemson	38	13
1971	Georgia Tech	6	12
1973	Wake Forest	7	9
1975	Georgia Tech	0	30
	Clemson	43	7
1976	Clemson	12	15
1983	North Carolina (Peach Bowl)	28	3
1985	North Carolina	20	10
1986	North Carolina	10	10
1988	Clemson	24	21
1989	Clemson	23	34

FLORIDA STATE

SEMINOLES '92 Signees

26 Harold Battles

DEFENSIVE BACK
6-2, 185, FRESHMAN
JACKSONVILLE, FLA. (JACKSON HS)

Earned first-team All-America honors from Allen Wallace his senior season...tabbed first team All-South by *Southern Football Recruiting*...named to Lemming's all-Southeast team and Max Emfinger's national Top 100 list...missed four games in his senior campaign due to an ankle injury, but still tallied 55 tackles and grabbed an interception...as a junior, picked off eight passes...named one of the top 20 high school players in the state by *Super Prep Magazine*.

23 Eric Black

OUTSIDE LINEBACKER
6-5, 225, FRESHMAN
JACKSONVILLE, FLA. (FLETCHER HS)

Named to the pre-season Dandy Dozen team by Bill Buchalter...a talented two-way player at Fletcher High...played mostly quarterback his senior year, but will move to defense at Florida State...his size and athletic ability make him a versatile player...change of positions makes him a good candidate to redshirt in his initial season...one of two 1992 signees from Jacksonville.

87 Kamari Charlton

TIGHT END
6-2, 220, FRESHMAN
MELBOURNE, FLA.
(FLORIDA AIR ACADEMY)

Second team all-state as a two-way player at Florida Air Academy...as a senior, rushed for 375 yards and three touchdowns and grabbed 14 passes for 183 yards and three more TDs...at linebacker, recorded 68 stops and four interceptions...has an impressive 38 inch vertical leap...a talented high jumper who has cleared 6-8...one of two Seminole signees who only played football for two years in high school...originally from Nassau, Bahamas...chose FSU over Florida and Georgia.

45 Henri Crockett

INSIDE LINEBACKER
6-3, 236, FRESHMAN
POMPANO BEACH, FLA. (ELY HS)

Named the South's number one prospect by both Forrest Davis and *Southern Recruiting Magazine* ...earned *Parade* All-America honors his senior season ...selected to first team All-America squads by *Super Prep* and Lemming...made *USA Today's* second team squad...also named a Super Senior by the *Orlando Sentinel*...ran a 4.6 40 in high school...one of the top high school linebackers in the country last year...registered 165 tackles as a senior...of those, 117 were solo stops...pestered opposing quarterbacks with six sacks...finished his high school career with 392 tackles...played in the Florida-Georgia All-Star Game...committed to FSU after his brother, Zack, signed...chose FSU over Miami, Florida and Oklahoma.

32 Zack Crockett

FULLBACK
6-2, 222, JUNIOR
POMPANO BEACH, FLA.
(HINDS CC/ELY HS)

Gained a jump on other incoming players by participating in 1992 spring practice...enrolled at FSU last spring...scored two touchdowns in the Garnet & Gold Game...a Junior College All-American at Hinds Community College...an all-region and all-state pick...considered the number six JUCO player in the country by Allen Wallace...named to *Super Prep* and Max Emfinger JUCO 100 teams...in his second season at Hinds, racked up 967 yards and 11 touchdowns on 239 carries...in two years there, accumulated 1,768 all-purpose yards and scored 18 touchdowns...joins his younger brother, Henri, on the 1992 squad.

SEMINOLE SIDELINE

This year's Florida State football team features three brother connections. The Crocketts, Zack and Henri, became the 16th set of brothers to play for Florida State when they both signed with the Seminoles last spring. Other brother sets feature a wide age gap. Junior inside linebacker Marvin Jones' brother, Fred, played the same position for the Tribe from 1983-86. They both wore the same number, 55, at FSU. A third family tie this year includes a player-coach combination as center Clay Shiver toils on the field while his brother Stan, a four-year starter at strong safety for FSU from 1985-88, works the sidelines as a graduate assistant coach. One set of missing brothers in 1992 — the Ostaszewskis, one of two sets of twins to play for Florida State; they graduated last year after lettering from 1988-91.

59 Andy Crowe

CENTER/DEEP SNAPPER
6-4, 250, FRESHMAN
TALLAHASSEE, FLA. (FLORIDA HS)

A first team class 2A all-state selection as a senior at Florida High...one of three players from Tallahassee to sign with Florida State in 1992...selected to the *Tallahassee Democrat's* all-Big Bend squad...rated right behind Larry Fleming as the 105th best prospect in the Southeast by Lemming...recruited as a center and long snapper...could step right into the vacant deep snapper spot as a true freshman...selected FSU over East Carolina, Rutgers and Maryland.

82 Terry Davis

TIGHT END
6-3, 230, FRESHMAN
COLUMBUS, GA. (KENDRICK HS)

Chosen to the first team 3A all-state squad in Georgia...honored as a Lemming All-American...*Super Prep* rated him the seventh best tight end among 1991 seniors and the ninth best prospect in Georgia ...considered one of the top 10 tight ends in the country by Lemming...Emfinger rated him the number six tight end nationally...runs the 40 in 4.6 seconds.

72 Larry Fleming

OFFENSIVE LINE
6-3, 250, FRESHMAN
FT. WALTON BEACH, FLA.
(FT. WALTON BEACH HS)

Garnered first team 4A all-state honors at Ft. Walton Beach High...helped lead his team to the state championship and a perfect 14-0 record in 1991...tabbed a Super Senior by the *Orlando Sentinel* ...rated the 104th best prospect in the Southeast ...considered one of the top prep offensive guards in the country...earned honorable mention status on Komins' all-East team...selected FSU over Florida.

71 Todd Fordham

OFFENSIVE LINE
6-6, 245, FRESHMAN
TIFTON, GA. (TIFT COUNTY HS)

Two-way player who earned honors on both sides of the ball...a first team 4A all-state selection as a defensive end...tabbed one of the top 12 offensive linemen in Georgia by the *Atlanta Constitution*...also played tight end at Tift County High...at 6-6, the tallest of the four offensive linemen signed by Florida State last year...graduated from the same high school as Seminole center Clay Shiver...chose FSU over Florida, Georgia, Auburn and Georgia Tech.

42 Mike Gibson

RUNNING BACK
6-0, 212, FRESHMAN
TALLAHASSEE, FLA.
(NORTH FLORIDA CHRISTIAN HS)

A two-time Class A all-state selection at North Florida Christian...earned All-America status from both Lemming and Wallace...*Super Prep* rated him the number 14 prospect in the state...averaged an impressive 10.2 yards per carry his senior year...recorded his third 1,000-yard season in a row...carried the ball 126 times for 1,292 yards as a senior...found the end zone 10 times rushing and twice receiving...pulled down 16 passes for 180 yards...has 4.5 speed in the 40...from the same high school that produced 1991 Heisman runner-up Casey Weldon and current FSU wide receiver Aaron Dely.

28 Sean Hamlet

DEFENSIVE BACK
6-2, 185, FRESHMAN
HAMPTON, VA. (HAMPTON HS)

A *Super Prep* and Lemming All-American defensive back...earned first team Big East/ACC status by Komins...a member of the all-district and all-state teams following his junior and senior years...included on Emfinger's top 100 high school seniors list...rated one of the top 10 prospects in Virginia by *Super Prep*...has good speed, with a 40 time of 4.45 seconds...picked off 16 passes over his final two years...rated the top defensive back in Virgina.

91 Michael Hendricks

TIGHT END
6-5, 230, FRESHMAN
BAYTOWN, TEXAS (STERLING HS)

A two-time all-state selection in the largest high school classification in Texas...*Super Prep* called him the 27th-best prospect in the state...his junior and senior years, pulled in 36 passes for 655 yards ...averaged 18.1 yards a catch and scored nine touchdowns those seasons...one of the top five tight ends in the country...football talent runs in his family...father was a *Parade* All-American out of high school while his uncle was an all-SEC lineman at Vanderbilt last year.

40 Alonzo Horner

INSIDE LINEBACKER
6-3, 235, JUNIOR
MIAMI, FLA. (NORTHWEST MISSISSIPPI JC/PALMETTO HS)

Joined the Seminole team in time for spring practice along with fellow signee Zack Crockett...competed for inside linebacker spot in spring drills...made six stops from his linebacker position in the Garnet and Gold Game...two of his tackles were solos...earned first team All-America honors at Northwest Mississippi Junior College...*Super Prep* tabbed him one of the top 100 JUCO players in 1991...pegged by Allen Wallace as the 16th best prospect in the nation...in two years at NMJC, tallied 110 tackles and intercepted seven passes...broke through to sack opposing quarterbacks five times his final season ...chose FSU over Alabama, Houston and Fresno State.

15 Danny Kanell

QUARTERBACK
6-4, 205, FRESHMAN
FT. LAUDERDALE, FLA.
(WESTMINSTER ACADEMY)

Highly-touted quarterback who was the only unanimous selection to the *St. Petersburg Times* list of "can't miss prospects"...a first team All-American by *Parade Magazine* and Lemming...*USA Today* put him on its second team All-America squad...named the number one signal-caller in the nation by Alex Komins...*Super Prep* called him one of the top two prep quarterbacks in the country...a member of Forrest Davis' all-South squad...selected to the *Orlando Sentinel's* Super 24 team and the all-state squad ...recipient of the 1991 Gatorade Circle of Champions Player of the Year Award...played only two years of football in high school...led his team to the state title his junior year and a runner-up finish his senior season...threw for 1,528 yards and 18 touchdowns in 1991...invited to play in the Florida-Georgia All-Star Game...a talented baseball player who was chosen in the 19th round of the 1992 draft by the Milwaukee Brewers...selected FSU over Miami, Florida, Washington and Michigan.

SEMINOLE SIDELINE

If recruiting success is any indication, Florida State's current run of top finishes isn't likely to stop anytime soon. FSU's last five recruiting classes have been some of the school's best ever. Since 1988, 22 *Parade* All-Americans, 19 *USA Today* All-Americans, and 18 *Super Prep* All-Americans have arrived at Florida State. This year's class alone includes 10 All-Americans, as named by one or more of the three publications.

29 Sean Liss

PUNTER/KICKER
6-4, 205, FRESHMAN
ST. PETERSBURG, FLA.
(BOCA CIEGA HS)

One of the top three kickers in the nation according to *Super Prep* and Lemming...first team 4A all-state at Boca Ciega High...a second team All-America selection by *USA Today*...named to the *Orlando Sentinel's* Super 24 squad...played in the Florida-Georgia All-Star Game...punted six times and averaged 42.2 yards per kick in that game...had a long punt of 54 yards...also perfect on extra point kicks and booted a 27-yard field goal to put Florida ahead to stay...during his senior year, averaged 46.4 yards per punt...connected on six-of-nine field goal attempts, including one from 49 yards out...kicked field goals of 52 and 55 yards that were called back due to penalties...chose FSU over Syracuse, Ohio State and Penn State.

78 Marcus Long

OFFENSIVE LINE
6-4, 285, FRESHMAN
DAYTONA BEACH, FLA. (MAINLAND HS)

Earned *USA Today* and Lemming All-America honors during his senior season...chosen to the *Orlando Sentinel* Super 24 squad...garnered first team all-South honors from *Southern Football Recruiting*...considered one of the top offensive linemen in the nation...named to the all-Big East/ACC first team offense...rated the 41st best player in the state by *Super Prep Magazine*...runs the 40 in a speedy 4.9 seconds, an impressive time for an offensive lineman...selected FSU over Clemson.

89 Wayne Messam

WIDE RECEIVER
6-4, 192, FRESHMAN
BELLE GLADE, FLA. (CENTRAL HS)

A first team 3A all-state selection as a senior at Belle Glade Central High...second team choice on Forrest Davis' all-South squad...a two-way player in high school...rated the 10th best safety in the country by Max Emfinger...included on Emfinger's top 100 high school seniors list...as a senior, caught 21 passes for 400 yards in a run-oriented offense...11 catches went for touchdowns...high school scholar who was a member of the National Honor Society...elected student body president his senior year...chose FSU over Boston College and Louisville.

48 Todd Rebol

INSIDE LINEBACKER
6-1, 210, FRESHMAN
PUNTA GORDA, FLA. (CHARLOTTE HS)

Rated the number one student-athlete in the nation by Komins...garnered *Blue Chip Magazine* and *Super Prep* All-America honors...a first team 4A all-state selection...named to the *Orlando Sentinel's* Super Seniors team...one of Max Emfinger's top 100 high school seniors...his final season, recorded 108 tackles, 75 unassisted...dominated around the ball with six sacks, two fumble recoveries and two caused fumbles...an exceptional student who carried a 3.97 grade point average through high school...scored an impressive 24 on the ACT...played in the Florida-Georgia All-Star Game where he registered one tackle and broke up a pass...selected FSU over Miami, Florida, Rice, Duke, and Clemson.

98 Kelly Rush

DEFENSIVE END
6-6, 255, JUNIOR
McKEESPORT, PA. (GARDEN CITY CC/ ELIZABETH FORWARD HS)

Super Prep's number one JUCO player in the nation following the 1990 season...originally signed with the 1991 class but spent last year at Tallahassee Community College getting his academics in order...enrolled at FSU in January and joined the team for spring drills...initially looked rusty after layoff ...credited with four tackles and breaking up a pass during Garnet & Gold Game...listed behind Dan Footman at left end entering the fall...first team selection to Max Emfinger's all-junior college squad...named the nation's best junior college defensive lineman by Allen Wallace...widely considered the top junior college defensive prospect in the country...recorded 111 total tackles in 1990...registered 15 quarterback sacks and 17 tackles for loss...selected FSU over Georgia and Kentucky.

46 Travis Sherman

INSIDE LINEBACKER
6-2, 223, FRESHMAN
VALRICO, FLA. (BLOOMINGDALE HS)

Named the *Tampa Tribune's* defensive player of the year in 1991...earned first team 5A all-state honors...tabbed a Lemming All-American...an *Orlando Sentinel* Super 24 selection...one of Emfinger's top 100 high school seniors...rated one of the top 10 linebackers in the country...a member of Forrest Davis' second team all-South squad...considered the 25th best prospect in Florida by *Super Prep*...in his junior and senior years, combined for 227 tackles...played in the Florida-Georgia All-Star Game...totalled three solo tackles and one assist in the game...caused a fumble...selected FSU over Florida, Michigan, and Georgia.

96 Connell Spain

NOSEGUARD
6-3, 275, FRESHMAN
MELBOURNE, FLA. (MELBOURNE HS)

A first team 5A all-state selection his senior year at Melbourne High...rated one of the top noseguards in the nation by numerous recruiting publications ...honorable mention *USA Today* All-America choice...named to the Lemming All-American and the Komins Big East/ACC squads...one of the *Orlando Sentinel's* Super 24 Seniors...honored as his district's player of the year...recorded 92 tackles as a senior...broke through opposing lines six times for quarterback sacks...played in the Florida-Georgia All-Star Game and made three solo tackles...considered one of the nation's top high school pass rushers...graduated from the same high school as FSU linebacker Ed Clark...chose FSU over Penn State, Syracuse, Georgia Tech and Akron.

80 Tamarick Vanover

WIDE RECEIVER
6-1, 185, FRESHMAN
TALLAHASSEE, FLA. (LEON HS)

Teamed with classmate Danny Kanell to give FSU one of the top combinations of offensive signees in the nation in 1992...the most highly-touted player from the Big Bend in several years...one of the country's top athletes...named to All-America teams by *Parade*, *USA Today* and *Super Prep*...Forrest Davis picked him as an all-South player and considered him the finest prep receiver in the country...named the 1992 Big East/ACC Football Athlete of the Year by Alex Komins ...a member of the *Tallahassee Democrat's* all-Big Bend squad and the *Orlando Sentinel's* Super 24 team...a versatile player who filled many roles for Leon ...as a junior, grabbed 35 passes for 655 yards...last season, averaged 6.4 yards rushing on 204 carries for 1,301 yards and 13 touchdowns...finished his career at Leon with 3,946 all-purpose yards and 45 touchdowns...also a talented defensive back who totalled eight career interceptions and returned two for touchdowns...selected FSU over Miami, Florida and Texas.

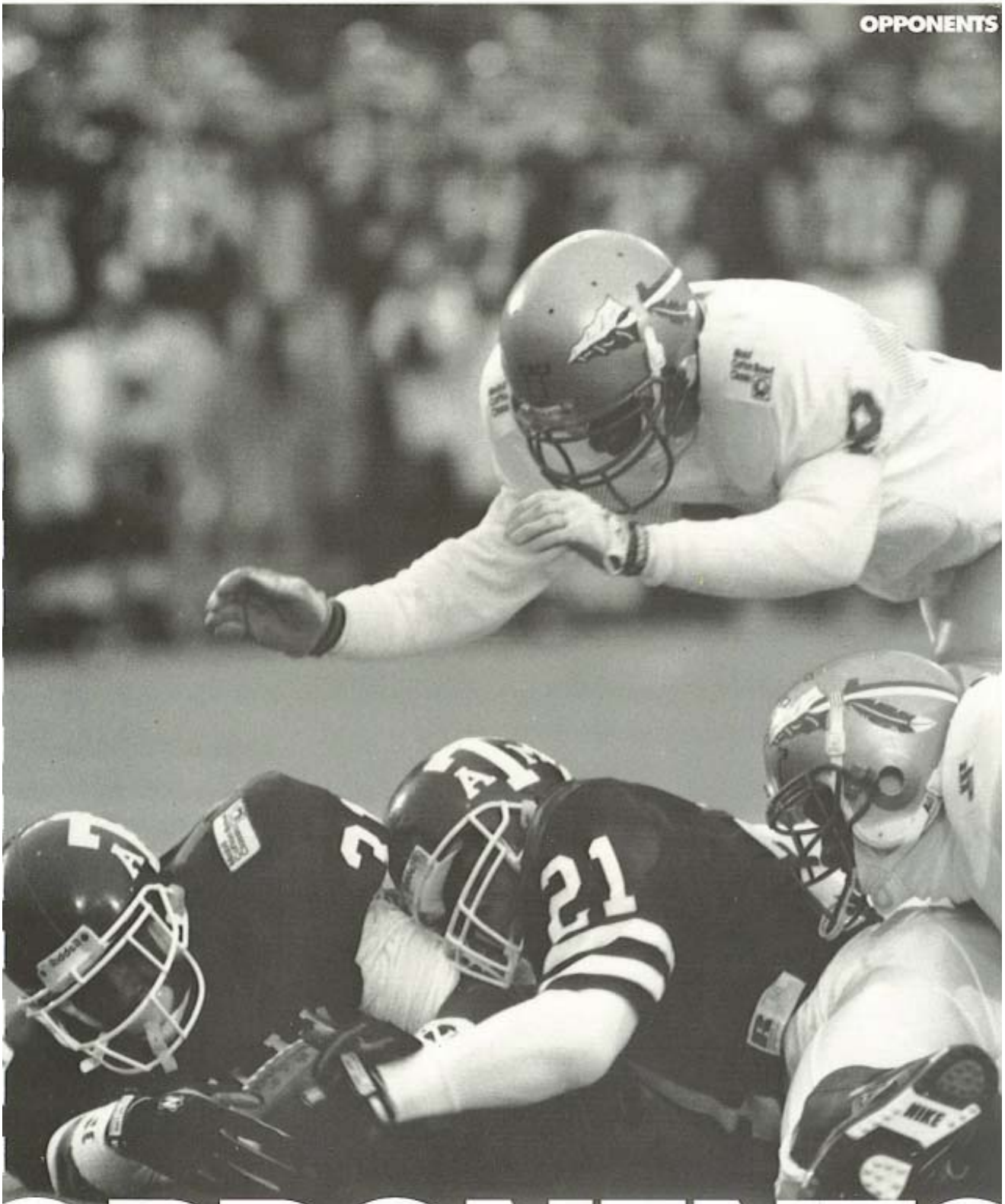

OPPONENTS

FULLER
95

GAME 1

FLORIDA STATE vs. Duke

SEPTEMBER 5 • 7:00 PM EDT • TALLAHASSEE, FL • DOAK CAMPBELL STADIUM

Schedule & Results

1992 SCHEDULE

Sept.	5	@ Florida State
Sept.	12	@ Vanderbilt
Sept.	19	RICE
Sept.	26	VIRGINIA
Oct.	10	EAST CAROLINA
Oct.	17	@ Clemson
Oct.	24	MARYLAND
Oct.	31	@ Georgia Tech
Nov.	7	WAKE FOREST
Nov.	14	@ N.C. State
Nov.	21	NORTH CAROLINA

1991 RESULTS (4-6-1)

@ South Carolina	24-24
RUTGERS	42-22
COLGATE	42-14
@ Virginia	3-34
VANDERBILT	17-13
@ Maryland	17-13
GEORGIA TECH	6-17
@ Wake Forest	14-31
N.C. STATE	31-32
@ North Carolina	14-47
Clemson (Tokyo, Japan)	21-33

General Information

Location: Durham, NC 27706
Stadium: Wallace Wade (33,941)
Surface: Natural Grass
Enrollment: 6,300
Founded: 1924
Colors: Royal Blue & White
Nickname: Blue Devils
Conference: Atlantic Coast
Offensive System: Multiple
Defensive System: Multiple
1991 Record: 4-6-1
1991 Conference Record/Finish: 1-6/tied 7th
President: Dr. H. Keith H. Brodie
Athletic Director: Tom Butters
Sports Publicist: Mike Cragg
Office Phone: (919) 684-2633
Home Phone: (919) 544-0259
Assistant Publicist: Warren Miller
Home Phone: (919) 489-6488
SID Mailing Address: 115 Cameron Indoor Stadium, Duke University, Durham, NC 27706
Fax Phone: (919) 684-2489
Press Box Phone: (919) 684-2633

Coaching Staff

Head Coach: Barry Wilson (Georgia '65)
Record at Duke: 8-13-1 (2 years)
Overall Record: 8-13-1 (2 years)
Coach's Telephone Number: (919) 684-2635
Best Time to Contact: Mornings (weekdays)
Assistant Coaches: Eddie Wilson (Offensive Coordinator); Dale Strahm (Defensive Coordinator); Fred Chatham (Assistant Head Coach/Tight Ends); Scott Anderson (Administrative Assistant to the Head Coach/Running Backs); Rod Broadway (Defensive Line); Marvin Brown (Wide Receivers); Dan Hammerschmidt (Defensive Backs); Ted Million (Offensive Line); Ted Roof (Inside Linebackers)

Player Information

Lettermen Returning: (O) 18, (D) 18
Lettermen Lost: (O) 12, (D) 11
Starters Returning: (O) 5, (D) 5
Starters Lost: (O) 6, (D) 6
Specialists Returning: 2
Specialists Lost: 0
Returning Offensive Starters: Brandon Moore (LT); Steve Alderfer (RG); Matt Williams (RT); Leroy Gallman (TB); Stanley Dorsey (WR)
Returning Defensive Starters: Warren Scoville (RT); Duane Marks (OLB); Darrell Spells (ILB); Brad Sherrod (OLB); Derrick Jackson (SS)
Returning Specialists: Tim Davis (P); Randy Gardner (PK)

Game Notes

Florida State enters a new era in the 1992 season opener...the Seminoles begin their first quest for an Atlantic Coast Conference title against Duke...the Blue Devils are one of two ACC teams the Seminoles face for the first time ever in 1992...in 45 seasons of football, Florida State is 31-14 in season openers...under Bobby Bowden, Florida State is 13-3 in first games ...in the past five years, FSU's record in lid-lifters is 3-2, but the Seminoles have won two straight...all-time, Florida State is 22-15-3 against teams from the ACC...FSU enters 1992 having won only one of its last three games, the 1992 Cotton Bowl...in each of the last four seasons, the Tribe brought at least a six-game win streak into its season-opener...Bowden was 0-2 against Duke as the head coach at West Virginia...the last time Florida State started the season at home was in 1990 when the Seminoles beat East Carolina, 45-24.

SCOTT YOUMANS
Noseguard

BARRY WILSON
Head Coach

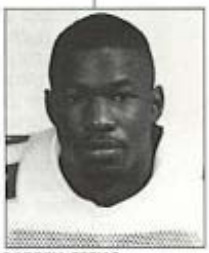

DARRELL SPELLS
Inside Linebacker

All-Star Candidates: Randy Cuthbert (TB); Darrell Spells (ILB); Scott Youmans (NG); Derrick Jackson (SS)

PARENTS

GAME 2

FLORIDA STATE vs. Clemson

SEPTEMBER 12 • 7:30 PM EDT • CLEMSON, SC • CLEMSON MEMORIAL STADIUM

ROBERT O'NEAL
Free Safety

KEN HATFIELD
Head Coach

TERRY SMITH
Wide Receiver

Game Notes

Florida State returns to Death Valley for the first time since the infamous "puntrooskie" game in 1988...Florida State won that rain-soaked contest, 24-21, thanks to the heroics of LeRoy Butler and Bobby Bowden...the next season, Clemson avenged the loss by handing FSU its worst defeat of 1989, 34-23, in Tallahassee...in fact, that is the worst beating FSU has suffered in the last three years...after that game, the Seminoles embarked on a 14-game winning streak that stretched into the 1990 season...It is one of only two Florida State losses at home in the last 18 games... Florida State leads the all-time series between these teams 3-2... Clemson is one of the few teams with a winning record against Bobby Bowden...the Tigers have beaten Bowden's FSU teams twice in three meetings, including a 15-12 win in Tallahassee in 1976...the Seminoles are a perfect 2-0 at Tiger Stadium...this game is already scheduled for national television with ESPN airing the rare night contest from Clemson...Tiger quarterbacks coach Rick Stockstill graduated from Florida State and was the Seminoles' starting signal-caller in 1980 and '81...Seminole defensive coordinator Mickey Andrews held the same post at Clemson from 1977-80...FSU tight end Brad Lundstrom's brother, Jay, played on CU's 1981 national championship team.

General Information

Location: Clemson, SC 29633
Stadium: Clemson Memorial (79,854)
Surface: Natural Grass
Enrollment: 17,294
Founded: 1889
Colors: Orange & Purple
Nickname: Tigers
Conference: Atlantic Coast
Offensive System: I Formation
Defensive System: 5-2
1991 Record: 9-2-1
1991 Conference Record/Finish: 6-0-1/1st
1991 National Ranking: AP (18); USA Today (17)
1991 Bowl Appearance: Citrus
President: Dr. Max Lennon
Athletic Director: Bobby Robinson
Sports Publicist: Tim Bourret
Office Phone: (803) 656-2114
Home Phone: (803) 654-6240
Assistant Publicists: Annabelle Vaughan; Sam Blackman
Home Phones: (803) 654-4233 (AV); (803) 654-4136 (SB)
SID Mailing Address: P.O. Box 632, Clemson, SC 29633
Fax Phone: (803) 656-0299
Press Box Phone: (803) 654-3326

Coaching Staff

Head Coach: Ken Hatfield (Arkansas '65)
Record at CU: 19-4-1 (2 years)
Overall Record: 100-53-3 (13 years)
Coach's Telephone Number: (803) 656-2101
Best Time to Contact: 11-Noon (M-Th)
Assistant Coaches: Ron Dickerson (Defensive Coordinator/Defensive Backs); Les Herrin (Defensive Line); Wally Ake (Inside Linebackers); Roger Hinshaw (Outside Linebackers); Larry Van Der Heyden (Offensive Coordinator/Offensive Line); Larry Beckman (Offensive Tackles/Tight Ends); Rick Stockstill (Quarterbacks); Richard Wilson (Wide Receivers); Larry Brinson (Running Backs)

Player Information

Lettermen Returning: (O) 20, (D) 19
Lettermen Lost: (O) 10, (D) 12
Starters Returning: (O) 6, (D) 6
Starters Lost: (O) 5, (D) 5
Specialists Returning: 3
Specialists Lost: 3
Returning Offensive Starters: Rodney Blount (RB); Ty Gibson (TE); Rudy Harris (FB); Terry Smith (WR); Larry Ryans (WR); Stacy Seegars (OG)

Schedule & Results

1992 SCHEDULE

Sept.	5	BALL STATE
Sept.	12	FLORIDA STATE
Sept.	26	@ Georgia Tech
Oct.	3	TENN.-CHATTANOOGA
Oct.	10	@ Virginia
Oct.	17	DUKE
Oct.	24	@ N.C. State
Oct.	31	@ Wake Forest
Nov.	7	NORTH CAROLINA
Nov.	14	@ Maryland
Nov.	21	SOUTH CAROLINA

1991 RESULTS (9-2-1)

APPALACHIAN STATE	34- 0
TEMPLE	37- 7
GEORGIA TECH	9- 7
@ Georgia	12-27
VIRGINIA	20-20
N.C. STATE	29-19
WAKE FOREST	28-10
@ North Carolina	21- 6
MARYLAND	40- 7
@ South Carolina	41-24
Duke (Tokyo, Japan)	33-21
California (Citrus Bowl)	13-37

Returning Defensive Starters: Brentson Buckner (DT); Eric Geter (CB); Kenzil Jackson (ILB); Robert O'Neal (FS); Wayne Simmons (OLB); Darnell Stephens (CB)
Returning Specialists: Roger Hutchins (DS); Jeff Sauve (P/PK); Nelson Welch (P/PK)
All-Star Candidates: Robert O'Neal (FS); Wayne Simmons (OLB); Terry Smith (WR); Nelson Welch (P/PK)

GAME 3

FLORIDA STATE vs. N.C. State

SEPTEMBER 19 • 12:10 PM EDT • RALEIGH, NC • CARTER-FINLEY STADIUM

Schedule & Results

1992 SCHEDULE

Aug.	29	Iowa (Kickoff Classic)
Sept.	5	APPALACHIAN STATE
Sept.	12	@ Maryland
Sept.	19	FLORIDA STATE
Sept.	26	@ North Carolina
Oct.	3	@ Georgia Tech
Oct.	10	TEXAS TECH
Oct.	17	@ Virginia Tech
Oct.	24	CLEMSON
Nov.	7	@ Virginia
Nov.	14	DUKE
Nov.	21	WAKE FOREST

1991 RESULTS (9-3)

VIRGINIA TECH	7- 0
KENT STATE	47- 0
@ Wake Forest	30- 3
NORTH CAROLINA	24- 7
GEORGIA TECH	28-21
MARSHALL	15-14
@ Clemson	19-29
@ South Carolina	38-21
VIRGINIA	10-42
@ Duke	32-31
MARYLAND	20-17
East Carolina (Peach Bowl	34-37

General Information

Location: Raleigh, NC 27695
Stadium: Carter-Finley (52,000)
Surface: Natural Grass
Enrollment: 26,683
Founded: 1887
Colors: Red & White
Nickname: Wolfpack
Conference: Atlantic Coast
Offensive System: Option I
Defensive System: Fifty
1991 Record: 9-3
1991 Conference Record/Finish: 5-2/tied 2nd
1991 National Ranking: AP (21); USA Today (21)
1991 Bowl Appearance: Peach
Chancellor: Dr. Larry K. Monteith
Athletic Director: Todd Turner
Sports Publicist: Mark Bockelman
Office Phone: (919) 515-2102
Home Phone: (919) 467-7138
Assistant Publicists: Carter Cheves; Ann Wheelwright
Home Phones: (919) 460-9669 (CC); (919) 676-4235 (AW)
SID Mailing Address: Box 8501, Raleigh, NC 27695
Fax Phone: (919) 515-2898
Press Box Phone: (919) 515-3393

Coaching Staff

Head Coach: Dick Sheridan (South Carolina '64)
Record at NCSU: 43-26-2 (6 years)
Overall Record: 112-49-4 (14 years)
Coach's Telephone Number: (919) 515-2114
Best Time to Contact: 11:30-1 p.m. (weekdays)
Assistant Coaches: Kent Briggs (Outside Linebackers); Ted Cain (Offensive Coordinator/Tight Ends); Robbie Caldwell (Offensive Line); Buddy Green (Defensive Coordinator/Secondary); Jimmy Kiser (Wide Receivers); Mike O'Cain (Quarterbacks); Ken Pettus (Inside Linebackers); Dick Portee (Running Backs); Jeff Snipes (Defensive Line)

Player Information

Lettermen Returning: (O) 30, (D) 28
Lettermen Lost: (O) 12, (D) 11
Starters Returning: (O) 6, (D) 8
Starters Lost: (O) 5, (D) 3
Specialists Returning: 3
Specialists Lost: 3
Returning Offensive Starters: Scott Woods (OT); Todd Ward (C); Terry Jordan (QB); Greg Manior (FB); Anthony Barbour (TB); Ray Griffis (F)
Returning Defensive Starters: John Akins (DT); Ricky Logo (MG); David Merritt (ILB); Mike Reid (DB); Sebastian Savage (DB); Ricky Turner (DB); DeWayne Washington (DB); Tyler Lawrence (OLB)
Returning Specialists: Steve Videtich (PK); Tim Kilpatrick (P); Tom Muse (P)

Game Notes

Surprisingly, Florida State has played N.C. State more than any other Atlantic Coast Conference opponent...FSU owns an 8-4 lead in the all-time series, which lasted from 1952-69...the Seminoles are 3-2 in games played in Raleigh...N.C. State was the first current ACC school the Seminoles ever played...Florida State also earned its first win over an ACC team in 1952 against the Wolfpack...Bobby Bowden is 1-1 against N.C. State from his days at West Virginia...the last meeting between the teams came in Tallahassee in 1969, with Florida State taking a 33-22 win...five of the 12 games have been low-scoring shutouts...this game will mark a homecoming for FSU Assistant Head Coach Chuck Amato, a 1969 graduate of N.C. State...Amato was a three-year letterman in football and wrestling for the Wolfpack and claimed a pair of ACC wrestling titles...he also coached at the school for 12 years, beginning as a student assistant in 1968 and working his way up to defensive coordinator from 1974-80...the Wolfpack is one of six 1991 bowl teams on the Seminoles' 1992 schedule...in consecutive weeks, Florida State takes on last year's first and second place ACC teams on the road.

TERRY JORDAN
Quarterback

DICK SHERIDAN
Head Coach

ANTHONY BARBOUR
Tailback

All-Star Candidates: John Akins (DT); Anthony Barbour (TB); Terry Jordan (QB); Tyler Lawrence (OLB); Ricky Logo (MG); David Merritt (ILB)

OPPONENTS

GAME 4

FLORIDA STATE vs. Wake Forest

SEPTEMBER 26 • 7:00 PM EDT • TALLAHASSEE, FL • DOAK CAMPBELL STADIUM

GEORGE COGHILL
Cornerback

BILL DOOLEY
Head Coach

Game Notes

The Demon Deacons will likely be welcomed to Tallahassee by a sellout crowd in Doak Campbell Stadium as this game falls on Parents' Weekend, annually one of the top draws on the Seminole schedule...Wake Forest all-star tight end John Henry Mills is a native of Tallahassee who played high school football at Godby and works out at FSU during the summer ...he was a prep teammate of Seminoles Steve Gilmer and Eric Turral ...at just 3,500 students, Wake Forest is the smallest school in the conference and has one of the smallest enrollments in Division IA...the Seminoles hold a 7-2-1 lead in the all-time series with Wake Forest...the two teams tied 14-all in their first meeting in 1956...Wake won the last meeting, 9-7, in Winston-Salem in 1973 ...that was also the only game in the series played at Wake Forest...four times between 1956 and '68, the Demon Deacons were FSU's homecoming opponent...in FSU's 42-24 victory over Wake Forest in 1968, Seminole All-American Ron Sellers set four records that still stand today when he caught five touchdown passes, scored 30 points and totalled 260 yards receiving.

64

MAURICE MILLER
Defensive End

General Information

Location: Winston-Salem, NC 27109
Stadium: Groves (31,500)
Surface: Natural Grass
Enrollment: 3,500
Founded: 1834
Colors: Old Gold & Black
Nickname: Demon Deacons
Conference: Atlantic Coast
Offensive System: 1
Defensive System: 52
1991 Record: 3-8
1991 Conference Record/Finish: 1-6/tied 7th
President: Dr. Thomas K. Hearn
Athletic Director: Dr. Gene Hooks
Sports Publicist: John Justus
Office Phone: (919) 759-5640
Home Phone: (919) 722-1094
Assistant Publicists: Dan Zacharias; Julie McClung
Home Phones: (919) 924-5577 (DZ); (919) 723-0610 (JM)
SID Mailing Address: P.O. Box 7426, Winston-Salem, NC 27109
Fax Phone: (919) 759-5140
Press Box Phone: (919) 759-9969

Coaching Staff

Head Coach: Bill Dooley (Mississippi State '56)
Record at Wake: 21-32-2 (5 years)
Overall Record: 154-122-5 (25 years)
Coach's Telephone Number: (919) 759-5631
Best Time to Contact: 11:30-Noon (M-Th)
Assistant Coaches: Bob Brush (Defensive Coordinator/Linebackers); Sandy Kinney (Running Backs); Bill Maskill (Defensive Backs); Jerry McManus (Quarterbacks); Skip Stress (Tight Ends); James Webster (Defensive Ends); Eddie Williamson (Offensive Coordinator/Offensive Line); Cliff Yoshida (Defensive Line)

Player Information

Lettermen Returning: (O) 18, (D) 23
Lettermen Lost: (O) 7, (D) 11
Starters Returning: (O) 8, (D) 7
Starters Lost: (O) 3, (D) 4
Specialists Returning: 3
Specialists Lost: 2
Returning Offensive Starters: Todd Dixon (SE); Tom Kleinlein (OT); John Leach (TB); David Lowe (OT); John Henry Mills (TE); Tommy Mordica (OG); Mike Siders (C); Keith West (QB)

Schedule & Results

1992 SCHEDULE

Sept.	5	NORTH CAROLINA
Sept.	12	APPALACHIAN STATE
Sept.	26	@ Florida State
Oct.	3	VIRGINIA
Oct.	10	@ Vanderbilt
Oct.	17	@ Maryland
Oct.	24	ARMY
Oct.	31	CLEMSON
Nov.	7	@ Duke
Nov.	14	@ Georgia Tech
Nov.	21	@ N.C. State

1991 RESULTS (3-8)

WESTERN CAROLINA	40-24
N.C. STATE	3-30
@ Northwestern	14-41
APPALACHIAN STATE	3-17
@ North Carolina	10-24
MARYLAND	22-23
@ Virginia	7-48
@ Clemson	10-28
DUKE	31-14
@ Georgia Tech	3-27
@ Navy	52-24

Returning Defensive Starters: George Coghill (CB); Kevin Giles (LB); Ron Lambert (CB); Mike McCrary (DE); Maurice Miller (DE); Lamont Scales (FS); Scott Shelhamer (LB)
Returning Specialists: Matt Crosby (C); Mike Green (PK); Wade Tollison (KO)
All-Star Candidates: George Coghill (CB); John Henry Mills (TE)

SPORTS

GAME 5

FLORIDA STATE vs. Miami

OCTOBER 3 • 12:00 PM EDT • MIAMI, FL • THE ORANGE BOWL

Schedule & Results

1992 SCHEDULE

Sept.	5	@ Iowa
Sept.	19	FLORIDA A&M
Sept.	26	ARIZONA
Oct.	3	FLORIDA STATE
Oct.	10	@ Penn State
Oct.	17	TEXAS CHRISTIAN
Oct.	24	@ Virginia Tech
Oct.	31	WEST VIRGINIA
Nov.	14	TEMPLE
Nov.	21	@ Syracuse
Nov.	28	@ San Diego State

1991 RESULTS (12-0)

@ Arkansas	31- 3
HOUSTON	40-10
@ Tulsa	34-10
OKLAHOMA STATE	40- 3
PENN STATE	26-20
LONG BEACH STATE	55- 0
@ Arizona	36- 9
WEST VIRGINIA	27- 3
@ Florida State	17-16
@ Boston College	19-14
SAN DIEGO STATE	39-12
Nebraska (Orange Bowl)	22- 0

General Information

Location: Coral Gables, FL 33124
Stadium: Orange Bowl (74,712)
Surface: Natural Grass
Enrollment: 13,153
Founded: 1926
Colors: Orange, Green & White
Nickname: Hurricanes
Conference: The Big East
Offensive System: Pro-Set (one back)
Defensive System: 4-3 Multiple Scheme
1991 Record: 12-0
1991 National Ranking: AP (1); USA Today (2)
1991 Bowl Appearance: Orange
President: Edward T. Foote, II
Athletic Director: Dave Maggard
Sports Publicist: Linda Venzon
Office Phone: (305) 284-3244
Home Phone: (305) 270-1102
Assistant Publicists: John Hahn; Ken Lee
Home Phones: (305) 271-9272 (JH); (305) 662-7011 (KL)
SID Mailing Address: P.O. Box 248167, Coral Gables, FL 33124
Fax Phone: (305) 284-2807
Press Box Phone: TBA

Coaching Staff

Head Coach: Dennis Erickson (Montana State '70)
Record at Miami: 33-3 (3 years)
Overall Record: 83-34-1 (10 years)
Coach's Telephone Number: (305) 284-2675
Best Time to Contact: 11:30 a.m.-Noon, 1:30-2 p.m. (M-Th)
Assistant Coaches: Gregg Smith (Assistant Head Coach/Offensive Line); Sonny Lubick (Defensive Coordinator/Secondary); Dave Arnold (Tight Ends/Special Teams); Art Kehoe (Assistant Offensive Line); Rich Olson (Wide Receivers/Quarterbacks); Ed Orgeron (Defensive Line); Randy Shannon (Assistant Defensive Line); Tommy Tuberville (Linebackers); Alex Wood (Running Backs)

Player Information

Lettermen Returning: (O) 25, (D) 24
Lettermen Lost: (O) 9, (D) 9
Starters Returning: (O) 8, (D) 6
Starters Lost: (O) 3, (D) 5
Specialists Returning: 1
Specialists Lost: 1
Returning Offensive Starters: Rudy Barber (WG); Coleman Bell (TE); Horace Copeland (WR); Mario Cristobal (ST); Stephen McGuire (FB); Darryl Spencer (TB); Lamar Thomas (WR); Gino Torretta (QB)
Returning Defensive Starters: Jessie Armstead (LB); Micheal Barrow (LB); Ryan McNeil (CB); Rusty Medearis (RE); Kevin Patrick (LE); Darrin Smith (LB)
Returning Specialists: Paul Snyder (P)

Game Notes

No two teams in the country have been more successful than these intra-state rivals over the past five years...both teams finished the last five seasons ranked in the top four in the country...since 1987, Miami is 56-4 (.933) while Florida State is 53-8 (.869)...four of FSU's eight losses since 1987 were to Miami, including a pair of one-point decisions...the Hurricanes have strung together six straight Associated Press top three finishes and claimed three national championships since 1986...last year's clash between these teams decided the 1991 national championship as Miami claimed a 17-16 victory in Tallahassee...it was the sixth one-point contest in the history of the series...Florida State has played Miami more than any other team — 35 times since 1951...the 1991 victory was UM's sixth in the past seven years...the Hurricanes lead the series 21-14...FSU holds a 12-11 edge in the series in games played in Miami, but the Hurricanes are 9-2 on FSU's home field...UM has become Bobby Bowden's primary nemesis with an 11-5 record against the Coach's Florida State squads since 1976 ...overall, Bowden is 6-12 against UM...Miami is the only team to shut out the Seminoles in the past 16 seasons, holding FSU scoreless in 1976, Bobby Bowden's first year, and again in 1988...the last six games between the teams have been nationally-televised...the 1991 game drew the largest TV audience of the year for a college game... Seminole quarterback coach Mark Richt is a former Hurricane signal-caller...eight players on the 1992 FSU roster call Miami home.

All-Star Candidates: Darrin Smith (LB); Gino Torretta (QB); Lamar Thomas (WR); Stephen McGuire (FB); Ryan McNeil (CB); Horace Copeland (WR)

RYAN McNEIL
Cornerback

DENNIS ERICKSON
Head Coach

HORACE COPELAND
Wide Receiver

OPPONENTS

GAME 6

FLORIDA STATE vs. North Carolina

OCTOBER 10 • 12:10 PM EDT • TALLAHASSEE, FL • DOAK CAMPBELL STADIUM

NATRONE MEANS
Tailback

MACK BROWN
Head Coach

Game Notes

Florida State grad Mack Brown brings his North Carolina team to Tallahassee for the first time ...Brown was a two-year letter-winner at Florida State in 1972-73 under coach Larry Jones...as a junior running back at FSU in 1972, Brown rushed 31 times for 98 yards and caught 10 passes for 76 yards... North Carolina is one of only two Atlantic Coast Conference schools a Bowden-coached Florida State team has played (Clemson is the other)...FSU leads the all-time series with UNC 2-0-1 with all three meetings between 1983-86...the last game was a 10-10 tie in Tallahassee in 1986...the first meeting came in the 1983 Peach Bowl with FSU taking a 28-3 win...the Seminoles also prevailed in the only game played in Chapel Hill, 20-10, in 1985...FSU does not have a North Carolina player on its 1992 roster after featuring Black Mountain native Brad Johnson at quarterback for the past four years...in the last two years, playing Florida State after its game with Miami has been an advantage...FSU has followed a loss to the Hurricanes each of the past two seasons with another loss, to Auburn in 1990 and to Florida last year...UNC junior running back Natrone Means was the leading rusher in the ACC a year ago with 103 yards per game.

General Information

Location: Chapel Hill, NC 27514
Stadium: Kenan Memorial (52,000)
Surface: Natural Grass
Enrollment: 23,852
Founded: 1789
Colors: Carolina Blue & White
Nickname: Tar Heels
Conference: Atlantic Coast
Offensive System: Multiple I
Defensive System: Multiple 50
1991 Record: 7-4
1991 Conference Record/Finish: 3-4/5th
Chancellor: Paul Hardin
Athletic Director: John Swofford
Sports Publicist: Rick Brewer
Office Phone: (919) 962-2123/1376
Home Phone: (919) 929-2721
Assistant Publicists: Dave Lohse; Steve Kirschner
Home Phones: (919) 967-7272 (DL); (919) 929-9121 (SK)
SID Mailing Address: P.O. Box 2126, Chapel Hill, NC 27514
Fax Phone: (919) 962-0612
Press Box Phone: (919) 962-2123

Coaching Staff

Head Coach: Mack Brown (Florida State '74)
Record at UNC: 15-28-1 (4 years)
Overall Record: 32-56-1 (8 years)
Coach's Telephone Number: (919) 966-2575
Best Time to Contact: 11-Noon (M-Th)
Assistant Coaches: Whitey Jordan (Assistant Head Coach/Offensive Line); Darrell Moody (Offensive Coordinator/Running Backs); Carl Torbush (Defensive Coordinator/Inside Linebackers); Tim Brewster (Tight Ends); Dan Brooks (Defensive Line); Gerald Carr (Quarterbacks); Jim Cavanaugh (Wide Receivers); Bruce Johnson (Defensive Backs); Donnie Thompson (Outside Linebackers)

Schedule & Results

1992 SCHEDULE

Sept.	5	@ Wake Forest
Sept.	12	FURMAN
Sept.	19	ARMY
Sept.	26	N.C. STATE
Oct.	3	NAVY
Oct.	10	@ Florida State
Oct.	17	VIRGINIA
Oct.	24	GEORGIA TECH
Oct.	31	@ Maryland
Nov.	7	@ Clemson
Nov.	21	@ Duke

1991 RESULTS (7-4)

CINCINNATI	51-16
@ Army	20-12
@ N.C. State	7-24
WILLIAM & MARY	59-36
WAKE FOREST	24-10
@ Virginia	9-14
@ Georgia Tech	14-35
MARYLAND	24- 0
CLEMSON	6-21
SOUTH CAROLINA	21-17
DUKE	47-14

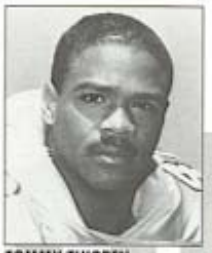

TOMMY THIGPEN
Inside Linebacker

Player Information

Lettermen Returning: (O) 20, (D) 24
Lettermen Lost: (O) 13, (D) 6
Starters Returning: (O) 5, (D) 8
Starters Lost: (O) 6, (D) 3
Specialists Returning: 1
Specialists Lost: 2
Returning Offensive Starters: Corey Holliday (SE); Randall Parsons (C); Jason Stanicek (QB); Mike Faulkerson (FB); Natrone Means (TB)
Returning Defensive Starters: J.R. Boldin (NG); Austin Robbins (DT); Tommy Thigpen (ILB); Jonathan Perry (OLB); Cookie Massey (SS); Rondell Jones (FS); Thomas Smith (CB); Sean Crocker (CB)
Returning Specialists: Steve Wilson (DS)
All-Star Candidates: Tommy Thigpen (ILB); Natrone Means (TB); Randall Parsons (C); Corey Holliday (SE); Austin Robbins (DT); Jonathan Perry (OLB)

GAME 7

FLORIDA STATE vs. Georgia Tech

OCTOBER 17 • 1:00 PM EDT • ATLANTA, GA • BOBBY DODD STADIUM

Schedule & Results

1992 SCHEDULE

Sept.	12	WESTERN CAROLINA
Sept.	19	@ Virginia
Sept.	26	CLEMSON
Oct.	3	N.C. STATE
Oct.	10	@ Maryland
Oct.	17	FLORIDA STATE
Oct.	24	@ North Carolina
Oct.	31	DUKE
Nov.	7	@ Baylor
Nov.	14	WAKE FOREST
Nov.	28	@ Georgia

1991 RESULTS (8-5)

@ Penn State	22-34
@ Boston College	30-14
VIRGINIA	24-21
@ Clemson	7- 9
@ N.C. State	21-28
MARYLAND	34-10
@ South Carolina	14-23
NORTH CAROLINA	35-14
@ Duke	17- 6
FURMAN	19-17
WAKE FOREST	27- 3
GEORGIA	15-18
Stanford (Aloha Bowl)	18-17

General Information

Location: Atlanta, GA 30332
Stadium: Bobby Dodd Stadium/ Grant Field (46,000)
Surface: All-Pro Turf
Enrollment: 12,000
Founded: 1885
Colors: Old Gold & White
Nickname: Yellow Jackets, Rambling Wreck
Conference: Atlantic Coast
Offensive System: Multiple
Defensive System: Shade 50
1991 Record: 8-5
1991 Conference Record/Finish: 5-2/tied 2nd
1991 Bowl Appearance: Aloha
President: Dr. John P. Crecine
Athletic Director: Dr. Homer Rice
Sports Publicist: Mike Finn
Office Phone: (404) 894-5445
Home Phone: (404) 938-9910
Assistant Publicists: Mike Stamus; Allison George; Teri Washington
Home Phones: (404) 236-4011 (MS); (404) 874-6450 (AG)
SID Mailing Address: 150 Bobby Dodd Way, Atlanta, GA 30332
Fax Phone: (404) 684-2489
Press Box Phone: (404) 853-2674

Coaching Staff

Head Coach: Bill Lewis (East Stroudsburg State '63)
Record at Tech: 0-0 (1st year)
Overall Record: 35-32-2 (6 years)
Coach's Telephone Number: (404) 894-5420
Best Time to Contact: 11:30-1 p.m. (W, Th)
Assistant Coaches: Danny Smith (Assistant Head Coach/Wide Receivers); Steve Shankweiler (Offensive Coordinator/Offensive Line); Mike Cassity (Defensive Coordinator/Defensive Backs); Brian Baker (Outside Linebackers); Rusty Burns (Quarterbacks); Marty Galbraith (Tight Ends); Cary Godette (Defensive Line); Dave Huxtable (Inside Linebackers); Greg Nord (Running Backs)

Player Information

Lettermen Returning: (O) 25, (D) 24
Lettermen Lost: (O) 11, (D) 9
Starters Returning: (O) 3, (D) 7
Starters Lost: (O) 8, (D) 4
Specialists Returning: 4
Specialists Lost: 1
Returning Offensive Starters: Shawn Jones (QB); Jimy Lincoln (RB); Jason McGill (SE)
Returning Defensive Starters: Coleman Rudolph (DT); Richard Kimsey (DT); Kevin Battle (NG); Erick Fry (ILB); Marlon Williams (OLB); Curley Day (CB); Kevin Peoples (FS)
Returning Specialists: Scott Sisson (K); Jason Bender (P)

Game Notes

Pre-game attention for this game will focus on the two starting quarterbacks, Florida State's Charlie Ward and Tech's Shawn Jones... their rivalry goes back to Thomasville, Ga. where they starred at rival high schools...Florida State is looking for its first win against Georgia Tech...in fact, the Seminoles have lost more games without a victory to the Yellow Jackets than any other team...Georgia Tech won seven games from Florida State between 1952-75...the closest Florida State came to a win was a 14-14 tie in 1962 in the fourth game of the series...FSU has never scored more than 14 points against Tech and has been out-scored 175-43 in eight previous meetings...three of the seven Yellow Jacket victories were shutouts...all eight games between the clubs were played in Atlanta...no Bobby Bowden-coached team has played Georgia Tech...new Tech Head Coach Bill Lewis hired FSU quarterback coach Mark Richt as his offensive coordinator at East Carolina, his previous coaching stop...after the state of Florida, Georgia supplies most players to the Seminole team with 11...Lewis is one of three new head coaches the Seminoles face in 1992...this contest is the first of two straight turf games for FSU...Florida State is 25-11 on artificial surfaces during the Bowden Era and has won 11 straight turf games.

SHAWN JONES
Quarterback

BILL LEWIS
Head Coach

COLEMAN RUDOLPH
Defensive Tackle

All-Star Candidates: Shawn Jones (QB); Coleman Rudolph (DT); Scott Sisson (K); Marlon Williams (OLB)

OPPONENTS

GAME 8

FLORIDA STATE vs. Virginia

OCTOBER 31 • 7:30 PM EDT • CHARLOTTESVILLE, VA • SCOTT STADIUM

Game Notes

Florida State meets Virginia for the first time in school history in a Halloween game in Charlottesville ...the Cavs are one of two ACC teams the Seminoles will face for the first time ever this season...FSU Head Coach Bobby Bowden is not a complete stranger to Virginia, though...his West Virginia teams were 2-0 against UVA between 1970-75... remarkably, Florida State plays its last road game of the '92 season at Virginia on the final day of October...in 1993, the situation is reversed as FSU plays its final HOME game of the year on October 30th against Virginia...ESPN has tentatively scheduled this game for Prime Time broadcast...Florida State signed one of the top players in Virginia last year in defensive back Sean Hamlet, the first time FSU's recruiting arm has stretched into that state in several years...after concluding a long-time series with Virginia Tech, FSU takes on Tech's in-state neighbor in 1992...of the Seminoles 11 opponents in 1992, eight — all the ACC squads — are teams FSU did not face last season ...Florida State plays its second straight turf game at Virginia, the only two on turf this year.

GEORGE WELSH
Head Coach

CHRIS SLADE
Defensive End

68

TERRY KIRBY
Running Back

OPPONENTS

General Information

Location: Charlottesville, VA 22903
Stadium: Scott (42,000)
Surface: AstroTurf
Enrollment: 17,606
Founded: 1819
Colors: Orange & Blue
Nickname: Cavaliers
Conference: Atlantic Coast
Offensive System: Multiple I
Defensive System: 4-3
1991 Record: 8-3-1
1991 Conference Record/Finish: 4-2-1/4th
1991 Bowl Appearance: Gator
President: John T. Casteen, III
Athletic Director: Jim Copeland
Sports Publicist: Rich Murray
Office Phone: (804) 982-5500
Home Phone: (804) 978-2966
Associate Publicist: Doyle Smith
Home Phone: (804) 295-0739
Assistant Publicists: Angela Manolakas; Michael Colley
Home Phones: (804) 296-7751 (AM); (804) 973-5000 (MC)
SID Mailing Address: P.O. Box 3785, Charlottesville, VA 22903
Fax Phone: (804) 982-5525
Press Box Phone: (804) 296-5910

Coaching Staff

Head Coach: George Welsh (Navy '56)
Record at UVA: 66-47-3 (10 years)
Overall Record: 121-93-4 (19 years)
Coach's Telephone Number: (804) 982-5900
Best Time to Contact: Contact SID office
Assistant Coaches: Mike Archer (Linebackers); Jim Bollman (Offensive Line); Rick Lantz (Defensive Coordinator); Ken Mack (Running Backs); Art Markos (Defensive Backs); Tom O'Brien (Offensive Coordinator/ Quarterbacks); Bob Petchel (Defensive Ends); Tom Sherman (Wide Receivers); Danny Wilmer (Defensive Tackles)

Player Information

Lettermen Returning: (O) 23, (D) 23
Lettermen Lost: (O) 10, (D) 12
Starters Returning: (O) 9, (D) 7
Starters Lost: (O) 2, (D) 4
Specialists Returning: 1
Specialists Lost: 1
Returning Offensive Starters: Andrew Dausch (WR); Tyrone Davis (WR); Terry Kirby (TB); Aaron Mundy (TE); Jim Reid (OG); Tim Samec (C); Gary Steele (FB); Jeff Tomlin (OG); David Ware (OT)
Returning Defensive Starters: Mike Frederick (DE); Greg Jeffries (DB); P.J. Killian (LB); Keith Lyle (DB); Greg McClellan (DB); Chris Slade (DE); Gene Toliver (LB)
Returning Specialists: Michael Husted (PK)
All-Star Candidates: Terry Kirby (TB); Chris Slade (DE); Greg Jeffries (DB); Keith Lyle (DB)

Schedule & Results

1992 SCHEDULE

Sept.	5	MARYLAND
Sept.	12	@ Navy
Sept.	19	GEORGIA TECH
Sept.	26	@ Duke
Oct.	3	@ Wake Forest
Oct.	10	CLEMSON
Oct.	17	@ North Carolina
Oct.	24	WILLIAM & MARY
Oct.	31	FLORIDA STATE
Nov.	7	N.C. STATE
Nov.	21	@ Virginia Tech

1991 RESULTS (8-3-1)

@ Maryland	6-17
NAVY	17-10
@ Georgia Tech	21-24
DUKE	34- 3
KANSAS	31-19
@ Clemson	20-20
NORTH CAROLINA	14- 9
WAKE FOREST	48- 7
VMI	42- 0
@ N.C. State	42-10
VIRGINIA TECH	38- 0
Oklahoma (Gator Bowl)	14-48

GAME 9

FLORIDA STATE vs. Maryland

NOVEMBER 7 • 12:10 PM EST • TALLAHASSEE, FL • DOAK CAMPBELL STADIUM

Schedule & Results

1992 SCHEDULE

Sept.	5	@ Virginia
Sept.	12	N.C. STATE
Sept.	19	@ West Virginia
Sept.	26	@ Penn State
Oct.	3	PITTSBURGH
Oct.	10	GEORGIA TECH
Oct.	17	WAKE FOREST
Oct.	24	@ Duke
Oct.	31	NORTH CAROLINA
Nov.	7	@ Florida State
Nov.	14	CLEMSON

1991 RESULTS (2-9)

VIRGINIA	17- 6
SYRACUSE	17-31
WEST VIRGINIA	7-34
@ Pittsburgh	20-24
@ Georgia Tech	10-34
@ Wake Forest	23-22
DUKE	13-17
@ North Carolina	0-24
PENN STATE	7-47
@ Clemson	7-40
@ N.C. State	17-20

General Information

Location: College Park, MD 20741
Stadium: Byrd (45,000)
Surface: Natural Grass
Enrollment: 25,671
Founded: 1807
Colors: Red/White & Black/Gold
Nickname: Terrapins
Conference: Atlantic Coast
Offensive System: Run & Shoot
Defensive System: 4-3
1991 Record: 2-9
1991 Conference Record/Finish: 2-5/6th
President: Dr. William E. Kirwan
Athletic Director: Andy Geiger
Sports Publicist: Herb Hartnett
Office Phone: (301) 314-7064
Home Phone: (301) 730-8824
Assistant Publicists: Joe F. Blair; Chuck Walsh
Home Phones: (301) 589-6883 (JB); (301) 890-9671 (CW)
SID Mailing Address: P.O. Box 295, College Park, MD 20741
Fax Phone: (301) 314-9094
Press Box Phone: (301) 405-7810

Coaching Staff

Head Coach: Mark Duffner (William & Mary '75)
Record at UM: 0-0 (1st year)
Overall Record: 60-5-1 (6 years)
Coach's Telephone Number: (301) 314-7095
Best Time to Contact: Noon-2 p.m. (W, Th)
Assistant Coaches: Dan Dorazio (Offensive Coordinator/Offensive Line); Larry Slade (Defensive Coordinator/Defensive Backs); John Baxter (Running Backs/Special Teams); Clyde Christensen (Quarterbacks); John Shannon (Wide Receivers); Rob Spence (Wide Receivers); Peter McCarty (Defensive Ends); Cliff Schwenke (Defensive Line); Mel Foels (Linebackers)

Player Information

Lettermen Returning: (O) 17, (D) 13
Lettermen Lost: (O) 7, (D) 7
Starters Returning: (O) 7, (D) 7
Starters Lost: (O) 3, (D) 5
Specialists Returning: 1
Specialists Lost: 1
Returning Offensive Starters: Marcus Badgett (WR); Frank Wycheck (TE); Richie Harris (WR); Steve Ingram (OT); Dave deBruin (OG); Jade Dubis (OG); Dave Hack (OT); David Dunne (C); Mark Mason (RB)
Returning Defensive Starters: Mike Jarmolowich (ILB); Dave Marrone (ILB); Mark Sturdivant (DE); Bill Inge (DB); Ron Reagan (DB); Doug Lawrence (DB)
Returning Specialists: Fred Ensign (K)
All-Star Candidates: Mike Jarmolowich (ILB); Frank Wycheck (TE); Mark Mason (RB); Scott Rosen (DB); Jade Dubis (OG)

Game Notes

Homecoming 1992 features the Maryland Terrapins...Florida State owns a 35-8-1 record all-time in homecoming games...the Seminoles have won 16 straight homecoming meetings, dating back to the year before Bobby Bowden's arrival (1975) when Miami (Fla.) beat the Seminoles, 24-22...Florida State and Maryland have not met on the football field since 1968...the Seminoles defeated Maryland in 1966, 45-21, and in 1968, 24-14, in the only previous meetings between these squads... Maryland's Mark Duffner is one of three first-year head coaches the Seminoles face in 1992... there's a good chance FSU Head Coach Bobby Bowden will have won his 150th game at Florida State by the time this game comes around...all the FSU mentors before Bowden (7) totalled exactly 150 wins in 29 seasons...Maryland linebacker Mike Jarmolowich led the league in tackles last year and returns for his senior season in 1992...this game starts a regular season ending string of three straight home games for Florida State after playing only three games at home over the first eight weeks of the season...Maryland is one of three ACC teams to earn a national championship in football...the Terps topped the Associated Press final poll in 1953.

FRANK WYCHECK
Tight End

MARK DUFFNER
Head Coach

69

MIKE JARMOLOWICH
Inside Linebacker

OPPONENTS

GAME 10

FLORIDA STATE vs. Tulane

NOVEMBER 14 • 2:00 PM EST • TALLAHASSEE, FL • DOAK CAMPBELL STADIUM

CHANCE MILLER
Running Back

BUDDY TEEVENS
Head Coach

MARK THORNHILL
Running Back

Game Notes

The Seminoles and Green Wave conclude a 10-year series in 1992... Tulane is the only team, other than Miami and Florida, that FSU has played in each of the last nine seasons ...the series record will forever include an asterisk (*) due to the first meeting in 1983 in New Orleans...the Green Wave won that game on the field, 34-28, but were forced to forfeit the win because they used an ineligible player...officially, Florida State is a perfect 9-0 against Tulane...five of the previous eight meetings were played in Tallahassee...in five home victories against Tulane, FSU has an average victory margin of 38 points...three members of Florida State's 1991 team are from the New Orleans area...starting tailback Sean Jackson and outside linebacker Chris Cowart both came to FSU out of St. Augustine High in New Orleans while Kevin Adams is from Lake Charles, La. (LaGrange High)...Buddy Teevens is one of three first-year head coaches Florida State will face in 1992...Tulane annually recruits some of the top players out of the Florida Panhandle area...the Green Wave is the only non-league, non-state team on the Seminoles' 1992 schedule.

General Information

Location: New Orleans, LA 70118
Stadium: Louisiana Superdome (69,065)
Surface: Turf
Enrollment: 11,049
Founded: 1834
Colors: Olive Green & Sky Blue
Nickname: Green Wave
Conference: Independent
Offensive System: Multiple
Defensive System: "50"
1991 Record: 1-10
President: Dr. Eamon Kelly
Athletic Director: Dr. Kevin White
Sports Publicist: Lenny Vangilder
Office Phone: (504) 865-5506
Home Phone: (504) 734-1002
SID Mailing Address: James W. Wilson Center, New Orleans, LA 70118
Fax Phone: (504) 865-5512
Press Box Phone: (504) 587-3868

Coaching Staff

Head Coach: Buddy Teevens (Dartmouth '79)
Record at TU: 0-0 (first year)
Overall Record: 39-31-2 (7 years)
Coach's Telephone Number: (504) 865-5355
Best Time to Contact: Mornings (M-T)
Assistant Coaches: Desmond Robinson (Assistant Head Coach/Defensive Line); Brad Bicknell (Offensive Coordinator/Running Backs); Bob Pruett (Defensive Coordinator/Defensive Backs); Dave Borbely (Offensive Line); Lee Fobbs (Wide Receivers); Chuck Jones (Outside Linebackers); Terry Looney (Quarterbacks); Kevin Kelly (Outside Linebackers); Frank Monica (Tight Ends)

Player Information

Lettermen Returning: (O) 20, (D) 22
Lettermen Lost: (O) 8, (D) 9
Starters Returning: (O) 9, (D) 9
Starters Lost: (O) 4, (D) 3
Specialists Returning: 2
Specialists Lost: 0
Returning Offensive Starters: Wilbert Ursin (WR); Steve Ballard (WR); Jerry Ursin (WR); Brant Byrd (OT); Mitch Tinsley (C); Billy Duncan (QB); Harold Dennis (RB); Chance Miller (RB); Terrance Strickland (RB)
Returning Defensive Starters: Darren McGowan (OLB); Michael Batiste (DT); Reggie Davis (NG); Shane Wiegand (ILB); Jeff Dean (OLB); Rod McDowell (CB); Brandon Hamilton (CB); Mike Staid (FS); Mark Thornhill (SS)
Returning Specialists: Gary Butler (K); Chip Clark (P)
All-Star Candidates: Wilbert Ursin (WR); Chance Miller (RB); Mark Thornhill (FS); Mitch Tinsley (C); Michael Batiste (DT)

Schedule & Results

1992 SCHEDULE

Sept.	5	@ Southern Methodist
Sept.	12	@ Mississippi
Sept.	19	@ Iowa State
Sept.	26	NEVADA
Oct.	10	ALABAMA
Oct.	15	SOUTHERN MISS
Oct.	24	BOSTON COLLEGE
Oct.	31	MEMPHIS STATE
Nov.	7	@ Navy
Nov.	14	@ Florida State
Nov.	21	@ Louisiana State

1991 RESULTS (1-10)

MISSISSIPPI	3-22
@ Florida State	11-38
@ Mississippi State	0-48
RICE	19-28
SYRACUSE	0-24
SOUTHERN METHODIST	17-31
@ Alabama	0-62
@ Southern Miss	14-47
@ East Carolina	28-38
NAVY	34- 7
LOUISIANA STATE	20-39

OPPONENTS

GAME 11

FLORIDA STATE vs. Florida

NOVEMBER 28 • 12:00 PM EST • TALLAHASSEE, FL • DOAK CAMPBELL STADIUM

Schedule & Results

1992 SCHEDULE

Sept.	12	KENTUCKY
Sept.	19	@ Tennessee
Oct.	1	@ Mississippi State
Oct.	10	LOUISIANA STATE
Oct.	17	AUBURN
Oct.	24	LOUISVILLE
Oct.	31	Georgia (Jacksonville)
Nov.	7	SOUTHERN MISS
Nov.	14	SOUTH CAROLINA
Nov.	21	@ Vanderbilt
Nov.	28	@ Florida State

1991 RESULTS (10-2)

SAN JOSE STATE	59-21
ALABAMA	35- 0
@ Syracuse	21-38
Mississippi State (Orlando)	29- 7
@ Louisiana State	16- 0
TENNESSEE	35-18
NORTHERN ILLINOIS	41-10
@ Auburn	31-10
Georgia (Jacksonville)	45-13
KENTUCKY	35-26
FLORIDA STATE	14- 9
Notre Dame (Sugar Bowl)	29-38

General Information

Location: Gainesville, FL 32604
Stadium: Ben Hill Griffin Stadium/ Florida Field (83,000)
Surface: Natural Grass
Enrollment: 34,500
Founded: 1853
Colors: Blue & Orange
Nickname: Gators
Conference: Southeastern
Offensive System: Pro-Set
Defensive System: 4-4-3
1991 Record: 10-2
1991 Conference Record/Finish: 7-0/1st
1991 National Ranking: AP (7); USA Today (8)
1991 Bowl Appearance: Sugar
President: Dr. John Lombardi
Athletic Director: Jeremy Foley
Sports Publicist: John Humenik
Office Phone: (904) 375-4683, ext. 6100
Home Phone: (904) 377-1908
Assistant Publicists: Joel Glass; Steve McClain
Home Phone: (904) 331-2631 (JG); (904) 335-6539 (SM)
SID Mailing Address: P.O. Box 14485, Gainesville, FL 32604
Fax Phone: (904)375-4809
Press Box Phone: TBA

Coaching Staff

Head Coach: Steve Spurrier (Florida '67)
Record at UF: 19-4 (2 years)
Overall Record: 39-17-1 (5 years)
Coach's Telephone Number: (904) 375-4683, ext. 4100
Best Time to Contact: 10:30-11:30 a.m. (M, T, Th)
Assistant Coaches: Jerry Anderson (Assistant Head Coach/ Defensive Tackles); Jim Collins (Inside Linebackers); Dwayne Dixon (Wide Receivers); Carl Franks (Running Backs/ Recruiting Coordinator); Rich McGeorge (Offensive Line); John Reaves (Tight Ends); Bob Sanders (Gatorbacks/Banditbacks); Charlie Strong (Defensive Ends); Ron Zook (Defensive Coordinator/ Defensive Backs)

Player Information

Lettermen Returning: (O) 22, (D) 24
Lettermen Lost: (O) 11, (D) 8
Starters Returning: (O) 4, (D) 7
Starters Lost: (O) 7, (D) 4
Specialists Returning: 1
Specialists Lost: 1
Returning Offensive Starters: Shane Matthews (QB); Errict Rhett (RB); Willie Jackson (WR); Jim Watson (OG)
Returning Defensive Starters: Harvey Thomas (DE); Darren Mickell (DE); Carlton Miles (ILB); Myrick Anderson (BB); Larry Kennedy (CB); Del Speer (CB); Will White (FS)
Returning Specialists: Shayne Edge (P)

Game Notes

Florida State has won four of its last five games with Florida...UF's 14-9 win last year broke FSU's four-game win streak over the Gators...both teams entered the 1991 game ranked in the Top Five for the first time in series history...it marked the second straight season both clubs were ranked in the Top 10 at the time of the game...the series has been streaky since Bobby Bowden's arrival...after losing to Florida in his first year at FSU, Bowden's teams ran off four straight wins...the Gators won six straight beginning in 1981 before Florida State dominated for four years... Bowden has played UF straight up over his 16 seasons at FSU with an 8-8 record...Miami, not Florida, is FSU's oldest rival...Florida State is the only state school to play both its in-state rivals... FSU's record against UF is 10-23-1...the Seminoles are 5-9 against the Gators at home and have not lost to Florida on their home field since 1986...Bobby Bowden's Tribe teams are 4-4 against UF at Doak Campbell Stadium...FSU defensive coordinator Mickey Andrews spent two seasons on the Florida defensive staff...the game has been nationally televised in 10 of the last 15 years...Bowden's record against the Southeastern Conference is 10-2 over the past five seasons and 20-15-1 in 16 years at Florida State ...Seminole quarterback Charlie Ward and UF signal-caller Shane Matthews struck up a friendship this summer at a sales training seminar...Florida State recorded its first victory over Florida, a 16-7 win in 1964, during Steve Spurrier's years as a Gator quarterback.

SHANE MATTHEWS
Quarterback

STEVE SPURRIER
Head Coach

All-Star Candidates: Shane Matthews (QB); Errict Rhett (RB); Willie Jackson (WR); Carlton Miles (ILB); Larry Kennedy (CB); Will White (FS); Shayne Edge (P)

ERRICT RHETT
Running Back

OPPONENTS

1 9 9 2

FLORIDA STATE vs. Opponents

SEMINOLE SIDELINE

Bobby Bowden-coached teams are 6-0 indoors since 1976, including a forfeit win over Tulane in 1984 in the Louisiana Superdome. As for games on artificial turf, Bowden's Florida State clubs have a winning record of 25-11 on the fake stuff.

Duke

FIRST MEETING

Clemson

(W- 3, L- 2)

Year	Site	Score
1970	Tallahassee	38-13
1975	Clemson	43- 7
1976	Tallahassee	12-15
1988	Clemson	24-21
1989	Tallahassee	23-34

North Carolina State

(W- 8, L-4)

Year	Site	Score
1952	Raleigh	7-13
1953	Tallahassee	23-13
1954	Raleigh	13- 7
1955	Tallahassee	7- 0
1956	Raleigh	14- 0
1957	Tallahassee	0- 7
1963	Tallahassee	14- 0
1964	Tallahassee	28- 6
1965	Raleigh	0- 3
1967	Tallahassee	10-20
1968	Raleigh	48- 7
1969	Tallahassee	33-22

Wake Forest

(W- 7, L- 2, T- 1)

Year	Site	Score
1956	Tallahassee	14-14
1958	Tallahassee	27-24
1959	Tallahassee	20-22
1960	Tallahassee	14- 6
1963	Tallahassee	35- 0
1965	Tallahassee	35- 0
1966	Tallahassee	28- 0
1968	Tallahassee	42-24
1970	Tallahassee	19-14
1973	Winston-Salem	7- 9

Miami

(W-14, L-21)

Year	Site	Score
1951	Miami	13-35
1953	Miami	0-27
1955	Miami	0-34
1956	Miami	7-20
1957	Tallahassee	13-40
1958	Miami	17- 6
1959	Tallahassee	6- 7
1960	Miami	7-25
1962	Miami	6- 7
1963	Miami	24- 0
1964	Miami	14- 0
1966	Miami	23-20
1969	Miami	16-14
1970	Miami	27- 3
1971	Miami	20-17
1972	Miami	37-14
1973	Tallahassee	10-14
1974	Miami	21-14
1975	Tallahassee	22-24
1976	Miami	0-47
1977	Tallahassee	17-23
1978	Miami	31-21
1979	Tallahassee	40-23
1980	Miami	9-10
1981	Tallahassee	19-27
1982	Miami	24- 7
1983	Tallahassee	16-17
1984	Miami	38- 3
1985	Tallahassee	27-35
1986	Miami	23-41
1987	Tallahassee	25-26
1988	Miami	0-31
1989	Tallahassee	24-10
1990	Miami	22-31
1991	Tallahassee	16-17

North Carolina

(W- 2, L- 0, T- 1)

Year	Site	Score
1983	Atlanta	28- 3
1985	Chapel Hill	20-10
1986	Tallahassee	10-10

Georgia Tech

(W- 0, L- 7, T- 1)

Year	Site	Score
1952	Atlanta	0-30
1955	Atlanta	0-34
1958	Atlanta	3-17
1962	Atlanta	14-14
1963	Atlanta	7-15
1970	Atlanta	13-23
1971	Atlanta	6-12
1975	Atlanta	0-30

Virginia

FIRST MEETING

Maryland

(W- 2, L- 0)

Year	Site	Score
1966	Tallahassee	45-21
1968	College Park	24-14

Tulane

(W-9, L-0)

Year	Site	Score
1983	New Orleans*	28-34
1984	Tallahassee	27- 6
1985	New Orleans	38-12
1986	Tallahassee	54-21
1987	Tallahassee	73-14
1988	New Orleans	48-28
1989	Tallahassee	59- 9
1990	New Orleans	31-13
1991	Tallahassee	38-11

*Forfeit

Florida

(W-10, L-23, T-1)

Year	Site	Score
1958	Gainesville	7-21
1959	Gainesville	8-18
1960	Gainesville	0- 3
1961	Gainesville	3- 3
1962	Gainesville	7-20
1963	Gainesville	0- 7
1964	Tallahassee	16-7
1965	Gainesville	17-30
1966	Tallahassee	19-22
1967	Gainesville	21-16
1968	Tallahassee	3- 9
1969	Gainesville	6-21
1970	Tallahassee	27-38
1971	Gainesville	15-17
1972	Tallahassee	13-42
1973	Gainesville	0-49
1974	Tallahassee	14-24
1975	Gainesville	8-34
1976	Tallahassee	26-33
1977	Gainesville	37- 9
1978	Tallahassee	38-21
1979	Gainesville	27-16
1980	Tallahassee	17-13
1981	Gainesville	3-35
1982	Tallahassee	10-13
1983	Gainesville	14-53
1984	Tallahassee	17-27
1985	Gainesville	14-38
1986	Tallahassee	13-17
1987	Gainesville	28-14
1988	Tallahassee	52-17
1989	Gainesville	24-17
1990	Tallahassee	45-30
1991	Gainesville	9-14

OPPONENTS

1 9 9 2

ATLANTIC COAST *Conference*

THE TRADITION

■ Consistency. It's the mark of true excellence in any endeavor.

However, in the world of intercollegiate athletics today, competition has become so balanced and so competitive, that it is virtually impossible to maintain a high level of consistency.

Yet the Atlantic Coast Conference has defied the odds. Now in its 40th year of competition, the ACC has long enjoyed a reputation as one of the strongest and most competitive intercollegiate conferences in the nation. That is not mere conjecture,

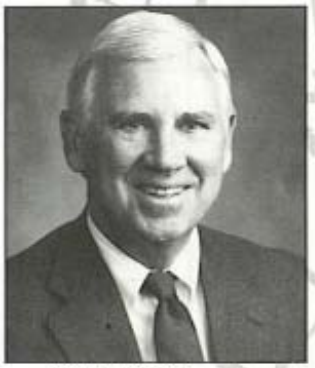

GENE CORRIGAN, Commissioner

the numbers support it.

Since the league's inception in 1953, Atlantic Coast Conference schools have captured 43 NCAA and AIAW championships, including 24 in men's competition and 19 in women's. Individually, 72 men and 22 women have earned the coveted title of NCAA champion.

On the gridiron, Maryland in 1953, Clemson in 1981 and Georgia Tech in 1991 were acclaimed national champions.

If success is best measured in wins and losses, then the ACC has proven itself among the elite in Division 1-A football. The nine ACC teams are a combined 64-58-5 (.532) in bowl games - a winning percentage second only to the PAC-10's .555 success rate.

Georgia Tech, with a 17-8 (.680) postseason mark, is No. 1 among Division 1-A teams in bowl winning percentage. The Yellow Jackets lead a list of three ACC programs that rank as one of the top seven bowl teams of all-time. Clemson is sixth with an 11-7 (.611) record and Florida State is seventh at 11-7-2 (.600).

The ACC also stands at the forefront of intercollegiate athletics in terms of academic accomplishments of its student-athletes. Nowhere is that accomplishment better reflected than in the CFA Academic Achievement Award, which is given annually to the CFA member institution with the highest graduation rate among members of its football team. Six times over the past 12 years, an ACC school has claimed the award. Since 1952, 39 ACC football players have earned first-team Academic All-America honors 44 times.

THE CHAMPIONSHIPS

■ The conference currently conducts championship competition in 23 sports, including 12 for men and 11 for women.

The first ACC championship was held in swimming on February 25, 1954, while the league's inaugural basketball tournament took place March 4-6, 1954, at North Carolina State, drawing 36,000 fans over three days.

The 12 championship sports for men currently include football, cross county, soccer, basketball, swimming, indoor and outdoor track, wrestling, baseball, tennis, golf and lacrosse.

Women's sports were initiated in 1977 with the first championship held in tennis at Wake Forest University. Conference championships for women are currently conducted in cross country, volleyball, field hockey, soccer, basketball, swimming, indoor and outdoor track, tennis, golf and softball.

1991-92 IN REVIEW

■ The ACC enjoyed another productive year in 1991-92 as conference teams captured four national championships, earned two berths in the combined "Final Fours" of the men's and women's basketball tournaments and won over 70 percent of their games against non-conference opponents in all sports.

Duke made it two straight men's basketball crowns, defeating Michigan 71-51 in the title game. The Blue Devils maintained a No. 1 national ranking throughout the course of the season en route to a 34-2 record.

Virginia's men's soccer team claimed its second national title in three years and the ACC's fifth in eight years, knocking off Santa Clara via penalty kicks.

On the women's side of the ledger, North Carolina once again brought home the NCAA championship trophy in women's soccer, defeating Wisconsin 3-1 in the final match. The Tar Heels capped off a perfect 24-0 season by winning their sixth straight title and ninth overall.

The Maryland women's lacrosse team, after finishing second for the past two years, garnered the ACC's fourth and last crown of the year. The Terrapins, who lost to Virginia in last year's final and to Harvard in 1990, rallied from a three-goal deficit in the second half to post an 11-10 victory over Harvard.

In conference competition, North Carolina led all schools by winning an all-time high nine ACC championships. N.C. State was second with four league crowns, followed by Clemson and Duke with three apiece. Virginia captured two titles and Georgia Tech and Florida State claimed one each.

ACC QUICK FACTS

ACC Schools
Clemson
Duke
Florida State
Georgia Tech
Maryland
North Carolina
N.C. State
Virginia
Wake Forest

The ACC Office
6011 Landmark Center Blvd.
P.O. Drawer ACC
Greensboro, NC 27419-6999
Phone: (919) 854-8787
Fax: (919) 854-8797

Commissioner
Gene Corrigan

Assistant Commissioners
Tom Mickle
Fred Barakat, *Basketball*
Bradley Faircloth, *Football Officiating*
David Thompson, *Compliance*
Dee Todd, *Championships*
Rick Chryst, *Marketing and Legal Affairs*

Assistant to the Commissioner
Brian Morrison, *Director of Media Relations*

Assistant Media Relations Director
Emily Watkins

SPORTS

1992 OPPONENTS WEEK-BY-WEEK SCHEDULES

	AUG. 29	SEPT. 5	SEPT. 12	SEPT. 19	SEPT. 26	OCT. 3	OCT. 10	OCT. 17	OCT. 24	OCT. 31	NOV. 7	NOV. 14	NOV. 21	NOV. 28
Duke	Open	@ Florida State	@ Vanderbilt	RICE	VIRGINIA	Open	EAST CAROLINA	@ Clemson	MARYLAND	@ Georgia Tech	WAKE FOREST	@ N.C. State	NORTH CAROLINA	Open
Clemson	Open	BALL STATE	FLORIDA STATE	Open	@ Georgia Tech	TENNESSEE-CHATTANOOGA	@ Virginia	DUKE	@ N.C. State	@ Wake Forest	NORTH CAROLINA	@ Maryland	SOUTH CAROLINA	Open
N.C. State	Iowa (The Kickoff Classic)	APPALACHIAN STATE	@ Maryland	FLORIDA STATE	@ North Carolina	@ Georgia Tech	TEXAS TECH	@ Virginia Tech	CLEMSON	Open	@ Virginia	DUKE	WAKE FOREST	Open
Wake Forest	Open	NORTH CAROLINA	APPALACHIAN STATE	Open	@ Florida State	VIRGINIA	@ Vanderbilt	@ Maryland	ARMY	CLEMSON	@ Duke	@ Georgia Tech	@ N.C. State	Open
Miami	Open	@ Iowa	Open	FLORIDA A&M	ARIZONA	FLORIDA STATE	@ Penn State	TEXAS CHRISTIAN	@ Virginia Tech	WEST VIRGINIA	Open	TEMPLE	@ Syracuse	@ San Diego State
North Carolina	Open	@ Wake Forest	FURMAN	ARMY	N.C. STATE	NAVY	@ Florida State	VIRGINIA	GEORGIA TECH	@ Maryland	@ Clemson	Open	@ Duke	Open
Georgia Tech	Open	Open	WESTERN CAROLINA	@ Virginia	CLEMSON	N.C. STATE	@ Maryland	FLORIDA STATE	@ North Carolina	DUKE	@ Baylor	WAKE FOREST	Open	@ Georgia
Virginia	Open	MARYLAND	@ Navy	GEORGIA TECH	@ Duke	@ Wake Forest	CLEMSON	@ North Carolina	WILLIAM & MARY	FLORIDA STATE	N.C. STATE	Open	@ Virginia Tech	Open
Maryland	Open	@ Virginia	N.C .STATE	@ West Virginia	@ Penn State	PITTSBURGH	GEORGIA TECH	WAKE FOREST	@ Duke	NORTH CAROLINA	@ Florida State	CLEMSON	Open	Open
Tulane	Open	@ Southern Methodist	@ Mississippi	@ Iowa State	NEVADA	Open	ALABAMA	SOUTHERN MISS (1)	BOSTON COLLEGE	MEMPHIS STATE	@ Navy	@ Florida State	@ Louisiana State	Open
Florida	Open	Open	KENTUCKY	@ Tennessee	Open	@ Mississippi State (2)	LOUISIANA STATE	AUBURN	LOUISVILLE	Georgia (at Jacksonville)	SOUTHERN MISS	SOUTH CAROLINA	@ Vanderbilt	@ Florida State

(1)–October 15 (2)–October 1

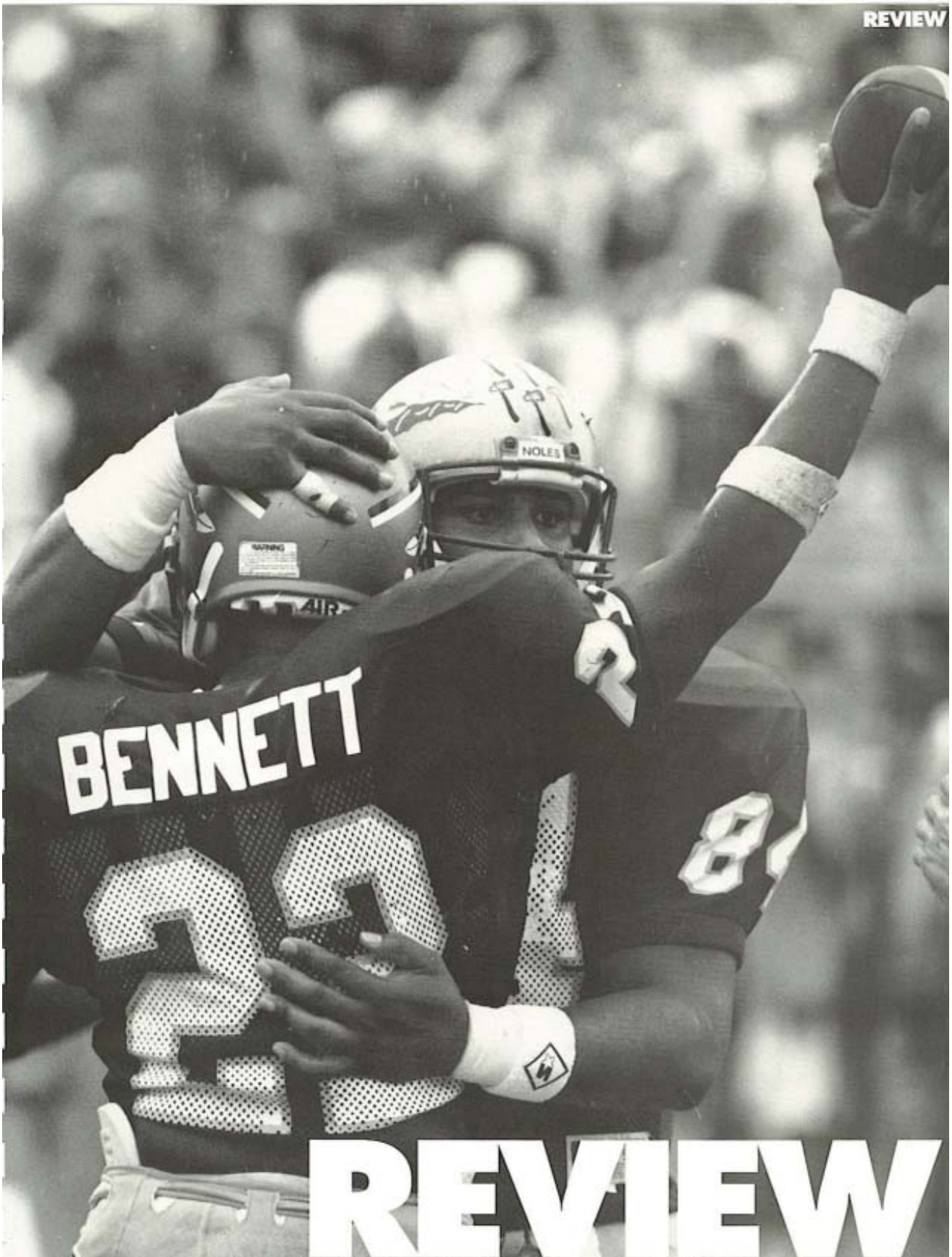

REVIEW

NOLLER

What A Year!

11-2 ■ No. 4 ranking ■ Cotton Bowl Champions ■ Seven bowl wins in seven years ties NCAA record ■ Unbeaten in 10 straight bowl games ■ Fifth consecutive 10-win season ■ Five straight Top Four finishes ■ 12 weeks at No. 1 ■ Terrell Buckley wins Jim Thorpe Award ■ Casey Weldon claims Unitas Golden Arm Award ■ Weldon is runner-up for 1991 Heisman Trophy, the best finish ever by a Seminole ■ Marvin Jones becomes first sophomore finalist for the Lombardi Award ■ Buckley and Jones are consensus All-Americans ■ 51-31 win at Michigan is FSU's first in Ann Arbor ■ 38-10 win over South Carolina establishes new school record for consecutive victories with 16

1991 FLORIDA STATE RESULTS

DATE		OPPONENT	FSU	OPP
Aug.	29	Brigham Young (Anaheim, CA)	44	28
Sept.	7	TULANE	38	11
Sept.	14	WESTERN MICHIGAN	58	0
Sept.	28	at Michigan	51	31
Oct.	5	SYRACUSE	46	14
Oct.	12	Virginia Tech (Orlando)	33	20
Oct.	19	MIDDLE TENNESSEE STATE	39	10
Oct.	26	at Louisiana State	27	16
Nov.	2	at Louisville	40	15
Nov.	9	SOUTH CAROLINA	38	10
Nov.	16	MIAMI	16	17
Nov.	30	at Florida	9	14
Jan.	1	Texas A&M (Cotton Bowl)	10	2

'91 REVIEW

Florida State 44
Brigham Young 28

DISNEYLAND PIGSKIN CLASSIC
AUG. 29, 1991, ANAHEIM STADIUM

■ ANAHEIM, CALIF. — In a duel between Heisman hopefuls Casey Weldon of FSU and 1990 winner Ty Detmer of BYU, Florida State unleashed its potent offensive attack to defeat the Cougars 44-28 at the Disneyland Pigskin Classic.

Florida State began the scoring bonanza early, reaching the end zone on its first possession when Weldon hit Edgar Bennett with a four-yard touchdown pass. That capped an 86-yard drive highlighted by Shannon Baker's 19-yard reverse and a 30-yard reception by Eric Turral.

With the momentum already on the Seminoles' side, the defense took over. Outside linebacker Reggie Freeman hit Detmer, causing him to fumble. Carl Simpson recovered, and six plays later Bennett scored his second touchdown. The point after was wide and FSU led 13-0 midway through the first quarter.

BYU mounted a successful drive and put its first seven points on the board at the beginning of the second quarter. Florida State responded on its next possession. Weldon threw his second touchdown pass, this time to Turral. Matt Frier caught Weldon's two-point conversion pass, making the score FSU 21, BYU 7.

Eleven minutes later, the Seminoles scored again when Amp Lee took a pitchout and raced around right end for a five-yard touchdown. With FSU leading 28-7, Detmer and BYU put together a 92-yard drive capped by Peter Tuipulotu's 22-yard scoring run.

The Seminoles final two touchdowns of the game came on a pair of two-yard scoring runs by Bennett and Sean Jackson.

Dan Footman sacked Detmer in the end zone for a safety before the 1990 Heisman Trophy winner led his team on two successful late drives, ending with touchdown passes of 30 and six yards. However, FSU had already put the game out of reach and the final score was Florida State 44, Brigham Young 28.

Weldon, the game's MVP, finished the day with 21 completions on 28 attempts for 268 yards and two touchdowns. Bennett's afternoon was also prosperous — he scored three touchdowns, rushed for 98 yards and caught six passes for 65 yards. Detmer completed 19-of-32 passes for 229 yards and two scores.

Working from the right side, defensive end Carl Simpson was dangerous to opposing signal-callers with 11 sacks in 1991, the second-best single-season total ever.

SCORE BY QUARTERS

	1	2	3	4	F
Florida State	13	15	7	9	44
Brigham Young	0	14	0	14	28

SCORING SUMMARY

FSU- Bennett 4 pass from Weldon (Mowrey kick), 5:13
FSU- Bennett 3 run (kick failed), 9:03
BYU- Tuipulotu 21 run (Kauffman kick), 0:32
FSU- Turral 6 pass from Weldon (Frier pass from Weldon), 6:04
FSU- Lee 5 run (Mowrey kick), 10:18
BYU- Tuipulotu 22 run (Kauffman kick), 12:42
FSU- Bennett 2 run (Mowrey kick), 7:50
FSU- Jackson 2 run (Mowrey kick), 4:52
FSU- Safety (Footman tackled Detmer in end zone), 5:00
BYU- Drage 30 pass from Detmer (Kauffman kick), 7:38
BYU- Hughes 6 pass from Detmer (Kauffman kick), 12:33

TEAM STATISTICS	FSU	BYU
First Downs	28	13
Rushes-Yards	57-275	19-33
Passing Yards	268	229
Comp.-Att.-Int.	21-28-0	19-32-1
Plays-Total Offense	85-543	51-262
Return Yards	4	3
Punts-Average	4-34.8	6-39.3
Fumbles-Lost	2-1	1-1
Interceptions-Yards	1-0	0-0
Penalties-Yards	11-100	6-42
Time of Possession	38:11	21:49
Third Down Conv.	10/16	4/12

INDIVIDUAL STATISTICS

Rushing: FSU-Bennett 21-98, Lee 13-75, Jackson 9-75, Weldon 4-27, Baker 1-19, B. Johnson 1-14, McMillon 2-5, Floyd 1-4, Moore 1-2, Smith 2-1, Turral 1-(-5), Team 1-(-40); BYU-Tuipulotu 10-58; Charlton 2-(-3), Detmer 6-(-10), Hughes 1-(-12).

Passing: FSU- Weldon 21-28-0-268; BYU-Detmer 19-32-1-229.

Receiving: FSU-Turral 6-96, Bennett 6-65, K. McConvey 2-33, Lee 2-32, Jackson 2-18, Baker 2-17, Hart 1-7; BYU- Matsuzaki 4-73; Drage 3-61, Rex 3-39, Tuipulotu 3-24, Charlton 2-17, Mortensen 2-9, Hughes 1-6, Mili 1-0.

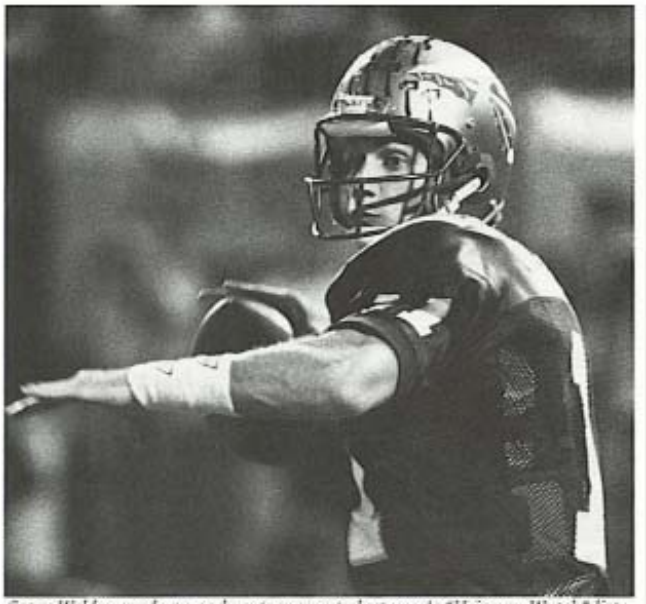

Casey Weldon made an early entrance onto last year's "Heisman Watch" lists with 41 completions for 517 yards and five touchdowns against BYU and Tulane in the first two games of 1991.

Florida State 38
Tulane 11

SEPT. 7, 1991
DOAK CAMPBELL STADIUM

■ TALLAHASSEE, FLA. — The Seminoles first-ever home game as the nation's number one team resulted in a 38-11 win over Tulane before a crowd of 61,801 at Doak Campbell Stadium.

Ten seconds into Florida State's first drive, Casey Weldon hit tight end Lonnie Johnson down the middle for a 78-yard touchdown pass, and almost immediately, FSU led 7-0.

On its next possession, the Tribe was forced to punt. A 52-yard boot by Scott Player pinned the Green Wave at its own 17, but Tulane marched the ball downfield and came away with a field goal.

At the beginning of the second quarter, Weldon once again found his tight end for a score. This time Warren Hart pulled in a nine-yard pass to give Florida State a 14-3 lead. By the end of the half, Florida State had put 10 more points on the board. Dan Mowrey kicked his first field goal, a 25-yarder, and Hart scored his second touchdown of the night on a four-yard pass from Weldon.

Down 24-3 at the half, things did not get any better for Tulane as Amp Lee scored FSU's fourth touchdown of the evening on a one-yard run. The run ended a 14-play, 66-yard drive that lasted seven minutes.

With the Seminoles on top by 28, each team spotted the other a touchdown. Tulane quarterback Billy Duncan completed a four-yard scoring pass to Jay Young, and Chance Miller caught Duncan's two-point conversion to give Tulane 11 points.

Florida State brought its point total to 38 when Hart grabbed his third touchdown pass of the night. It marked the first time since 1978 a Seminole tight end had caught three touchdown passes in a game.

The tight end tandem of Johnson and Hart paired to catch nine passes for 178 yards and four touchdowns in the game. Weldon finished the night 20-of-28 for 178 yards and four touchdowns while Lee rushed for 114 yards and one touchdown.

SCORE BY QUARTERS	1	2	3	4	F
Tulane	3	0	0	8	11
Florida State	7	17	7	7	38

SCORING SUMMARY

FSU- L. Johnson 78 pass from Weldon (Mowrey kick), 12:02
TU- Butler 35 FG, 4:16
FSU- Hart 9 pass from Weldon (Mowrey kick), 13:37
FSU- Mowrey 25 FG, 8:19
FSU- Hart 4 pass from Weldon (Mowrey kick), 1:33
FSU- Lee 1 run (Mowrey kick), 4:57
TU- Young 4 pass from Duncan (Miller pass from Duncan), 9:54
FSU- Hart 11 pass from B. Johnson (Mowrey kick), 3:06

TEAM STATISTICS	TU	FSU
First Downs	12	30
Rushes-Yards	30-69	44-255
Passing Yards	172	306
Comp.-Att.-Int.	13-25-0	25-36-1
Plays-Total Offense	55-241	80-561
Return Yards	5	39
Punts-Average	8-38.8	2-41.5
Fumbles-Lost	3-0	1-0
Interceptions-Yards	1-0	0-0
Penalties-Yards	6-50	7-73
Time of Possession	26:55	33:05
Third Down Conv.	3/12	9/15

INDIVIDUAL STATISTICS

Rushing: TU-Miller 15-38, Fagan 6-14, Duncan 5-12, Dennis 4-5; FSU-Lee 16-112, M. Smith 5-37, McMillon 2-36, Ward 2-25, Jackson 8-24, Bennett 9-23, Weldon 2-(-1).

Passing: TU-Duncan 13-25-0-172; FSU-Weldon 20-28-0-249, B. Johnson 4-7-1-48, Ward 1-1-0-9.

Receiving: TU-Ballard 6-118, Ursin 2-28, Young 2-17, Miller 2-9, Dennis 1-0; FSU-L. Johnson 6-154, K. McCarvey 4-34, Turral 3-24, Hart 3-24, S. Baker 3-20, Floyd 2-11, Moore 1-15, Bennett 1-9, McMillon 1-9, Lee 1-6.

Florida State 58
Western Michigan 0

SEPT. 14, 1991
DOAK CAMPBELL STADIUM

■ TALLAHASSEE, FLA. — The Seminoles celebrated Parents' Weekend and delighted a sell out crowd by shutting out Western Michigan 58-0 to run its win streak to nine games. Florida State took a 21-0 lead after one quarter and cruised to a shutout win.

In the first period, Casey Weldon completed touchdown passes to Eric Turral and Edgar Bennett. Amp Lee scored the other six points on a one-yard run. The Broncos had an opportunity to put three points on the board, but a field goal attempt was no good.

The Seminoles did not let up in the second quarter. Florida State scored two more touchdowns and a

SEMINOLE SIDELINE

With a 10-2 victory over Texas A&M in the Cotton Bowl last January, Florida State tied the NCAA record for most bowl wins in consecutive seasons with seven. UCLA also won seven straight bowl games with their string ending in 1989. However, no one can match FSU's unbeaten string in bowl games as the Seminoles have not lost in their last 10 bowl outings. The last time Florida State lost a bowl game was at the conclusion of the 1980 season, when Oklahoma claimed an 18-17 win in the 1981 Orange Bowl.

PREVIEW

field goal. The touchdowns featured a look at FSU's future rushing attack. Freshman fullback William Floyd scored on a nine-yard rush and freshman tailback Tiger McMillon romped 24 yards for a touchdown as the Tribe starters were pulled after the first quarter.

With the Seminoles ahead 38-0 at the end of the first half, Florida State's offense coasted through the rest of the game while the defense tried to hold onto its shutout. Three more touchdowns were scored, two on rushing plays by Felix Harris and Marquette Smith, and one on a 19-yard pass from Kenny Felder to Paul Moore.

The Tribe defense not only shut out the Broncos, but limited them to 142 yards of total offense. In addition, the Seminoles tallied three quarterback sacks, an interception and three fumble recoveries. Sterling Palmer, Carl Simpson and Toddrick McIntosh had quarterback sacks. Mack Knight grabbed his first career interception and Kirk Carruthers, Bryce Abbott and Deondri Clark all recovered fumbles to help FSU post its first shutout since 1988.

An outmanned Western Michigan team suffered the worst loss in school history.

SCORE BY QUARTERS	1	2	3	4	F
Western Michigan	0	0	0	0	0
Florida State	21	17	13	7	58

SCORING SUMMARY

FSU- Lee 1 run (Mowrey kick), 7:38
FSU- Turral 3 pass from Weldon (Mowrey kick), 5:36
FSU- Bennett 12 pass from Weldon (Mowrey kick), 0:33
FSU- Floyd 11 run (Mowrey kick), 12:49
FSU- Mowrey 36 FG, 7:05
FSU- McMillon 24 run (Mowrey kick), 0:54
FSU- Harris 3 run (Mowrey kick), 9:52
FSU- Moore 19 pass from Felder (kick failed), 1:55
FSU- M. Smith 11 run (Mowrey kick), 14:52

TEAM STATISTICS	WMU	FSU
First Downs	9	27
Rushes-Yards	25-44	54-202
Passing Yards	98	257
Comp.-Att.-Int.	11-26-1	17-21-0
Plays-Total Offense	51-142	75-459
Return Yards	5	68
Punts-Average	7-35.7	2-36.0
Fumbles-Lost	3-3	1-1
Interceptions-Yards	0-0	1-8
Penalties-Yards	7-55	3-15
Time of Possession	23:09	36:51
Third Down Conv.	2/12	7/15

The inside linebacking tandem of Marvin Jones (55) and Kirk Carruthers (45) led a ferocious Florida State defense against Michigan with 31 tackles between them.

INDIVIDUAL STATISTICS

Rushing: WMU- Sylve 11-55, Wallace 3-13, Schorfhaar 1-3, DeBordelaben 3-2, Tayles 7-(-29); FSU- M. Smith 11-51, Lee 7-49, McMillon 7-36, Floyd 4-28, Jackson 5-15, Harris 6-13, Moore 3-11, B. Johnson 3-10, Ward 2-7, Peirce 2-6, Bennett 1-4, Knox 1-(-4), Weldon 1-(-12), Felder 1-(-12).

Passing: WMU- Tayles 7-20-1-80, Schorfhaar 4-6-0-18; FSU- Weldon 7-8-0-111, B. Johnson 6-8-0-78, Felder 3-4-0-57, Ward 1-1-0-11.

Receiving: WMU- Morton 2-33, King 3-15, Coleman 1-15, VanHorn 2-14, Sylve 1-13, Wallace 1-9, Young 1-(-1); FSU- K. McCorvey 3-65, Knox 2-49, S. Baker 3-43, Moore 2-27, Bennett 2-24, Frier 1-18, Clower 1-11, Turral 2-10, L. Johnson 1-10.

Florida State ____ *51*
Michigan ____ *31*

SEPT. 28, 1991
MICHIGAN STADIUM

■ ANN ARBOR, MICH. — Florida State All-American Terrell Buckley's 40-yard interception return and touchdown on the first play of the game set the scene for an explosive afternoon. In a battle between the number one and three teams in the nation, Florida State outlasted Michigan 51-31 before a crowd of

106,145 at Michigan Stadium and an ABC-TV national audience.

Michigan responded to Buckley's touchdown with a long drive that ended when wide receiver Desmond Howard evened the individual score between himself and Buckley with a diving catch in the end zone. At 10:05 of the first quarter, the score was tied at seven.

A pair of trick plays put the Seminoles ahead to stay. On first-and-10 at the Michigan 40, Casey Weldon lateraled to reserve QB Charlie Ward on the other side of the field. Ward threw the ball back to Weldon, who scrambled for a 29-yard pickup to the UM 11. Three plays later, the Seminoles lined up for an apparent field goal attempt. Holder Brad Johnson took the snap and hit William Floyd with a four-yard shovel pass for a touchdown. The extra point was blocked and FSU led 13-7.

Michigan put together a drive of its own that covered 45 yards and ended in a 47-yard field goal by Tallahassee native J.D. Carlson. Florida State scored one more touchdown in the first quarter. Amp Lee carried off tackle and went 44 yards, using nifty moves and shifty feet to elude at least seven tacklers and put six more points on the board. Dan Mowrey missed the extra point, but FSU led 19-10.

The second quarter was almost a blueprint of the first. The FSU defense forced a Michigan punt to Buckley, who returned the kick 30 yards to the Wolverine 23-yard line. Three plays later, Weldon hit Warren Hart for a 20-yard touchdown. The two-point conversion pass fell incomplete.

Down 25-10, Michigan called on Howard to get them back into the game. The 1991 Heisman Trophy winner responded with a spectacular 42-yard touchdown catch. Howard took a pass from Grbac for the two-point conversion, but was stopped short of the goal line by Leon Fowler.

Its lead dwindling, Florida State's blitzkrieg offense was put to the test. The Seminoles responded two minutes later when Lee went five yards for his second touchdown of the game. Lee had set up the score by catching a 56-yard pass from Weldon.

OLB Howard Dinkins kept FSU's lead intact with a leaping interception in the end zone as the first half ended.

At the intermission, the two teams had combined for 54 points, with FSU on top 31-23. The third quarter was slow by the game's previous standards. FSU put the only six points of the stanza on the board when Eric Turral made a diving catch in the end zone for a 20-yard touchdown reception.

Ahead 37-23, Florida State scored on fourth-and-two from the Michigan 10, Weldon hitting Lonnie Johnson in the end zone for FSU's seventh touchdown of the day. Michigan responded by scoring eight points on Yale VanDyne's touchdown reception and Grbac's keeper for the conversion.

Behind by 13, UM recovered an onside kick and had field position at the FSU 46 with less than five minutes left. The Seminole defense rose to the occasion, sacking Grbac twice before Reggie Freeman hit the quarterback while passing. Toddrick McIntosh caught the ball and rumbled 49 yards for the final score of the game.

With two interceptions, including one for a touchdown, and tight coverage on Howard, FSU's Buckley earned ABC-Chevrolet Player of the Game honors for Florida State. Playing in his home state, FSU inside linebacker Kirk Carruthers put on a show with a team-high 19 tackles, including 11 solo stops.

SCORE BY QUARTERS	1	2	3	4	F
Florida State	19	12	6	14	51
Michigan	10	13	0	8	31

SCORING SUMMARY

FSU- Buckley 40 interception return (Mowrey kick), 14:12

UM- Howard 13 pass from Grbac (Carlson kick), 10:05

FSU- Floyd 4 pass from B. Johnson (kick blocked), 7:36

UM- Carlson 47 FG, 3:42

FSU- Lee 44 run (kick failed), 2:41

FSU- Hart 20 pass from Weldon (pass failed), 13:24

UM- Howard 42 pass from Grbac (Carlson kick), 12:03

UM- Legette 7 pass from Grbac (pass failed), 7:52

FSU- Lee 5 run (kick failed), 5:40

FSU- Turral 20 pass from Weldon (pass failed), 7:11

FSU- L. Johnson 10 pass from Weldon (Wimberly kick), 6:28

UM- VanDyne 16 pass from Grbac (Grbac run), 4:58

FSU- McIntosh 49 interception return (Wimberly kick), 3:35

TEAM STATISTICS	FSU	UM
First Downs	22	23
Rushes-Yards	33-159	44-120
Passing Yards	301	237
Comp.-Att.-Int.	18-30-2	24-38-4
Plays-Total Offense	63-460	82-357
Return Yards	123	105
Punts-Average	3-38.7	4-35.5
Fumbles-Lost	4-1	3-1
Interceptions-Yards	4-89	2-45
Penalties-Yards	7-55	4-37
Time of Possession	26:35	33:25
Third Down Conv.	4/11	4/16

INDIVIDUAL STATISTICS

Rushing: FSU- Lee 20-122, Bennett 8-34, Weldon 5-3; UM- Powers 29-97, Legette 8-32, Wheatley 2-7, J. Johnson 2-7, Grbac 3-(-23).

Passing: FSU- Weldon 16-28-2-268, Ward 1-1-0-29, B. Johnson 1-1-0-4; UM- Grbac 19-32-3-212, Collins 5-5-0-25, VanDyne 0-1-1-0.

Receiving: FSU- Lee 3-79, Hart 3-55, Bennett 3-47, Turral 3-41, S. Baker 3-36, Weldon 1-29, L. Johnson 1-10, Floyd 1-4; UM- VanDyne 7-74, Howard 4-69, J. Johnson 4-23, Powers 2-19, W. Smith 1-16, Wheatley 3-15, Ellison 2-14, Legette 1-7.

Although Florida State gave up a season-high 31 points to Michigan, the Wolverines tallied only eight in the second half, while the FSU defense accounted for 12 points of its own on a pair of interception returns.

Florida State 46
Syracuse 14

OCT. 5, 1991
DOAK CAMPBELL STADIUM

■ TALLAHASSEE, FLA. — Undefeated, 10th-ranked Syracuse came to Tallahassee ready to upset the top-ranked Seminoles. But Florida State scored 29 unanswered points in the second half to hand the Orangemen a 46-14 loss while stretching its nation-leading win streak to 11 games.

With a slim 17-14 halftime edge, the Seminoles put together an 80-yard drive that culminated in Edgar Bennett's one-yard touchdown run. That play was set up by a 51-yard pass from Casey Weldon to Shannon Baker. Ten minutes later, the Seminoles scored on an identical 80-yard drive when Baker took a 50-yard pass all the way into the end zone to give FSU a 30-14 lead.

Clifton Abraham's first career interception put Florida State on its own 45-yard line, but the Seminoles were forced to punt and Scott Player's boot was downed on the Syracuse three. From there, Toddrick McIntosh caught SU quarterback Marvin Graves in the end zone for two points and a safety.

Florida State further salted Syracuse's wound by scoring on its next possession. Sean Jackson rushed for 12 yards and the third touchdown of the half. With three minutes remaining in the game, FSU scored its final points when reserve QB Brad Johnson hit Lonnie Johnson for a 15-yard score.

In the early moments of the game, the outcome looked like it might be quite different. Only 23 seconds into the contest, Qadry Ismail caught a 44-yard touchdown pass to put Syracuse up 7-0. Florida State evened the score late in the first quarter on a 12-yard pass from Weldon to Matt Frier.

The tie did not last long as Ismail took the ensuing kickoff 95 yards for the final Syracuse touchdown of the game. It was the first kickoff returned for a touchdown against FSU since 1984.

Florida State responded by driving the ball 74 yards and eating up over four minutes of the clock to tie the game again. Bennett caught a nine-yard pass from Weldon for the score. Dan Mowrey kicked a 27-yard field goal for FSU's final points of the half. Terrell Buckley nullified Syracuse's chance of scoring any more points by picking off a pass intended for Ismail late in the second quarter.

Florida State racked up 642 yards of total offense in the game — the most ever against a Syracuse team. In addition, Weldon's 22-of-35 day for 347 yards marked a career high for the FSU senior. Meanwhile, the Seminoles held the Orangemen to 185 total yards, and only 51 in the second half.

SCORE BY QUARTERS	1	2	3	4	F
Syracuse	14	0	0	0	14
Florida State	7	10	13	16	46

SCORING SUMMARY

SU- Ismail 44 pass from Graves (Biskup kick), 14:37
FSU- Frier 12 pass from Weldon (Mowrey kick), 1:18
SU- Ismail 95 kickoff return (Biskup kick), 1:04
FSU- Bennett 7 pass from Weldon (Mowrey kick), 4:44
FSU- Mowrey 27 FG, 4:29
FSU- Bennett 1 run (kick failed), 13:04
FSU- S. Baker 50 pass from Weldon (Mowrey kick), 2:55
FSU- Safety (McIntosh sacks Graves in end zone), 13:37
FSU- Jackson 12 run (Mowrey kick), 10:53
FSU- L. Johnson 15 pass from B. Johnson (Mowrey kick), 3:12

TEAM STATISTICS	SU	FSU
First Downs	13	31
Rushes-Yards	33-85	45-266
Passing Yards	100	376
Comp.-Att.-Int.	6-17-2	24-39-0
Plays-Total Offense	50-185	84-642
Return Yards	0	32
Punts-Average	6-44.0	3-37.7
Fumbles-Lost	0-0	0-0
Interceptions-Yards	0-0	2-9
Penalties-Yards	2-15	6-60
Time of Possession	25:45	34:15
Third Down Conv.	2/10	10/15

INDIVIDUAL STATISTICS

Rushing: SU- Walker 8-62, Ismail 3-25, Wooten 3-13, Lee 3-6, Richardson 4-5, DarDar 2-2, Womack 1-1, MacDonald 1-(-3), Graves 8-(-26); FSU- Lee 19-106, Jackson 9-96, Bennett 10-35, Peirce 2-17, McMillan 3-11, Ellison 1-1, Harris 1-0.

Passing: SU- Graves 6-17-2-100; FSU- Weldon 22-35-0-347, B. Johnson 2-4-0-29.

Receiving: SU- Ismail 1-44, Johnson 2-30, Richardson 2-16, Gedney 1-10; FSU- S. Baker 5-139, Bennett 5-70, Knox 5-69, Turral 3-45, L. Johnson 2-24, Frier 2-18, Hart 1-9, Jackson 1-3.

Following in the footsteps of a former number 2 at FSU, Deion Sanders, freshman cornerback Clifton Abraham picked off his first career pass against Syracuse.

Florida State ___33
Virginia Tech ____20

OCT. 12, 1991
THE CITRUS BOWL

■ ORLANDO, FLA. — Virginia Tech drew first and last blood in the game, but the Seminoles scored 13 points in the second and third quarters to come away with a 33-20 victory in a game played in Orlando's Citrus Bowl.

The Hokies took an early lead when Tech QB Will Furrer completed a 45-yard touchdown pass to Michael Sturdivant.

On Tech's next possession, Leon Fowler picked off a Furrer pass on the Hokie 39-yard line. Three minutes later, Edgar Bennett rushed for an eight-yard touchdown and the extra point tied the score.

Terrell Buckley broke the tie with a 71-yard interception return for a touchdown. Buckley picked off a pass for the third straight game.

Furrer, unrattled by FSU's 14-7 lead, directed a 76-yard drive that ended with a one-yard jaunt by Tony Kennedy to even the score. Weldon responded by completing a 38-yard pass to Kevin Knox for the Seminoles' third touchdown of the game. The extra point was missed and the Seminoles led by six, 20-14, at the end of the half.

Florida State scored 13 points in the third quarter, while the FSU defense held the Hokies scoreless. Thanks to a Dan Footman fumble recovery, the Seminoles started their second drive of the quarter on Virginia Tech's 32-yard line. Four plays later, Amp Lee rushed for his 25th career touchdown. Dan Mowrey's kicking woes continued as he missed his second extra point of the game.

Two offensive series later, Weldon's 62-yard pass to Knox put the Seminoles on the Tech 20. Weldon completed the drive with a one-yard scoring toss to Lonnie Johnson.

With the Seminoles ahead by 19, Virginia Tech made another run before the end of the game. With nine minutes remaining, Furrer and company put together an 82-yard drive that ended with a one-yard touchdown run by Phil Bryant. The Hokies tried to rally again late in the quarter, but Buckley stopped their momentum with his second interception of the game. He was named the Boola Bowl Most Valuable Player of the game for his defensive efforts.

Senior Kirk Carruthers made 15 of his 435 career tackles against Virginia Tech in FSU's 33-20 victory last year.

SCORE BY QUARTERS	1	2	3	4	F
Florida State	7	13	13	0	33
Virginia Tech	7	7	0	6	20

SCORING SUMMARY

VT- Sturdivant 45 pass from Furrer (Williams kick), 6:27
FSU- Bennett 8 run (Mowrey kick), 2:47
FSU- Buckley 71 interception return (Mowrey kick), 13:33
VT- Kennedy 1 run (Williams kick), 8:08
FSU- Knox 38 pass from Weldon (kick failed), 7:12
FSU- Lee 6 run (kick failed), 7:57
FSU- L. Johnson 1 pass from Weldon (Wimberly kick), 0:34
VT- Bryant 1 run (pass failed), 7:22

TEAM STATISTICS	FSU	VT
First Downs	19	24
Rushes-Yards	38-157	42-100
Passing Yards	186	320
Comp.-Att.-Int.	13-31-1	22-40-3
Plays-Total Offense	69-343	82-420
Return Yards	89	25
Punts-Average	8-39.6	6-37.2
Fumbles-Lost	0-0	2-1
Interceptions-Yards	3-79	1-0
Penalties-Yards	9-100	7-48
Time of Possession	27:38	32:22
Third Down Conv.	5/14	6/18

INDIVIDUAL STATISTICS

Rushing: FSU- Lee 16-107, Bennett 11-60, Jackson 3-15, Moore 1-3, Weldon 7-(-28); VT- Bryant 12-58, Hebron 9-29, Poindexter 5-9, Freund 1-6, Furrer 5-0, Kennedy 10-(-2).

Passing: FSU-Weldon 13-31-1-186; VT-Furrer 21-39-3-317, Wooten 1-1-0-3.

Receiving: FSU- Knox 4-132, S. Baker 3-27, K. McCorvey 1-9, Frier 1-7, Lee 2-5, Hart 1-5, L. Johnson 1-1; VT- Freeman 4-86, Sanders 3-69, Sturdivant 1-45, Daniels 3-37, Poindexter 2-28, Campbell 3-22, Rivers 1-15, DeShazo 1-12, Hebron 1-4, Bryant 1-3, Hodges 2-(-1).

Florida State ___39
Mid. Tennessee St. _10

OCT. 19, 1991
DOAK CAMPBELL STADIUM

■ TALLAHASSEE, FLA. — The Seminole defense celebrated homecoming in Tallahassee by piling up eight sacks, recovering two fumbles, blocking a punt and recording its third safety of the season in a 39-10 victory over Middle Tennessee State.

Florida State's defense kept the Blue Raiders scoreless in three quarters, while the Seminole offense scored a touchdown in every stanza.

The Seminoles' first possession of the game resulted in a touchdown when Casey Weldon completed a five-yard scoring pass to Shannon Baker. Dan Mowrey added three points on FSU's next possession with a 24-yard field goal.

Not intimidated by the nation's number one team, the Division 1-AA Blue Raiders scored 45 seconds

SEMINOLE SIDELINE

Florida State appeared in a bowl game for the 10th straight year and the 13th time in 16 years under Bobby Bowden in 1991. Overall, it was FSU's 21st bowl trip in just 45 seasons of collegiate football, the top mark in the state. Miami ranks second in bowl appearances, as they have been to 20 bowl games in 66 years of competition. The University of Florida has appeared in 18 bowls in 84 years in the football business.

PREVIEW

SEMINOLE SIDELINE

"The Michigan game we won on talent. The Syracuse game we won on talent.

"Tonight, we won on character."

— Coach Bobby Bowden, after FSU's 27-16 come-from-behind win over Louisiana State, in which the Seminoles trailed 16-7 at the half.

into the second period when Joe Campbell scampered for 29 yards and a touchdown. Florida State responded by putting together a six-play, 68-yard drive to go up 17-7. Amp Lee added to his touchdown machine reputation by scoring on a two-yard rush around the left side.

Mowrey hit another field goal after Joe Ostaszewki's fumble recovery gave FSU the ball on the MTSU 23. Middle Tennessee also managed a 29-yard field goal with 14 seconds left in the half for the Blue Raiders' final points. In the third quarter, the Tribe added to its advantage when Baker scored his second touchdown of the day on a 29-yard pass from Weldon.

The fourth quarter saw the Seminoles put 12 more points on the board as the FSU reserves took over. Mowrey made his third field goal of the afternoon and freshman Marquette Smith showed his versatility by catching a 34-yard touchdown pass from Brad Johnson. The defense capped a great day when Eric Smith caught MTSU tailback Walter Dunson in the end zone for a safety. The Blue Raiders gained only 106 yards in the final 30 minutes as the FSU defense dominated.

SCORE BY QUARTERS	1	2	3	4	F
Middle Tennessee State	0	10	0	0	10
Florida State	10	10	7	12	39

SCORING SUMMARY

FSU- S. Baker 5 pass from Weldon (Thomas kick), 12:51
FSU- Mowrey 24 FG, 4:03
MTSU- Campbell 29 run (Petrilli kick), 14:15
FSU- Lee 2 run (Thomas kick), 11:36
FSU- Mowrey 31 FG, 9:51
MTSU- Petrilli 29 FG, 0:14
FSU- S. Baker 29 pass from Weldon (Thomas kick), 4:28
FSU- Mowrey 39 FG, 12:28
MTSU- Safety (E. Smith tackled Dunson in end zone), 8:02
FSU- M. Smith 34 pass from B. Johnson (Thomas kick), 6:11

TEAM STATISTICS	MTSU	FSU
First Downs	17	24
Rushes-Yards	39-107	32-207
Passing Yards	188	346
Comp.-Att.-Int.	21-31-0	22-39-1
Plays-Total Offense	70-295	71-553
Return Yards	11	35
Punts-Average	5-36.6	2-40.0
Fumbles-Lost	4-2	1-1
Interceptions-Yards	1-0	0-0
Penalties-Yards	3-15	7-52
Time of Possession	33:57	26:03
Third Down Conv.	3/14	6/12

INDIVIDUAL STATISTICS

Rushing: MTSU-Campbell 11-73, Crowder 4-21, Luckett 4-17, Bayless 1-12, Parks 1-11, O. Smith 2-10, Dunson 4-7, Stafford 1-(-12), Holcomb 11-(-32); FSU-McMillan 4-66, Lee 10-51, Jackson 5-46, Bennett 8-21, Floyd 2-10, M. Smith 2-10, Allen 1-3.

Passing: MTSU-Holcomb 20-28-0-188, Smith 1-2-0-0, Stafford 0-1-0-0; FSU-Weldon 20-33-1-294, B. Johnson 2-6-0-52.

Receiving: MTSU-Dark 8-65, Parks 3-50, Campbell 5-33, James 2-21, Crowder 2-19, Bayless 1-0; FSU-S. Baker 6-100, Knox 5-99, Bennett 5-59, M. Smith 1-34, Frier 2-25, Lee 1-15, K. McCorvey 1-13, Jackson 1-1.

On a terrible night for the passing game, Amp Lee and the Seminole line bore the burden of the offense in Florida State's comeback win over LSU.

Florida State 27
Louisiana State 16

OCT. 26, 1991
TIGER STADIUM

■ BATON ROUGE, LA. — Faced with tremendous adversity, Florida State responded by scoring 13 points in the final quarter to take a 27-16 come-from-behind victory over Louisiana State before a crowd of 71,019 at Tiger Stadium. Florida State trailed at halftime for the first time in 1991 as the Seminoles were behind 16-7 at intermission.

With Tiger Stadium looking as if a tsunami had hit, the Seminoles had to execute the running game perfectly in rainy weather to get back into the game. The task was made harder when three of FSU's five starting offensive linemen went down with injuries. By the end of the game, 17 FSU players were on the injury report.

On FSU's first possession of the third quarter, trailing 16-7, Amp Lee and Edgar Bennett sparked a drive that resulted in a 22-yard touchdown pass from Casey Weldon to Lee. Lee's reception came on only the third pass attempt of the series as FSU put together a "smash 'em up" drive that forced the ball up the middle at LSU.

The Tigers attempted to keep their passing assault going despite the weather, but QB Chad Loup was intercepted by Leon Fowler. Florida State could not capitalize on the mistake and was forced to play defense again. After holding the Tigers, the Seminole offense marched the ball 48 yards in nine plays and 3:37. With just over 14 minutes left in the game, William Floyd, subbing for the injured

Bennett, put the Seminoles ahead for the first time in the contest by bulldozing his way into the end zone from a yard out.

The Tiger problems were compounded on their next possession when Toddrick McIntosh forced Loup to fumble and Kirk Carruthers recovered on the LSU 20. Three minutes later, Lee put FSU's last points on the board when he snuck in from the one-yard line for his third touchdown of the game. When the point after snap was fumbled, Brad Johnson attempted a pass that was intercepted by Ivory Hilliard. Hilliard seemed well on his way to the end zone when Floyd tackled him at the 10-yard line, saving two points.

The Tigers had taken command of the game early, building a 13-0 lead midway through the first half. On the second play of the game, Loup completed a 63-yard pass to Todd Kinchen for a touchdown. Florida State's first drive was halted after one play when Anthony Marshall caused Lonnie Johnson to fumble on the LSU 45-yard line. The Tigers capitalized on the turnover and Pedro Suarez kicked a 35-yard field goal.

LSU scored two more field goals before the half expired and Florida State scored its first points of the game on Lee's one-yard touchdown run.

The Seminoles' comeback victory was its 14th straight win to move within one of the school record.

SCORE BY QUARTERS	1	2	3	4	F
Florida State	0	7	7	13	27
Louisiana State	13	3	0	0	16

SCORING SUMMARY

LSU- Kinchen 63 pass from Loup (Suarez kick), 14:07
LSU- Suarez 35 FG, 12:05
LSU- Suarez 27 FG, 6:53
FSU- Lee 1 run (Thomas kick), 10:29
LSU- Suarez 41 FG, 0:31
FSU- Lee 22 pass from Weldon (Thomas kick), 9:15
FSU- Floyd 1 run (Thomas kick), 14:15
FSU- Lee 1 run (pass failed), 10:14

TEAM STATISTICS	FSU	LSU
First Downs	20	19
Rushes-Yards	53-212	27-27
Passing Yards	145	233
Comp.-Att.-Int.	13-21-1	17-34-2
Plays-Total Offense	74-357	61-260
Return Yards	32	32
Punts-Average	3-31.7	2-46.0
Fumbles-Lost	2-1	3-1
Interceptions-Yards	2-0	1-15
Penalties-Yards	6-76	3-28
Time of Possession	33:28	26:32
Third Down Conv.	9/14	3/11

INDIVIDUAL STATISTICS

Rushing: FSU- Lee 24-112, Bennett 8-34, Jackson 5-26, Moore 5-23, Floyd 6-15, Weldon 5-2; LSU- Fuller 6-17, Beckham 8-16, Williams 2-9, Seamster 2-6, Carter 1-6, Loup 6-0, Team 2-(-27).

Passing: FSU- Weldon 10-17-1-106, B. Johnson 3-4-0-39; LSU- Loup 17-33-1-233, Daigle 0-1-1-0.

Receiving: FSU- Lee 4-30, Bennett 2-27, Floyd 2-23, S. Baker 1-18, L. Johnson 2-16, K. McCorvey 1-16, Knox 1-15; LSU- Kinchen 7-118, Abel 1-30, Williams 2-23, Jacob 1-21, Beckham 1-17, Carter 1-9, Fuller 2-8, Seamster 1-7, Pegues 1-0.

Florida State ___40
Louisville _____15

NOV. 2, 1991
CARDINAL STADIUM

■ LOUISVILLE, KY. — The injury-plagued Seminoles battled the Louisville Cardinals and Mother Nature on a cold, blustery night in Kentucky and came away with a 40-15 victory. An injury to Casey Weldon gave senior Brad Johnson his first start of the season at quarterback. Five other starters missed the game due to injuries sustained in the LSU game.

A 20-point second quarter, a 13-point fourth quarter and a school record six interceptions by the FSU defense keyed Florida State's record-tying 15th straight win. Terrell Buckley's two pickoffs put him in the FSU record books for career interceptions with 17 while Marvin Jones, Leon Fowler, Clifton Abraham and Chris Cowart added INTs.

Jones gave FSU excellent field position on its first series when he intercepted a pass on the Louisville 27-yard line. It took the Tribe offense 1:30 to score as Amp Lee went around the right side for an eight-yard touchdown.

Louisville scored on a 51-yard field goal in the first quarter before FSU pulled out its offensive fireworks in the next stanza. First, kicker Gerry Thomas nailed a 40-yard field goal. A few minutes later, Thomas was perfect again, this time from 32 yards. After Buckley intercepted a pass and returned it 35 yards to the Louisville 29, FSU was again in position to score. Three plays later, Paul Moore scored from three yards out. Thomas' PAT made it 20-3 Seminoles with 4:57 left in the half.

Louisville temporarily stole the momentum when Erik Watts completed a 45-yard touchdown pass

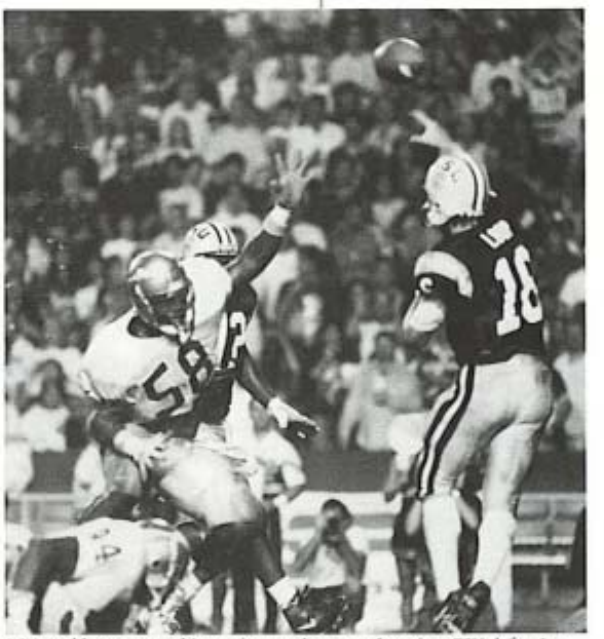

LSU couldn't get anything going on the ground against FSU defensive end Dan Footman (58) and his mates, who allowed the Tigers only 27 yards rushing on 27 carries.

to Randy Wyatt. On FSU's next series, Johnson hit William Floyd with a five-yard pass to give FSU an 18-point advantage at halftime.

At the start of the second half, Louisville became the first team to score on FSU in the third quarter when Herbert Henry rushed for a 23-yard touchdown and UL's last points of the night.

Gerry Thomas hit two more field goals in the final period, from 32 and 38 yards, to extend the Seminole lead and come within one of the FSU record for field goals in a game. The Seminole defense scored the last points of the game when outside linebacker Chris Cowart intercepted a pass at the 10-yard line and returned it for a touchdown.

Johnson completed 16-of-26 passes for 190 yards and one touchdown in a game played in freezing temperatures and winds up to 20 mph. The FSU defense allowed the Cardinals only 35 net yards rushing on 27 attempts and caused a season-high seven turnovers.

SCORE BY QUARTERS	1	2	3	4	F
Florida State	7	20	0	13	40
Louisville	3	6	6	0	15

SCORING SUMMARY

FSU- Lee 8 run (Thomas kick), 11:57
UL- Wilmsmeyer 51 FG, 8:22
FSU- Thomas 40 FG, 11:07
FSU- Thomas 32 FG, 7:21
FSU- Moore 3 run (Thomas kick), 4:57
UL- Wyatt 45 pass from Watts (kick failed), 2:41

Sophomore tight end Lonnie Johnson proved to be quite a weapon in 1991 with the ability to catch the short pass and the bomb; he averaged over 13 yards per catch last year.

84

FSU- Floyd 5 pass from B. Johnson (Thomas kick), 1:28
UL- Henry 28 run (pass failed), 12:17
FSU- Thomas 32 FG, 13:47
FSU- Thomas 38 FG, 10:31
FSU- Cowart 10 interception return (Thomas kick), 2:28

TEAM STATISTICS	FSU	UL
First Downs	18	22
Rushes-Yards	49-169	27-35
Passing Yards	209	224
Comp.-Att.-Int.	18-30-2	16-42-6
Plays-Total Offense	79-378	69-259
Return Yards	128	18
Punts-Average	3-30.0	5-29.0
Fumbles-Lost	0-0	1-1
Interceptions-Yards	6-95	2-12
Penalties-Yards	12-98	2-15
Time of Possession	33:55	26:05
Third Down Conv.	5/18	2/10

INDIVIDUAL STATISTICS

Rushing: FSU-Lee 22-67, Moore 7-47, Floyd 7-31, Jackson 6-21, B. Johnson 5-19, Ward 1-(-7), Turral 1-(-9); UL- Dawkins 9-35, Henry 8-33, Shelman 3-13, Lowe 1-(-7), Watts 6-(-39).

Passing: FSU-B. Johnson 16-26-2-190, Ward 2-4-0-19; UL- Watts 15-40-6-210, Lowe 1-1-0-14, Dawkins 0-1-0-0.

Receiving: FSU-Turral 3-68, Frier 3-42, Floyd 5-34, Lee 3-25, L. Johnson 3-22, Moore 1-18; UL-Gonzalez 4-62, Asher 5-50, Cook 4-45, Wyatt 1-45, Dawkins 2-22.

Florida State ___38
South Carolina __10

NOV. 9, 1991
DOAK CAMPBELL STADIUM

■ TALLAHASSEE, FLA. — Florida State established a new school record for consecutive victories by defeating the South Carolina Gamecocks, 38-10, before a crowd of 60,244 at Doak Campbell Stadium for its 16th straight win. The victory gave the Tribe its fifth consecutive 10-win season, making Head Coach Bobby Bowden only the third coach in history to lead his team to five straight 10-win seasons.

The Seminole victory was sealed with four touchdowns scored in the second and third quarters. Amp Lee scored twice, on an 18-yard pass from Casey Weldon in the second quarter and on a one-yard run around the left side in the third period. The scores moved Lee into fourth place on the FSU career scoring chart.

The other two Seminole touchdowns in the middle periods were tallied when Weldon found Shannon Baker four yards out in the second quarter. Sean Jackson scored the second touchdown of the third period on a one-yard run around the right side.

Florida State scored the first and last points of the game. Gerry Thomas split the uprights with a 26-yard field goal in the first quarter. Early in the final stanza, Weldon hit William Floyd with a 20-yard spiral to finish the day's scoring.

The Gamecocks scored all 10 of their points in the second quarter. With FSU leading 17-0, USC put together two drives to pull within seven. Bobby Fuller teamed with Eddie Miller on a 79-yard touchdown pass for South Carolina's first points on the longest play given up by the Seminole defense all year. USC's Marty Simpson then hit a 21-yard field goal as the first half ended.

The Seminole defense continued to dominate in the second half, holding USC under 100 yards rushing for the game. It marked the seventh time in 10 games the Seminoles accomplished that feat. Terrell Buckley's first-quarter interception gave him nine on the year to break the FSU single season interception record.

After missing the previous game due to injury, Weldon came back to hit 19-of-28 passes for 184 yards and three touchdowns. Ten different FSU receivers caught passes as the Tribe rolled up nearly 400 yards of total offense.

SCORE BY QUARTERS	1	2	3	4	F
South Carolina	0	10	0	0	10
Florida State	3	14	14	7	38

SCORING SUMMARY

FSU- Thomas 26 FG, 2:47
FSU- S. Baker 4 pass from Weldon (Thomas kick), 14:54
FSU- Lee 18 pass from Weldon (Thomas kick), 12:25
USC- Miller 79 pass from Fuller (Simpson kick), 11:58
USC- Simpson 21 FG, 0:00
FSU- Lee 1 run (Thomas kick), 10:17
FSU- Jackson 1 run (Thomas kick), 1:49
FSU- Floyd 20 pass from Weldon (Thomas kick), 13:38

TEAM STATISTICS	USC	FSU
First Downs	15	23
Rushes-Yards	30-92	36-210
Passing Yards	227	187
Comp.-Att.-Int.	16-36-1	21-37-1
Plays-Total Offense	66-319	73-397
Return Yards	35	20
Punts-Average	7-40.4	5-47.4
Fumbles-Lost	1-1	0-0
Interceptions-Yards	1-13	1-0
Penalties-Yards	6-50	8-61
Time of Possession	28:45	31:15
Third Down Conv.	5/16	6/14

INDIVIDUAL STATISTICS

Rushing: USC- B. Bennett 15-53, DeBoer 8-50, Wilburn 2-4, Miller 1-(-2), Mitchell 1-(-2), Fuller 3-(-11); FSU- Lee 12-74, Jackson 6-50, Moore 7-35, Weldon 2-18, Knox 1-13, M. Smith 2-7, McMillan 1-5, E. Bennett 4-4, Floyd 1-4.

Passing: USC-Fuller 11-27-1-167, Mitchell 5-8-0-60, Parker 0-1-0-0; FSU- Weldon 19-28-1-184, B. Johnson 2-4-0-3, Ward 0-2-0-0, Felder, 0-3-0-0.

'91

Receiving: USC- Miller 2-79, Jeter 4-33, Pitchko 2-30, Penney 2-27, Campbell 2-19, Wilburn 1-13, Brooks 1-11, Whitman 1-10, Foster 1-5; FSU- S. Baker 3-31, Lee 4-28, Turral 2-25, Friar 3-24, Floyd 3-23, L. Johnson 1-23, Knox 1-20, Moore 2-8, Hart 1-6, Bennett 1-(-1).

Miami 17
Florida State 16

NOV. 16, 1991
DOAK CAMPBELL STADIUM

■ TALLAHASSEE, FLA. — In front of a Doak Campbell Stadium record crowd of 63,442, the second-ranked Miami Hurricanes came away with a narrow victory over Florida State, snapping FSU's 16-game win streak and knocking the Seminoles off the number one perch they had held for 12 straight weeks. With a 17-16 victory, Miami continued its role as FSU's biggest nemesis.

After Miami overcame a 16-7 deficit by scoring 10 points in the final quarter, the Seminoles had one final chance to win the game. Miami's Larry Jones and kicker Carlos Huerta had put UM up by one on a one-yard run and the ensuing PAT with 3:01 left to play. Florida State started on its own 20, where quarterback Casey Weldon went to work. He guided the Seminoles to the Hurricane 17, where, with 25 seconds left, kicker Gerry Thomas' 34-yard field goal attempt sailed wide right.

Although the Seminoles led most of the game, they were forced to rely on field goals as the Miami defense stiffened in the "red zone", allowing FSU only one touchdown on the day. The Tribe defense proved equally strong, shutting out the Hurricanes in the second and third quarters and sacking Miami quarterback Gino Torretta six times.

Miami took an early lead by scoring on its first drive. The Hurricanes drove 74 yards in seven plays to go up 7-0. Stephen McGuire bulldozed his way through the middle from two yards out for the touchdown.

On FSU's second possession, Weldon's 51-yard pass to Amp Lee took the ball to the two-yard line. But Miami's goal-line defense held, and FSU had to settle for a 25-yard Thomas field goal.

With 51 seconds left in the first quarter, FSU's Ostaszewski twins combined on a big play with Joe causing a McGuire fumble on the UM 22-yard line, where Henry recovered. Five plays later, Paul Moore scored from one yard out for the only FSU touchdown of the game. The Seminoles took a 10-7 lead with 13:26 left in the half. Neither team could get anything going in the remainder of the quarter as they traded punts and interceptions. Miami advanced to the FSU 24 as the period came to a close, but Carlos Huerta's 41-yard field goal attempt was blocked.

Florida State widened the margin in the third stanza when Thomas was perfect on a 31-yard field goal after a 13-play, 58-yard drive that took 6:31 off the clock. After a UM punt, the Seminoles were on the march again. Edgar Bennett picked up 20 yards and Lee rushed for 27 to spark the drive. But the spark faded when Florida State reached the three, and Thomas hit a 20-yard three-pointer to give FSU a 16-7 lead.

Huerta scored the first three points of Miami's comeback on a 45-yard field goal with 9:48 left in the game. The Seminoles were forced to punt and Miami took over on its own 42 to start the game-winning drive. Torretta hit Coleman Bell on a 21-yard completion and McGuire gained 17 to bring the ball inside the FSU 20. On fourth-and-six from the FSU 12, Torretta's pass to Horace Copeland was perfect, putting the ball on the FSU three and leading to Jones' run.

McGuire rushed for 142 yards on 22 carries to key the Hurricane offense as UM could manage only 145 yards out of its usually potent passing attack. Florida State outgained the Hurricanes, 365 to 310, but converted only once on 10 third-down tries.

SCORE BY QUARTERS

	1	2	3	4	F
Miami	7	0	0	10	17
Florida State	3	7	3	3	16

SCORING SUMMARY

UM- McGuire 2 run (Huerta kick), 13:07
FSU- Thomas 25 FG, 5:15
FSU- Moore 1 run (Thomas kick), 13:26
FSU- Thomas 31 FG, 8:29
FSU- Thomas 20 FG, 14:32
UM- Huerta 45 FG, 9:48
UM- L. Jones 1 run (Huerta kick), 3:01

TEAM STATISTICS

	UM	FSU
First Downs	21	21
Rushes-Yards	43-165	40-137
Passing Yards	145	228
Comp.-Att.-Int.	14-27-2	18-27-1
Plays-Total Offense	70-310	67-365
Return Yards	29	8
Punts-Average	4-41.0	5-38.0
Fumbles-Lost	1-1	0-0
Interceptions-Yards	1-18	2-0
Penalties-Yards	8-81	6-61
Time of Possession	28:50	31:10
Third Down Conv.	5/13	1/10

INDIVIDUAL STATISTICS

Rushing: UM- McGuire 22-142, L. Jones 6-25, Williams 1-8, Spencer 1-3, Torretta 13-(-13); FSU- Lee 18-78, Bennett 9-52, B. Johnson 1-9, Moore 3-2, Jackson 1-2, Weldon 8-(-6).

Passing: UM- Torretta 14-27-2-145; FSU- Weldon 17-26-1-209, B. Johnson 1-1-0-19.

Receiving: UM- Bell 3-43, Spencer 2-31, McGuire 4-27, Thomas 2-21, L. Jones 1-10, Copeland 1-9, K. Williams 1-4; FSU- Lee 3-67, Bennett 4-45, K. McCorvey 4-44, Knox 3-33, Hart 1-18, Turral 2-15, L. Johnson 1-6.

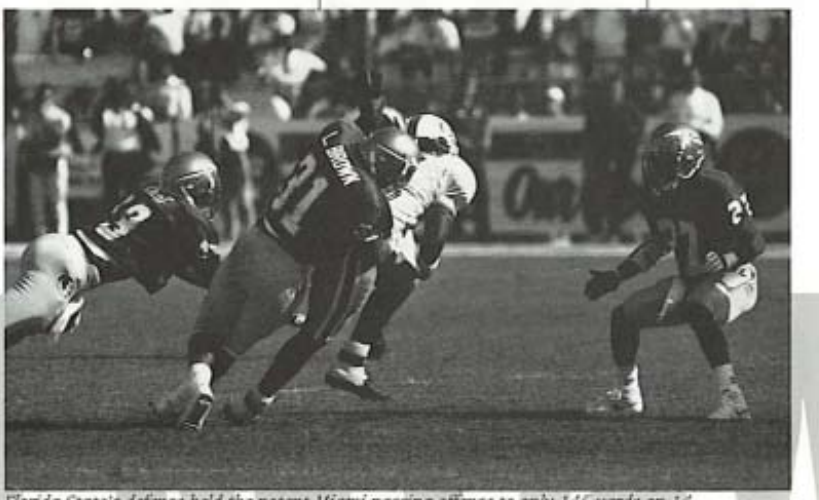

Florida State's defense held the potent Miami passing offense to only 145 yards on 14 completions thanks to a swarming secondary and a powerful pass rush.

SEMINOLE SIDELINE

When Chief Osceola and Renegade make their appearance at Doak Campbell Stadium on game day, it is truly a team effort. A total of seven crew members, not including the Chief, are on hand to give Renegade the best possible care.

Florida 14
Florida State 9

NOV. 30, 1991
BEN HILL GRIFFIN STADIUM

■ GAINESVILLE, FLA. — In a defensive battle between two offensive powerhouses, the homestanding Florida Gators held off third-ranked Florida State 14-9 before a state record crowd of 85,461 at Florida Field. The Seminoles' efforts to pull a Miami-style comeback on the Gators failed when Casey Weldon's fourth-down pass was batted down in the end zone with 2:11 remaining and Florida State on the UF 14-yard line.

The game between two of the nation's premiere offensive coaches proved to be a defensive battle. The first quarter set the tone for the game as neither team put points on the board, while the defenses caused turnovers.

After the Gators went three downs and out on their first possession, Tim Paulk recovered a Weldon fumble to end FSU's first drive. But Terrell Buckley stopped UF scoring hopes by intercepting former high school teammate and Gator QB Shane Matthews. The rest of the quarter saw a punting contest between UF's Shayne Edge and Florida State's Scott Player.

The scoring drought ended in the second quarter. Florida State struck first on Gerry Thomas' 19-yard field goal. The Seminoles had driven the ball 67 yards in 16 plays to the Gator two-yard line, where the Florida defense held. Two possessions later, UF responded on a three-yard touchdown run by Errict Rhett with 3:11 left in the half. Rhett's touchdown was the culmination of a 76-yard drive.

After the intermission, the teams once again traded punts. On Florida's second possession of the half, Matthews got just enough time to lob the ball to Harrison Houston, who out-leaped FSU outside linebacker Reggie Freeman and went 72 yards for the score as the Gators took command, 14-3.

Playing catch-up, Florida State put together a drive from its own 20 to the UF two where FSU's goal-line offense broke down once again. After a delay of game penalty nullified a touchdown, the Gator defense forced a Weldon fumble on third down. FSU's Reggie Dixon recovered the ball on the 27-yard line, but Thomas' attempt at a 44-yard field goal was no good.

A minute into the fourth quarter, Florida tried to put the Seminoles away. The running of Rhett powered UF to the FSU 13, but on third-and-12, Lavon Brown intercepted Matthews in the end zone, keeping Seminole hopes alive.

The defensive effort sparked the Florida State offense. Weldon marched his team 80 yards from the FSU 20 for the Tribe's only touchdown of the game. On the drive, Weldon completed five-of-six passes for all 80 yards, but was shaken up on the touchdown throw — a 25-yarder to Amp Lee. Brad Johnson entered to try the two-point conversion, but his pass was deflected and Florida held a five-point lead with 5:14 remaining.

The FSU defense held again and Florida was forced to punt. Buckley's 26-yard return gave Florida State the ball on its own 49. Weldon directed a drive to the Florida 14-yard line with completions of 19 yards to Lee and 18 yards to Kez McCorvey. But a penalty and two incompletions brought fourth-and-10 on the Florida 14. Weldon's pass fell incomplete and the Gators were able to run out the clock.

Weldon became the first quarterback to have back-to-back 300-yard games against Florida as he completed 24-of-51 passes for 305 yards and a touchdown. The Gators claimed their first win over FSU in the last five tries and Florida State had suffered its second straight defeat to an in-state rival.

SCORE BY QUARTERS	1	2	3	4	F
Florida State	0	3	0	6	9
Florida	0	7	7	0	14

SCORING SUMMARY

FSU- Thomas 19 FG, 8:31
UF- Rhett 3 run (Czyzewski kick), 3:11
UF- Houston 72 pass from Matthews (Czyzewski kick), 7:32
FSU- Lee 25 pass from Weldon (pass failed), 5:24

TEAM STATISTICS	FSU	UF
First Downs	20	16
Rushes-Yards	26-37	39-117
Passing Yards	305	208
Comp.-Att.-Int.	24-51-1	13-30-3
Plays-Total Offense	77-342	69-325
Return Yards	129	63
Punts-Average	6-50.3	7-46.5
Fumbles-Lost	4-1	1-0
Interceptions-Yards	3-55	1-41
Penalties-Yards	7-65	8-75
Time of Possession	29:25	30:35
Third Down Conv.	5/19	2/14

INDIVIDUAL STATISTICS

Rushing: FSU-Lee 9-24, Jackson 6-22, Bennett 5-19, Floyd 2-5, Weldon 4-(-33); UF-Rhett 24-109, McClendon 3-7, McNabb 3-5, Matthews 9-(-4).

Passing: FSU- Weldon 24-51-1-305; UF-Matthews 13-30-3-208.

Receiving: FSU-K. McCorvey 6-89, Frier 6-61, Lee 3-49, S. Jackson 2-28, L. Johnson 4-27, Knox 1-24, Baker 1-21, Hart 1-6; UF-Houston 2-76, Hill 1-41, W. Jackson 4-35, Rhett 4-31, McNabb 1-16, Everett 1-9.

Career and single season interception leader Terrell Buckley closed his Florida State career with a pair of pickoffs against Florida, and former high school teammate Shane Matthews.

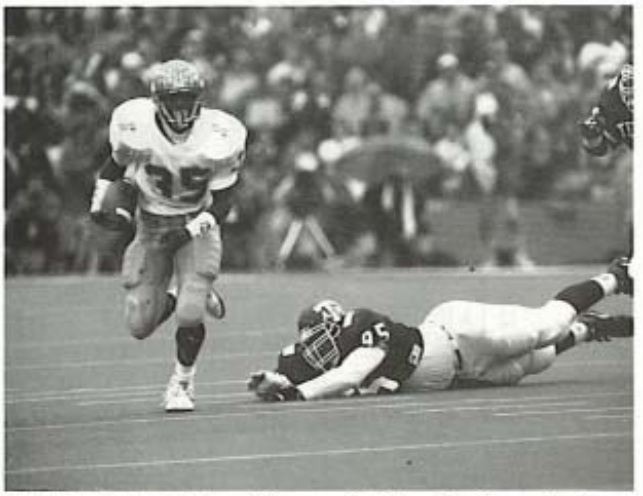

In his first starting role, Sean Jackson ran for 112 yards and won offensive most valuable player honors in FSU's 1992 Cotton Bowl victory over Texas A&M.

For the third game in a row, the Seminole defense dominated, shutting out the Aggie offense and picking up eight turnovers.

Florida State ____10
Texas A&M ____2

MOBIL COTTON BOWL
JANUARY 1, 1992
THE COTTON BOWL

■ DALLAS, Texas (Jan. 1, 1992) — The Seminoles won the Cotton Bowl with a combination of feisty defense and ball control offense which highlighted the rushing of sophomore Sean Jackson. After consecutive losses to Miami and Florida to end the regular season, the Seminoles rebounded to defeat ninth-ranked Texas A&M, 10-2, in the Cotton Bowl.

The win solidified Bobby Bowden's position as one of college football's best bowl coaches ever.

Jackson ably took over the starting tailback job from the suspended Amp Lee. The bruising 6-2, 220-pound sophomore gained 119 yards on 27 carries and was named the game's offensive MVP.

Rainy and cold weather conditions caused a turnover-filled defensive struggle. There were a Cotton Bowl record 13 turnovers in all, eight by the Aggies and five by Florida State. Texas A&M was plagued by ball-handling woes, fumbling six times and throwing two interceptions.

Ironically, Texas A&M's first fumble resulted in their only points of the game. When Aggie running back Greg Hill fumbled out of bounds deep in Seminole territory, the FSU offense was forced to take over on its own two-yard line. One play later, Quentin Coryatt caught FSU quarterback Casey Weldon in the end zone for a safety.

The Aggies' two-point lead held for most of the half until Dallas native Clifton Abraham recovered an Aggie fumble at midfield. Seven plays later, Weldon faked a handoff and rolled around right end for a five-yard touchdown.

The second half was a carbon copy of the first with both teams trying to hang onto the ball in the wet conditions. The FSU defense continued harassing the Aggie offense, causing five turnovers in the second half. Florida State held A&M to 180 yards of total offense in the game.

The heralded Aggie defense was also dominating, allowing the Seminoles just one more score in the game, a 27-yard field goal by Gerry Thomas with 2:40 left in the game. Florida State won its 11th game of the year and finished the season ranked fourth in the nation.

SCORE BY QUARTERS	1	2	3	4	F
Florida State	7	0	0	3	10
Texas A&M	2	0	0	0	2

SCORING SUMMARY

A&M- Safety (Coryatt tackled Weldon in end zone), 10:09
FSU- Weldon 4 run (Thomas kick), 2:08
FSU- Thomas 27 FG, 2:40

TEAM STATISTICS	FSU	A&M
First Downs	17	12
Rushes-Yards	48-188	42-123
Passing Yards	92	57
Comp-Att-Int	14-32-4	6-24-2
Plays-Total Offense	80-280	66-180
Return Yards	16	55
Punts-Average	8-43.3	9-39.7
Fumbles-Lost	3-1	7-6
Interceptions-Yards	2-0	4-47
Penalties-Yards	11-77	6-50
Time of Possession	33:59	26:01
Third Down Conv.	3/17	0/12

INDIVIDUAL STATISTICS

Rushing: FSU - Jackson 27-119, Bennett 11-47, McMillon 2-16, S. Baker 1-14, Weldon 7-(-8); A&M - Hill 14-71, Carter 7-22, McAfee 5-19, Simmons 4-19, Richardson 9-5, Thomas 2-(-4), Biggers 1-(-9).
Passing: FSU - Weldon 14-32-4-92; A&M - Richardson 6-24-2-57.
Receiving: FSU - S. Baker 4-44, Jackson 3-20, McCorvey 2-20, L. Johnson 2-19, Frier 1-5, Bennett 2-(16); A&M - Harrison 2-27, Hill 2-17, Mathews 1-10, Mitchell 1-3.

SEMINOLE SIDELINE

According to the Seminole training room staff, during a normal football season, Florida State players go through 110 practices lasting approximately 227 1/2 hours for an average of just over two hours per practice. Of those 110 workouts, the players wear shorts for 44, shells (helmet, shoulder pads, shorts) in 35 sessions, and dress out in full gear 31 times.

FLORIDA STATE

STATISTICS 1991

Record (W-L-T): 11-2 (5-1 Home; 3-1 Away; 3-0 Neutral)

	FLORIDA STATE	OPPONENTS
TOUCHDOWNS: RUSHING	25	9
PASSING	28	13
OTHER	4	1
FIRST DOWNS: RUSHING	135	77
PASSING	138	101
PENALTY	10	26
TOTAL	283	204
RUSHING: ATTEMPTS	507	398
YARDS GAINED	2604	1478
YARDS LOST	317	484
NET YARDS	2287	994
YDS PER CARRY	4.5	2.5
YDS PER GAME	190.6	82.8
PASSING: COMP-ATT-INT	234-390-11	192-378-25
COMPLETION PCT	60.0	50.8
NET YARDS	3114	2381
YDS PER ATTEMPT	7.98	6.30
YDS PER COMPLETION	13.31	12.40
YDS PER GAME	259.5	198.4
RATING	145.1	101.8
TOTAL OFFENSE: YARDS	5401	3375
PLAYS	897	776
YDS PER PLAY	6.02	4.35
YDS PER GAME	450.1	281.3
POINTS SCORED	439	186
POINTS PER GAME	36.6	15.5
INTERCEPTIONS/YDS RETURNED	25/335	11/144
PUNTS RETURNED/YDS/AVG	39/372/9.5	24/187/7.8
KICKS RETURNED/YDS/AVG	30/635/21.2	58/1110/19.1
PUNTS/YDS/AVG	46/1835/39.9	67/2616/39.0
PENALTIES/YDS/YDS PER GAME	89/816/68.0	62/511/42.6
FUMBLES/LOST	15/6	23/12
QUARTERBACK SACKS	54	18
THIRD DOWNS/CONV/PCT	173/77/44.5	158/41/25.9

PASSING

	ATT	CMP	PCT	YDS	INT	TDS	RTNG
K. FELDER	7	3	.429	57	0	1	158.4
C. WELDON	313	189	.604	2527	8	22	146.3
B. JOHNSON	61	37	.607	462	3	5	141.5
C. WARD	9	5	.556	68	0	0	119.0

INTERCEPTION RETURNS

	NUM	YDS	AVG	TDS	LG
T. BUCKLEY	12	238	19.8	2	71
L. FOWLER	3	17	5.7	0	17
C. ABRAHAM	2	9	4.5	0	9
M. JONES	2	4	2.0	0	4
T. McINTOSH	1	49	49.0	1	49
C. COWART	1	10	10.0	1	10
M. KNIGHT	1	8	8.0	0	8
H. DINKINS	1	0	0.0	0	0
L. BROWN	1	0	0.0	0	0
E. McCORVEY	1	0	0.0	0	0

RUSHING

	ATT	GAIN	LOSS	NET	AVG	TDS	LG
A. LEE	186	1033	56	977	5.3	11	44
S. JACKSON	63	404	12	392	6.2	3	36
E. BENNETT	94	398	14	384	4.1	4	21
T. McMILLON	19	168	9	159	8.4	1	36
P. MOORE	27	123	0	123	4.6	2	18
M. SMITH	22	111	5	106	4.8	1	17
W. FLOYD	23	97	0	97	4.2	2	12
B. JOHNSON	10	64	12	52	5.2	0	15
C. WARD	5	32	7	25	5.0	0	15
J. PEIRCE	4	24	1	23	5.8	0	14
S. BAKER	1	19	0	19	19.0	0	19
F. HARRIS	7	15	2	13	1.9	1	6
K. KNOX	2	13	4	9	4.5	0	13
C. ALLEN	1	3	0	3	3.0	0	3
'O. ELLISON	1	1	0	1	1.0	0	1
K. FELDER	1	0	12	-12	-12.0	0	-12
E. TURRAL	2	0	14	-14	-7.0	0	-5
C. WELDON	38	99	129	-30	-0.8	0	14
TEAM	1	0	40	-40	-40.0	0	-40

PUNTING

	NUM	YDS	AVG	BKD	LG
S. PLAYER	45	1820	40.4	1	60
TEAM	1	15	15.0	0	15

PUNT RETURNS

	NUM	YDS	AVG	TDS	LG
C. SAWYER	1	33	33.0	0	33
C. ABRAHAM	1	10	10.0	0	10
T. BUCKLEY	36	337	9.4	0	31
TEAM	1	-8	-8.0	0	-8

RECEIVING

	NUM	YDS	AVG	TDS	LG
S. BAKER	30	451	15.0	4	51
E. BENNETT	29	345	11.9	3	32
A. LEE	26	336	12.9	3	56
E. TURRAL	24	324	13.5	3	60
K. KNOX	22	441	20.0	1	62
K. McCORVEY	22	303	13.8	0	49
L. JOHNSON	22	293	13.3	4	78
M. FRIER	18	195	10.8	1	20
W. FLOYD	13	95	7.3	3	20
W. HART	12	130	10.8	4	31
P. MOORE	6	68	11.3	1	19
S. JACKSON	6	50	8.3	0	26
M. SMITH	1	34	34.0	1	34
C. WELDON	1	29	29.0	0	29
J. CLOWER	1	11	11.0	0	11
T. McMILLON	1	9	9.0	0	9

SCORE BY QUARTERS

	1	2	3	4	TOTAL
FLORIDA STATE	97	145	90	107	439
OPPONENTS	57	70	13	46	186

SCORING

	TDS	XP1-A	XP2-A	FG-A	SAF	PTS
A. LEE	14	0-0	0-0	0-0	0	84
G. THOMAS	0	17-17	0-0	9-12	0	44
D. MOWREY	0	24-32	0-0	6-7	0	42
E. BENNETT	7	0-0	0-0	0-0	0	42
W. FLOYD	5	0-0	0-0	0-0	0	30
S. BAKER	4	0-0	0-0	0-0	0	24
W. HART	4	0-0	0-0	0-0	0	24
L. JOHNSON	4	0-0	0-0	0-0	0	24
P. MOORE	3	0-0	0-0	0-0	0	18
E. TURRAL	3	0-0	0-0	0-0	0	18
S. JACKSON	3	0-0	0-0	0-0	0	18
T. BUCKLEY	2	0-0	0-0	0-0	0	12
M. SMITH	2	0-0	0-0	0-0	0	12
M. FRIER	1	0-0	1-0	0-0	0	8
C. COWART	1	0-0	0-0	0-0	0	6
K. KNOX	1	0-0	0-0	0-0	0	6
T. McINTOSH	1	0-0	0-0	0-0	0	6
T. McMILLON	1	0-0	0-0	0-0	0	6
TEAM	0	0-0	0-0	0-0	3	6
F. HARRIS	1	0-0	0-0	0-0	0	6
J. WIMBERLY	0	3-3	0-0	0-0	0	3
C. WELDON	0	0-0	0-2	0-0	0	0
B. JOHNSON	0	0-0	0-3	0-0	0	0

FIELD GOALS

	0-19	20-29	30-39	40+	TOTAL	LG
G. THOMAS	1-1	3-4	4-5	1-2	9-12	40
D. MOWREY	0-0	3-4	3-3	0-0	6- 7	39

KICK RETURNS

	NUM	YDS	AVG	TDS	LG
T. BUCKLEY	5	117	23.4	0	34
T. McMILLON	14	307	21.9	0	45
F. HARRIS	6	127	21.2	0	28
M. SMITH	4	80	20.0	0	33
S. GILMER	1	4	4.0	0	4

TOTAL OFFENSE

	PLAYS	RUSH	PASS	TOTAL	YDS/PL
C. WELDON	351	-30	2527	2497	7.1
A. LEE	186	977	0	977	5.3
B. JOHNSON	71	52	462	514	7.2
S. JACKSON	63	392	0	392	6.2
E. BENNETT	94	384	0	384	4.1
T. McMILLON	19	159	0	159	8.4
P. MOORE	27	123	0	123	4.6
M. SMITH	22	106	0	106	4.8
W. FLOYD	23	97	0	97	4.2
C. WARD	14	25	68	93	6.6
K. FELDER	8	-12	57	45	5.6
J. PEIRCE	4	23	0	23	5.8
S. BAKER	1	19	0	19	19.0
F. HARRIS	7	13	0	13	1.9
K. KNOX	2	9	0	9	4.5
C. ALLEN	1	3	0	3	3.0
*O. ELLISON	1	1	0	1	1.0
E. TURRAL	2	-14	0	-14	-7.0
TEAM	1	-40	0	-40	-40.0

SACKS & SACK YARDAGE

	POS	SACKS	YARDAGE
C. SIMPSON	DE	11	-65
K. CARRUTHERS	ILB	7	-42
T. McINTOSH	DE	6.5	-32
R. FREEMAN	OLB	6	-38
H. DINKINS	OLB	4.5	-34.5
S. PALMER	OLB	4.5	-24
D. FOOTMAN	DE	4.5	-35.5
T. SANDERS	DE	3.5	-25.5
M. JONES	ILB	2	-9
C. COWART	OLB	1.5	-25
J. CHANEY	NG	1	-11
E. McCORVEY	CB	1	-7
J. DAVIS	SS	.5	-4
D. CLARK	DE	.5	-4.5
TOTAL		**54**	**-357**

FLORIDA STATE

STATISTICS Game-By-Game

TEAM STATISTICS

	FLORIDA STATE					OPPONENTS				
	Rushing	Passing	Total Off.	FD	TO	Rushing	Passing	Total Off.	FD	TO
Brigham Young	57-275	21-28-268	85-543	28	1	19-33	19-32-229	51-262	13	2
Tulane	44-255	25-36-306	80-561	30	1	30-69	13-25-172	55-241	12	0
Western Michigan	54-202	17-21-257	75-459	27	1	25-44	11-26- 98	51-142	9	4
Michigan	33-159	18-30-301	63-460	22	3	44-120	24-38-237	82-357	23	5
Syracuse	45-266	24-39-376	84-642	31	0	33-85	6-17-100	50-185	13	2
Virginia Tech	38-157	13-31-186	69-343	19	1	42-100	22-40-320	82-420	24	4
Mid. Tennessee State	32-207	22-39-346	71-553	24	2	39-107	21-31-188	70-295	17	2
Louisiana State	53-212	13-21-145	74-357	20	2	27-27	17-34-233	61-260	19	3
Louisville	49-169	18-30-209	79-378	18	2	27-35	16-42-224	69-259	22	7
South Carolina	36-210	21-37-187	73-397	23	1	30-92	16-36-227	66-319	15	2
Miami	40-137	18-27-228	67-365	21	1	43-165	14-27-145	70-310	21	3
Florida	26- 37	24-51-305	77-342	20	2	39-117	13-30-208	69-325	16	3

1991 REVIEW

RUSHING (CARRIES - YARDS - TOUCHDOWNS)

	Amp Lee	Jackson	Bennett	McMillon	Moore	Floyd
Brigham Young	13- 75-1	9-75-1	21-98-2	2- 5-0	1- 2-0	1- 4-0
Tulane	16-112-1	8-24-0	9-23-0	2-36-0	0- 0-0	0- 0-0
Western Michigan	7- 49-1	5-15-0	1- 4-0	7-36-1	3-11-0	4-28-1
Michigan	20-122-2	DNP	8-34-0	0- 0-0	DNP	0- 0-0
Syracuse	19-106-0	9-96-1	10-35-1	3-11-0	0- 0-0	0- 0-0
Virginia Tech	16-107-1	3-15-0	11-60-1	0- 0-0	1- 3-0	0- 0-0
Middle Tennessee State	10- 51-1	5-46-0	8-21-0	4-66-0	0- 0-0	2-10-0
Louisiana State	24-112-2	5-26-0	8-34-0	0- 0-0	5-23-0	6-15-1
Louisville	22- 67-1	6-21-0	DNP	0- 0-0	7-47-1	7-31-0
South Carolina	12- 74-1	6-50-1	4- 4-0	1- 5-0	7-35-0	1- 4-0
Miami	18- 78-0	1- 2-0	9-52-0	0- 0-0	3- 2-1	0- 0-0
Florida	9- 24-0	6-22-0	5-19-0	0- 0-0	DNP	2- 5-0

PASSING (COMPLETIONS - ATTEMPTS - INTS - YARDS - TOUCHDOWNS)

	Casey Weldon	Brad Johnson	Charlie Ward	Kenny Felder
Brigham Young	21-28-0-268-2	0- 0-0- 0-0	0-0-0- 0-0	0-0-0- 0-0
Tulane	20-28-0-249-3	4- 7-1- 48-1	1-1-0- 9-0	DNP
Western Michigan	7- 8-0-111-2	6- 8-0- 78-0	1-1-0-11-0	3-4-0-57-1
Michigan	16-28-2-268-3	1- 1-0- 4-1	1-1-0-29-0	0-0-0- 0-0
Syracuse	22-35-0-347-3	2- 4-0- 29-1	DNP	DNP
Virginia Tech	13-31-1-186-2	0- 0-0- 0-0	0-0-0- 0-0	0-0-0- 0-0
Middle Tennessee State	20-33-1-294-2	2- 6-0- 52-1	DNP	DNP
Louisiana State	10-17-1-106-1	3- 4-0- 39-0	DNP	DNP
Louisville	DNP	16-26-2-190-1	2-4-0-19-0	DNP
South Carolina	19-28-1-184-3	2- 4-0- 3-0	0-2-0- 0-0	0-3-0- 0-0
Miami	17-26-1-209-0	1- 1-0- 19-0	DNP	DNP
Florida	24-51-1-305-1	0- 0-0- 0-0	DNP	DNP

DEFENSE (TACKLES - TACKLES FOR LOSS - SACKS)

	BYU	Tulane	W Mich	Mich	Syrac	Va Tech	MTSU	LSU	Lou	So Car	Miami	Fla
M. Jones	5-0-0	9-0-0	4-0- 0	14-2-0	9-0-2	13-2- 0	8-0-0	14-3-0	10-2- 0	11-2-0	15-0-0	13-2-0
K. Carruthers	3-0-0	8-0-0	8-1- 0	19-0-0	7-0-0	15-1- 0	11-1-1	10-0-0	6-0- 0	11-2-2	14-0-3	6-0-1
H. Dinkins	2-0-0	5-0-0	5-0- 0	12-0-1	9-0-1	8-0-1.5	1-0-0	7-0-0	5-0- 1	7-0-0	6-1-0	8-0-0
K. Alexander	6-0-0	4-0-0	7-0- 0	10-1-0	5-0-0	5-0- 0	5-0-0	2-0-0	11-1- 0	1-0-0	3-0-0	2-1-0
R. Freeman	5-0-1	6-1-1	5-0- 0	7-0-2	5-0-0	8-0- 0	4-0-1	2-0-0	4-1- 1	3-0-0	4-0-0	4-0-0
E. McCorvey	4-0-0	5-0-0	1-0- 0	10-0-0	2-0-0	1-0- 0	8-0-0	8-0-0	3-0- 0	6-1-0	4-0-0	5-0-1
C. Simpson	0-0-0	4-0-0	5-0- 2	8-0-0	4-0-1	6-2- 0	2-0-1	7-1-2	4-1- 2	4-0-0	8-0-3	1-1-0
L. Fowler	4-0-0	3-0-0	2-0- 0	1-0-0	5-0-0	5-1- 0	4-0-0	3-0-0	3-0- 0	11-0-0	7-0-0	11-0-0
H. Ostaszewski	3-1-0	6-1-0	3-0- 0	10-0-0	3-0-0	6-1- 0	6-1-0	1-0-0	2-0- 0	1-0-0	4-0-0	5-0-0
S. Palmer	1-0-0	DNP	5-1- 0	6-1-0	3-0-1	4-1- 0	2-0-1	3-0-0	3-0- 1	8-0-1	5-0-0	4-1-0
T. Buckley	5-1-0	2-0-0	1-0- 0	4-0-0	3-1-0	3-0- 0	5-0-0	1-0-0	7-0- 0	1-0-0	3-0-0	4-0-0
D. Footman	5-0-1	1-1-0	3-1- 0	3-0-0	0-0-0	3-0- 0	2-0-0	4-1-1	3-0-.5	6-0-1	4-0-0	3-1-1
L. Brown	2-0-0	1-0-0	2-0- 0	2-0-0	1-0-0	4-0- 0	9-0-0	2-0-0	3-0- 0	2-0-0	4-0-0	4-0-0
J. Davis	2-0-0	0-0-0	5-0-.5	6-0-0	3-0-0	5-0- 0	4-0-0	2-0-0	1-0- 0	1-0-0	2-0-0	3-0-0

RECEIVING (CATCHES - YARDS - TOUCHDOWNS)

	S. Baker	Bennett	Turral	Lee	Knox	L. Johnson	K. McCorvey	Floyd	Frier	Hart
Brigham Young	2- 17-0	6- 65-1	6-96-1	2-32-0	0- 0-0	0- 0-0	2-33-0	0- 0-0	0- 0-0	1- 7-0
Tulane	3- 20-0	1- 9-0	3-24-0	1- 6-0	0- 0-0	6-154-1	4-34-0	2-11-0	0- 0-0	3-24-3
Western Michigan	3- 43-0	2- 24-1	2-10-1	0- 0-0	2- 49-0	1- 10-0	3-65-0	0- 0-0	1-18-0	0- 0-0
Michigan	3- 36-0	3- 47-0	3-41-1	3-79-0	0- 0-0	1- 10-1	0- 0-0	1- 4-1	0- 0-0	3-55-1
Syracuse	5-139-1	5- 70-1	3-45-0	0- 0-0	5- 69-0	2- 24-1	0- 0-0	0- 0-0	2-18-1	1- 9-0
Virginia Tech	3- 27-0	0- 0-0	0- 0-0	2- 5-0	4-132-1	1- 1-1	1- 9-0	0- 0-0	1- 7-0	1- 5-0
Mid. Tenn. State	6-100-2	5- 59-0	DNP	1-15-0	5- 99-0	0- 0-0	1-13-0	0- 0-0	2-25-0	0- 0-0
Louisiana State	1- 18-0	2- 27-0	0- 0-0	4-30-1	1- 15-0	2- 16-0	1-16-0	2-23-0	0- 0-0	0- 0-0
Louisville	0- 0-0	DNP	3-68-0	3-25-0	DNP	3- 22-0	0- 0-0	5-34-1	3-42-0	0- 0-0
South Carolina	3- 31-1	1-(-1)-0	2-25-0	4-28-1	1- 20-0	1- 23-0	0- 0-0	3-23-1	3-24-0	1- 6-0
Miami	0- 0-0	4- 45-0	2-15-0	3-67-0	3- 33-0	1- 6-0	4-44-0	0- 0-0	0- 0-0	1-18-0
Florida	1- 21-0	0- 0-0	DNP	3-49-1	1- 24-0	4- 27-0	6-89-0	0- 0-0	6-61-0	1- 6-0

'9 REVIEW

1991 FSU

STATISTICS *Defensive*

PLAYER	POS	TACKLES SOLO	TACKLES ASSIST	TACKLES TOTAL	TACKLES LOSS	FUMBLES CSD.	FUMBLES REC.	BLKD KICKS	PASSES BKUP	PASSES INT
M. JONES	ILB	75	50	125	13	0	0	0	4	2
K. CARRUTHERS	ILB	66	52	118	5	2	2	0	1	0
H. DINKINS	OLB	34	41	75	1	0	0	0	0	1
K. ALEXANDER	ILB	36	25	61	0	0	0	1	0	0
L. FOWLER	FS	35	24	59	1	0	0	0	3	3
E. McCORVEY	CB	37	20	57	2	1	0	0	4	1
R. FREEMAN	OLB	28	29	57	2	3	0	0	0	0
C. SIMPSON	DE	23	30	53	5	1	1	0	0	0
H. OSTASZEWSKI	DE	18	32	50	4	0	1	0	3	0
S. PALMER	OLB	27	17	44	4	2	0	1	0	0
T. BUCKLEY	CB	34	5	39	2	1	0	0	7	12
D. FOOTMAN	DE	15	22	37	4	0	1	0	2	0
L. BROWN	SS	24	12	36	0	0	0	0	1	1
J. DAVIS	SS	20	14	34	0	0	0	0	2	0
J. CHANEY	NG	10	17	27	1	1	0	0	0	0
T. SANDERS	DE	10	15	25	1	1	0	0	1	0
J. OSTASZEWSKI	NG	11	12	23	0	1	1	0	0	0
T. McINTOSH	DE	15	7	22	5	2	1	0	0	1
D. BROOKS	SS	10	12	22	2	0	0	0	1	0
R. COES	FS	10	10	20	0	0	0	0	3	0
C. COWART	OLB	7	9	16	1	0	0	0	0	1
C. ABRAHAM	CB	10	5	15	2	0	0	1	0	2
C. FULLER	CB	6	9	15	0	1	0	0	4	0
S. GILMER	FS	13	0	13	0	1	0	0	0	0
K. ADAMS	ILB	6	5	11	0	0	0	0	0	0
M. KNIGHT	SS	5	4	9	0	0	0	0	3	1
J. ROBERSON	OLB	5	3	8	1	0	1	0	0	0
D. CLARK	DE	5	3	8	2	1	1	0	1	0
C. KEEN	CB	3	5	8	0	0	0	0	0	0
B. ABBOTT	ILB	3	5	8	0	0	1	0	1	0
W. PAULDO	ILB	2	4	6	1	0	0	0	0	0
C. SAWYER	CB	4	1	5	0	0	0	0	0	0
E. CLARK	ILB	4	1	5	1	0	0	0	0	0
E. SMITH	OLB	2	2	4	1	0	0	0	0	0
T. HENRY	CB	1	3	4	0	0	0	0	0	0
C. HALL	DB	1	3	4	0	0	0	0	0	0
B. GLENN	DE	0	2	2	0	0	0	0	0	0
C. JAMES	DE	0	2	2	0	0	1	0	0	0
D. GUERRIER	OLB	1	0	1	0	0	0	0	0	0
D. STALLWORTH	ILB	1	0	1	0	0	0	0	0	0
D. MOWREY	KS	1	0	1	0	0	0	0	0	0
B. XANDERS	ILB	0	1	1	0	0	0	0	0	0

FLORIDA STATE

HONOR ROLL 1991

(First team unless otherwise noted.)

Casey Weldon

■ SENIOR, QUARTERBACK

Johnny Unitas Golden Arm Award Winner
Street & Smith's Exemplary Player of the Year
Heisman Trophy Runner-up
Davey O'Brien Quarterback Award Finalist
Maxwell Award Finalist
Football News Offensive Player of the Year Finalist
Walter Camp All-American
Football News All-American
Scripps-Howard All-American
Associated Press All-American (2nd)
The Sporting News All-American (2nd)
United Press International All-American (HM)
All-South Independent
ABC-Chevrolet Player of the Game (Syracuse)
FSU MVP, Disneyland Pigskin Classic (BYU)
Hula Bowl participant
Senior Bowl participant

Terrell Buckley

■ JUNIOR, CORNERBACK

Jim Thorpe Award Winner
Football News Defensive Player of the Year Finalist
NCAA Consensus All-American
Associated Press All-American
United Press International All-American
AFCA Kodak All-American
Football Writer's All-American
Walter Camp All-American
The Sporting News All-American
Football News All-American
Scripps-Howard All-American
All-South Independent
NCAA Leader in Interceptions
ABC-Chevrolet Player of the Game (Michigan)
ABC-Chevrolet Player of the Game (Florida)
Boola Bowl Most Valuable Player (Virginia Tech)

Marvin Jones

■ SOPHOMORE, INSIDE LINEBACKER

Lombardi Award Finalist
Butkus Award Semi-Finalist
NCAA Consensus All-American
Associated Press All-American
United Press International All-American
Football Writer's All-American
Walter Camp All-American
The Sporting News All-American
Scripps-Howard All-American
Football News All-American (3rd)
Fiesta Bowl Samaritan All-American
All-South Independent
ABC-Chevrolet Player of the Game (Miami)

Amp Lee

■ JUNIOR, TAILBACK

Walter Camp All-American
Football News All-American (3rd)
Scripps-Howard All-American (HM)
United Press International All-American (HM)
All-South Independent

Kirk Carruthers

■ SENIOR, INSIDE LINEBACKER

United Press International All-American (HM)
All-South Independent
Japan Bowl participant

Kevin Mancini

■ SENIOR, OFFENSIVE TACKLE

United Press International All-American (HM)
All-South Independent
Senior Bowl participant

Reggie Dixon

■ SENIOR, OFFENSIVE GUARD

Honda Scholar-Athlete Award
Cotton Bowl/American Airlines Scholar-Athlete Award
NACDA Post-Graduate Scholarship

Ken Alexander

■ SOPHOMORE, INSIDE LINEBACKER

Golden Torch Award Winner
Toyota Leadership Award Winner (LSU)

Mike Morris

■ SENIOR, OFFENSIVE GUARD

All-South Independent
Japan Bowl participant

Carl Simpson

■ JUNIOR, DEFENSIVE END

All-South Independent

Edgar Bennett

■ SENIOR, FULLBACK

Doak Walker Award Finalist
All-South Independent (2nd)
Hula Bowl participant
Senior Bowl participant

Howard Dinkins

■ SENIOR, OUTSIDE LINEBACKER

All-South Independent (2nd)
Hula Bowl participant
Senior Bowl participant

Robert Stevenson

■ JUNIOR, OFFENSIVE TACKLE

All-South Independent (2nd)

Scott Player

■ SENIOR, PUNTER

AT&T Long Distance Award (Florida)

Patrick McNeil

■ FRESHMAN, OFFENSIVE GUARD

Football News Freshman All-American

FLORIDA STATE

HIGHS & LOWS 1991

TEAM

OFFENSE	HIGH	LOW
POINTS	58 vs. Western Michigan	9 vs. Florida
FIRST DOWNS	31 vs. Syracuse	18 vs. Louisville
BY RUSH	17 vs. Tulane, Brigham Young	4 vs. Florida
BY PASS	16 vs. Syracuse	7 vs. Virginia Tech
RUSHING YARDAGE	275 vs. Brigham Young	37 vs. Florida
PASSING YARDAGE	376 vs. Syracuse	145 vs. Louisiana State
TOTAL OFFENSE	642 vs. Syracuse	342 vs. Florida
TOTAL PLAYS	85 vs. Brigham Young	63 vs. Michigan
RUSHING ATTEMPTS	57 vs. Brigham Young	26 vs. Florida
PASS ATTEMPTS	51 vs. Florida	21 vs. Louisiana State
PASS COMPLETIONS	25 vs. Tulane	13 vs. Virginia Tech, Louisiana State
PASSES HAD INTERCEPTED	2 vs. Michigan, Louisville	0 vs. Western Michigan, Brigham Young, Syracuse
FUMBLES	4 vs. Michigan, Florida	0, Five Times
FUMBLES LOST	1, Six Times	0, Six Times
PENALTIES	12 vs. Louisville	3 vs. Western Michigan
YARDS PENALIZED	100 vs. Brigham Young, Virginia Tech	15 vs. Western Michigan

DEFENSE	HIGH	LOW
YARDS RUSHING	120 by Michigan	27 by Louisiana State
RUSHING ATTEMPTS	46 by Miami	19 by Brigham Young
PASS ATTEMPTS	42 by Louisville	17 by Syracuse
PASS COMPLETIONS	24 by Michigan	6 by Syracuse
YARDS PASSING	320 by Virginia Tech	98 by Western Michigan
TOTAL OFFENSE	420 by Virginia Tech	142 by Western Michigan
INTERCEPTIONS	6 vs. Louisville	0 vs. Tulane, Middle Tennessee State
FIRST DOWNS	24 by Virginia Tech	9 by Western Michigan
BY RUSH	11 by Miami	2 by Brigham Young
BY PASS	15 by Michigan, Virginia Tech	4 by Florida
FUMBLES LOST	3 by Western Michigan	0 by Tulane, Syracuse, Florida

FSU INDIVIDUAL

LONGEST RUSH: 44, Amp Lee vs. Michigan (TD)
LONGEST PASS: 78, Casey Weldon to Lonnie Johnson vs. Tulane (TD)
LONGEST FIELD GOAL: 40, Gerry Thomas vs. Louisville
LONGEST PUNT: 60, Scott Player vs. Florida (twice)
LONGEST PUNT RETURN: 33, Corey Sawyer vs. Western Michigan
LONGEST KICKOFF RETURN: 45, Tiger McMillon vs. LSU
LONGEST INTERCEPTION RETURN: 71, Terrell Buckley vs. Virginia Tech (TD)
MOST RUSHES: 24, Lee vs. LSU
MOST YARDS RUSHING: 122, Lee vs. Michigan (20 carries)
MOST TDs RUSHING: 2, Edgar Bennett vs. LSU; Lee vs. Michigan and LSU
MOST PASSES ATTEMPTED: 51, Weldon vs. Florida
MOST PASSES COMPLETED: 24, Weldon vs. Florida
MOST YARDS PASSING: 347, Weldon vs. Syracuse (22-35)
MOST TD PASSES THROWN: 3, Weldon, Four Times
MOST TD PASSES CAUGHT: 3, Warren Hart vs. Tulane
MOST YARDS RECEIVING: 154, Johnson vs. Tulane
MOST CATCHES: 6, Six players in four games
MOST INTERCEPTIONS: 2, Buckley, Four Times
MOST YARDS TOTAL OFFENSE: 347, Weldon vs. Syracuse
MOST FIELD GOALS: 4, Thomas vs. Louisville
MOST PUNTS: 8, Player vs. Virginia Tech
BEST PUNTING AVERAGE: 50.3, Player vs. Florida
MOST TACKLES: 19, Kirk Carruthers vs. Michigan
MOST SOLO TACKLES: 11, Carruthers vs. Michigan; Marvin Jones vs. Miami

OPPONENT INDIVIDUAL

LONGEST RUSH: 29, Phil Bryant, Virginia Tech; Joe Campbell, Middle Tennessee State; Stephen McGuire, Miami
LONGEST PASS: 79, Bobby Fuller to Eddie Miller, South Carolina
LONGEST FIELD GOAL: 51, Klaus Wilmsmeyer, Louisville
LONGEST PUNT: 62, Shayne Edge, Florida
LONGEST PUNT RETURN: 40, Desmond Howard, Michigan
LONGEST KICKOFF RETURN: 95, Qadry Ismail, Syracuse (TD)
LONGEST INTERCEPTION RETURN: 42, Steve Morrison, Michigan
MOST YARDS RUSHING: 142, Stephen McGuire, Miami (22 carries)
MOST YARDS PASSING: 317, Will Furrer, Virginia Tech (21-39)

REVIEW

1991

RANKINGS NCAA

Senior quarterback Casey Weldon's post-season itinerary included trips to Hawaii for the Hula Bowl, to Louisville to pick up the Unitas Golden Arm Award and to New York City for the Heisman Trophy announcement.

FLORIDA STATE

■ TEAM

CATEGORY	RANK	AVERAGE**
Turnover Margin	3rd	1.67
Total Defense	10th	281.3
Rushing Defense	3rd	82.8
Pass Efficiency Defense	17th	101.8
Scoring Defense	20th	15.5
Total Offense	12th	450.08
Rushing Offense	31st	190.6
Passing Offense	14th	259.5
Scoring Offense	6th	36.6
Kickoff Returns	24th	21.2
Punt Returns	34th	9.5
Net Punting	32nd	35.8

■ INDIVIDUAL

CATEGORY	NAME, CLASS	RANK	AVERAGE**
Interceptions	Terrell Buckley, Jr.	1st	1.00
Passing Efficiency	Casey Weldon, Sr.	11th	146.3
Total Offense	Casey Weldon, Sr.	15th	227.00
Punting	Scott Player, Sr.	28th	40.44
Scoring	Amp Lee, Jr.	32nd (T)	7.00
Punt Returns	Terrell Buckley, Jr.	33rd	9.36
Rushing	Amp Lee, Jr.	44th	81.42

OPPONENTS*

CATEGORY	NAME (TEAM)	RANK	AVG.**
Passing Efficiency	Shane Matthews (Florida)	9th	148.8
	Gino Torretta (Miami)	18th	138.8
Total Offense	Gino Torretta (Miami)	5th	286.82
	Shane Matthews (Florida)	6th	285.45
	Shawn Jones (Georgia Tech)	19th	220.75
All-Purpose Yards	Errict Rhett (Florida)	17th	133.65
Rushing Yards	Natrone Means (North Carolina)	17th	103.00
	Errict Rhett (Florida)	19th	100.82
Receptions	Wilbert Ursin (Tulane)	4th	6.36
Receiving Yards	Wilbert Ursin (Tulane)	8th	88.09
Interceptions	Sebastian Savage (N.C. State)	20th	.45
	Ryan McNeil (Miami)	20th	.45
Punt Returns	Kevin Williams (Miami)	4th	15.56
	Darnell Stephens (Clemson)	8th	14.08
	George Coghill (Wake Forest)	15th	12.48
Kickoff Returns	Brad Breedlove (Duke)	12th	24.71
Field Goals	Nelson Welch (Clemson)	4th	1.55
	Mike Green (Wake Forest)	14th	1.27
Punting	Shayne Edge (Florida)	4th	43.28

**Returning players in the Top 20 only.*
*** Averages are per game or per play (return, punt) except for passing efficiency (points).*

SEMINOLE SIDELINE

Florida State may be steep in football tradition, but in terms of years and games, the Seminoles are a baby on the college football block. Only four schools have been playing Division I-A football fewer years than FSU. A look at the college football teams that have played the least number of years and games.

SCHOOL	YEARS	GAMES
Cal-State Fullerton	22	249
UNLV	24	266
Long Beach State	37	386
Air Force	36	396
Florida State	**45**	**483**
Houston	46	493
East Carolina	56	541

PREVIEW

1991

STATISTICS ACC

FINAL CONFERENCE STANDINGS

TEAM	W	L	T	PCT	POINTS FOR	POINTS OPP
Clemson	6	0	1	.929	180	90
N.C. State	5	2	0	.714	163	150
Georgia Tech	5	2	0	.714	165	91
Virginia	4	2	1	.643	185	90
North Carolina	3	4	0	.429	131	118
Maryland	2	5	0	.286	87	163
Wake Forest	1	6	0	.143	86	194
Duke	1	6	0	.143	106	207
Florida State	–	–	–	–	–	–

As a sophomore, Natrone Means of North Carolina led the ACC in rushing and was a first-team all-conference choice.

1991 ALL-ATLANTIC COAST CONFERENCE TEAMS

OFFENSE	FIRST TEAM			SECOND TEAM		
QB	Matt Blundin	Virginia	6-7, 232, Sr.	Shawn Jones	Georgia Tech	6-1, 200, Jr.
RB	Terry Kirby	Virginia	6-3, 210, Jr.	Ronald Williams	Clemson	6-1, 195, So.
	Natrone Means	North Carolina	5-10, 227, So.	Nikki Fisher	Virginia	5-11, 220, Sr.
WR	Terry Smith	Clemson	6-1, 180, So.	Greg Lester	Georgia Tech	5-10, 172, Sr.
	Charles Davenport	N.C. State	6-4, 206, Sr.	Corey Holliday	North Carolina	6-2, 198, So.
TE	John Henry Mills	Wake Forest	6-1, 220, Jr.	Frank Wycheck	Maryland	6-3, 225, So.
OT	Ray Roberts	Virginia	6-6, 300, Sr.	Bruce Bratton	Clemson	6-5, 265, Sr.
	Mike Mooney	Georgia Tech	6-7, 316, Sr.	Scott Adell	N.C. State	6-4, 280, Sr.
OG	Jeb Flesch	Clemson	6-3, 275, Sr.	Clyde Hawley	N.C. State	6-3, 285, Sr.
	Brian Bollinger	North Carolina	6-5, 276, Sr.	Pete Petroff	Duke	6-3, 270, Sr.
C	Mike Brown	Clemson	6-2, 255, Sr.	Mike Suplee	Maryland	6-4, 270, Sr.
PK	Nelson Welch	Clemson	5-10, 175, Fr.	Dan DeAmas	Maryland	5-10, 190, Sr.

DEFENSE	FIRST TEAM			SECOND TEAM		
DL	Coleman Rudolph	Georgia Tech	6-4, 261, Jr.	Matt Quigley	Virginia	6-3, 253, Sr.
	Rob Bodine	Clemson	6-1, 245, Sr.	Mark Thomas	N.C. State	6-5, 252, Sr.
	Chester McGlockton	Clemson	6-5, 310, Jr.	Larry Webster	Maryland	6-5, 268, Sr.
ILB	Ed McDaniel	Clemson	6-0, 225, Sr.	Mike Jarmolowich	Maryland	6-2, 235, Jr.
	Tommy Thigpen	North Carolina	6-2, 221, Jr.	Jerrell Williams	Georgia Tech	6-0, 230, Sr.
OLB	Marco Coleman	Georgia Tech	6-4, 250, Sr.	Eric Gash	North Carolina	6-2, 223, Sr.
	Levon Kirkland	Clemson	6-2, 230, Sr.	Chris Slade	Virginia	6-5, 225, Jr.
DB	Willie Clay	Georgia Tech	5-11, 183, Sr.	Mike Reid	N.C. State	6-2, 219, So.
	Sebastian Savage	N.C. State	5-11, 188, Jr.	Greg Jeffries	Virginia	5-9, 184, Jr.
	Robert O'Neal	Clemson	6-2, 185, Jr.	Keith Lyle	Virginia	6-2, 198, Jr.
	George Coghill	Wake Forest	6-1, 196, Jr.	Tommy Smith	North Carolina	5-11, 188, Jr.
P	Ed Gamo	Virginia	6-0, 187, Sr.	Scott McAlister	North Carolina	6-3, 217, Sr.

1953 PREVIEW

1991 ACC

STATISTICS Individual

RUSHING YARDS PER GAME

PLAYER	SCHOOL	NCAA	G	ATT	YARDS	AVG	TD	YARDS/GAME
Natrone Means	North Carolina	17	10	201	1,030	5.1	11	103.0
Terry Kirby	Virginia	46	11	164	887	5.4	7	80.6
Jimy Lincoln	Georgia Tech		12	199	913	4.6	2	76.1
Anthony Barbour	N.C. State		11	124	769	6.2	3	69.9
Rodney Blunt	Clemson		11	160	706	4.4	4	64.2
Nikki Fisher	Virginia		11	131	658	5.0	1	59.8
Randy Jordan	North Carolina		11	124	618	5.0	7	56.2
John Leach	Wake Forest		10	104	503	4.8	2	50.3
Anthony Williams	Wake Forest		11	139	523	3.8	4	47.6
Rudy Harris	Clemson		11	99	441	4.5	9	40.1

RECEPTIONS PER GAME

PLAYER	SCHOOL	NCAA	G	CATCHES	YARDS	AVG	TD	CATCHES/GAME
John Henry Mills	Wake Forest	27	11	51	559	11.0	1	4.6
Terry Smith	Clemson	49	11	45	758	16.8	6	4.1
Frank Wycheck	Maryland	49	11	45	438	9.7	1	4.1
Corey Holliday	North Carolina		11	40	504	12.6	2	3.6
Chris Brown	Duke		11	38	302	7.9	3	3.5
Terry Kirby	Virginia		11	37	406	11.0	2	3.4
Todd Dixon	Wake Forest		11	35	695	19.9	7	3.2
Walter Jones	Duke		10	31	518	16.7	6	3.1
Charles Davenport	N.C. State		11	33	558	16.9	4	3.0
Greg Lester	Georgia Tech		12	35	676	19.3	5	2.9

RECEIVING YARDS PER GAME

PLAYER	SCHOOL	NCAA	G	CATCHES	YARDS	AVG	TD	YARDS/GAME
Terry Smith	Clemson	34	11	45	758	16.8	6	68.9
Todd Dixon	Wake Forest	46	11	35	695	19.9	7	63.2
Greg Lester	Georgia Tech		12	35	676	19.3	5	56.3
Walter Jones	Duke		10	31	518	16.7	6	51.8
John Henry Mills	Wake Forest		11	51	559	11.0	1	50.8
Charles Davenport	N.C. State		11	33	558	16.9	4	50.7
Corey Holliday	North Carolina		11	40	504	12.6	2	45.8
Tyrone Davis	Virginia		11	19	465	24.5	5	42.3
Larry Holmes	Virginia		11	27	462	17.1	8	42.0
Frank Wycheck	Maryland		11	45	438	9.7	1	39.8

PASSING EFFICIENCY

PLAYER	SCHOOL	NCAA	G	ATT	COMP	PCT	YARDS	TD	INT	PTS
Matt Blundin	Virginia	4	9	224	135	.603	1,902	19	0	159.6
DeChane Cameron	Clemson	42	11	193	111	.575	1,478	5	7	123.1
Dave Brown	Duke		11	437	230	.526	2,794	20	15	114.6
Shawn Jones	Georgia Tech		12	339	178	.525	2,286	11	18	109.2
Keith West	Wake Forest		11	296	153	.517	1,969	9	18	105.4
Jim Sandwisch	Maryland		11	291	142	.488	1,499	6	12	90.6

TOTAL OFFENSE

PLAYER	SCHOOL	NCAA	G	RUN	PASS	PLAYS	TOTAL	YARDS /PLAY	TD	YARDS /GAME
Dave Brown	Duke	7	11	57	2,794	527	2,851	5.4	25	259.2
Shawn Jones	Georgia Tech	19	12	361	2,286	453	2,647	5.8	18	220.6
Matt Blundin	Virginia	23	9	10	1,902	254	1,912	7.5	20	212.4
Keith West	Wake Forest	48	11	-66	1,969	347	1,903	5.5	9	173.0
DeChane Cameron	Clemson	50	11	392	1,478	308	1,870	6.1	9	170.0
Jim Sandwisch	Maryland		11	-101	1,499	354	1,402	4.0	6	127.5
Natrone Means	North Carolina		10	1,030	0	201	1,030	5.1	11	103.0
Terry Kirby	Virginia		11	887	0	164	887	5.4	7	80.6

ALL-PURPOSE YARDAGE

PLAYER	SCHOOL	NCAA	G	RUN	REC	PR	KOR	TOT YARDS	TOT PLAYS	YARDS /PLAY	YARDS /GAME
Natrone Means	North Carolina	33	10	1,030	178	0	0	1,208	224	5.4	120.8
Terry Kirby	Virginia	36	11	887	406	0	0	1,293	201	6.4	117.6
Eric Blount	North Carolina	50	11	28	139	394	679	1,240	70	17.7	112.7
John Leach	Wake Forest		11	503	271	0	272	1,046	142	7.4	104.6
Anthony Barbour	N.C. State		11	769	0	0	361	1,130	137	8.3	102.7
Brad Breedlove	Duke		10	0	399	105	420	924	51	18.1	92.4
Jimy Lincoln	Georgia Tech		12	913	123	0	0	1,036	217	4.8	86.3
Anthony Williams	Wake Forest		11	523	8	0	353	884	162	5.5	80.4

SCORING

PLAYER	SCHOOL	NCAA	G	TOT TDs	TDR	TDP	FG	PAT	PTS	AVG
Nelson Welch	Clemson	26	11	0	0	0	17-26	30-34	81	7.36
Natrone Means	North Carolina	36	10	11	11	0	0	0	66	6.60
Michael Husted	Virginia	37	11	0	0	0	11-17	39-39	72	6.55
Clint Gwaltney	North Carolina		11	0	0	0	11-16	32-32	64	5.82
Damon Hartman	N.C. State		11	0	0	0	12-22	26-28	62	5.64
Mike Green	Wake Forest		11	0	0	0	14-19	19-21	61	5.55
Scott Sisson	Georgia Tech		12	0	0	0	11-17	30-31	63	5.25
Terry Kirby	Virginia		11	9	7	2	0	0	54	4.91
Randy Jordan	North Carolina		11	9	7	2	0	0	54	4.91

FIELD GOALS

PLAYER	SCHOOL	NCAA	G	FGM	FGA	LG	PCT	FG/ GAME
Nelson Welch	Clemson	4	11	17	26	47	.654	1.55
Mike Green	Wake Forest	13	11	14	19	44	.737	1.27
Damon Hartman	N.C. State	22	11	12	22	46	.545	1.09
Clint Gwaltney	North Carolina	32	11	11	16	41	.688	1.00
Michael Husted	Virginia	32	11	11	17	47	.647	1.00
Scott Sisson	Georgia Tech	44	12	11	17	51	.647	1.00
Dan DeArmas	Maryland		11	7	9	50	.778	0.64
Randy Gardner	Duke		11	7	12	45	.583	0.64

PUNTING

PLAYER	SCHOOL	NCAA	NO	YDS	BLK	LG	AVG
Ed Garno	Virginia	17	47	1,975	0	72	42.0
Dan DeArmas	Maryland	36	90	3,615	0	60	40.2
Jason Bender	Georgia Tech	43	45	1,780	0	60	39.6
Tim Kilpatrick	N.C. State	48	59	2,322	0	52	39.4
Kim Sheek	Wake Forest		49	1,918	0	58	39.1
Scott McAlister	North Carolina		58	2,262	0	63	39.0
Chuck Lynch	Clemson		50	1,808	1	50	36.2

KICKOFF RETURNS

PLAYER	SCHOOL	NCAA	G	NO	YARDS	LG	TD	AVG
Eric Blount	North Carolina	5	11	25	679	76	1	27.2
Brad Breedlove	Duke	12	10	17	420	65	0	24.7
Kevin Tisdel	Georgia Tech		11	27	513	48	0	19.0
John Leach	Wake Forest		10	15	269	26	0	17.9
Anthony Williams	Wake Forest		11	22	353	30	0	16.0

PUNT RETURNS

PLAYER	SCHOOL	NCAA	G	NO	YARDS	LG	TD	AVG
Darnell Stephens	Clemson	8	11	25	352	88	1	14.1
Eric Blount	North Carolina	11	11	31	394	76	1	12.7
George Coghill	Wake Forest	15	11	25	312	86	1	12.5
Robert O'Neal	Clemson	28	11	15	156	35	0	10.4
Willie Clay	Georgia Tech	39	12	48	431	61	1	9.0
Larry Holmes	Virginia	43	11	26	219	47	0	8.4
Ledell George	N.C. State	45	11	40	328	28	0	8.2
Brad Breedlove	Duke		10	15	105	17	0	7.0

INTERCEPTIONS

PLAYER	SCHOOL	NCAA	G	NO	YARDS	LG	TD	INT/GAME
Willie Clay	Georgia Tech	3	12	9	66	40	1	.75
Sebastian Savage	N.C. State	20	11	5	102	99	1	.45
George Coghill	Wake Forest		11	4	12	12	0	.36

TACKLE LEADERS

NO	PLAYER	SCHOOL	G	SOLO	ASSIST	TFL-YARDS	SACK-YARDS	TOT	TKLS/GAME
1.	Mike Jamolowich	Maryland	11	77	76	3- 3	0	153	13.91
2.	Darrell Spells	Duke	11	73	51	1- 4	0	124	11.27
3.	Tommy Thigpen	North Carolina	10	60	46	7- 40	3- 27	106	10.60
4.	Mark Allen	Duke	11	61	55	2- 5	0	116	10.54
5.	Billy Ray Haynes	N.C. State	10	46	56	2- 3	1- 12	102	10.20
6.	Jerrell Williams	Georgia Tech	11	24	42	4- 6	0	107	9.73
7.	Ed McDaniel	Clemson	11	67	39	9- 19	0	106	9.64
8.	Eugene Rodgers	Virginia	10	60	36	3- 7	0	96	9.60
9.	Maurice Miller	Wake Forest	10	63	28	1- 6	1- 6	91	9.10
10.	Rob Bodine	Clemson	11	66	33	27-111	7.5- 62	99	9.00
11.	Chris Slade	Virginia	11	30	69	21-116	11-100	99	9.00
12.	Scott Shelhamer	Wake Forest	10	42	46	4- 7	0	88	8.80
13.	David Merritt	N.C. State	10	36	49	4- 9	0	85	8.50
14.	P.J. Killion	Virginia	11	70	23	12- 60	3.5- 27	93	8.45
15.	Dave Marrone	Maryland	11	48	44	1- 6	0	92	8.36

QUARTERBACK SACKS: 1-Coleman Rudolph, Georgia Tech (13); 2-Chris Slade, Virginia (11); 3-Marco Coleman, Georgia Tech & Michael McCrary, Wake Forest (10); 5-Rob Bodine, Clemson & Matt Quigley, Virginia (7.5).

TACKLES FOR LOSS: 1-Rob Bodine, Clemson (27); 2-Chris Slade, Virginia & Marco Coleman, Georgia Tech (21); 4-Coleman Rudolph, Georgia Tech (20); 5-Michael McCrary, Wake Forest (16).

PASSES BROKEN UP: 1-Mike Reid, N.C. State (14); 2-Robert O'Neal, Clemson & Willie Clay, Georgia Tech (11); 4-Curley Day, Georgia Tech & Bill Inge, Maryland (8).

1991 ACC

STATISTICS *Team*

TOTAL OFFENSE

SCHOOL	NCAA	PLAYS	YARDS	PP	TD	YARDS /GAME
Clemson	25	838	4507	5.4	37	409.7
Virginia	29	731	4396	6.0	40	399.6
Georgia Tech	36	905	4651	5.1	33	387.6
N.C. State		819	3870	4.7	32	351.8
North Carolina		785	3827	4.9	36	347.9
Duke		784	3806	4.9	30	346.0
Wake Forest		719	3639	5.1	22	330.8
Maryland		762	2986	3.9	17	271.5

RUSHING OFFENSE

SCHOOL	NCAA	ATT	YARDS	PC	TD	YARDS /GAME
Clemson	8	614	2813	4.6	28	255.7
Virginia	34	462	2063	4.5	16	187.6
North Carolina	35	514	2045	4.0	24	185.9
Georgia Tech	46	537	2104	3.9	18	175.3
N.C. State		508	1794	3.5	18	163.1
Wake Forest		389	1389	3.6	8	126.3
Maryland		399	1171	2.9	10	106.5
Duke		334	919	2.8	8	83.6

PASSING OFFENSE

SCHOOL	NCAA	COMP-ATT	YARDS	PCT	TD	PG
Duke	12	236-450	2887	.524	20	262.5
Georgia Tech	34	192-368	2547	.522	13	212.3
Virginia	35	162-269	2333	.602	22	212.1
Wake Forest	39	170-330	2250	.515	12	204.6
N.C. State	50	157-311	2076	.505	10	188.7
Maryland		168-363	1815	.463	7	165.0
North Carolina		163-271	1782	.601	9	162.0
Clemson		125-224	1694	.558	8	154.0

SCORING OFFENSE

SCHOOL	NCAA	TD	XP	CV	FG	S	PTS	PG
Virginia	25	40	40	0	11	0	313	28.5
Clemson	31	37	31	0	17	0	304	27.6
North Carolina	35	36	33	0	11	0	282	25.6
N.C. State	43	33	26	2	14	0	270	24.5
Georgia Tech		33	30	0	11	2	265	22.1
Duke		30	28	1	7	0	231	21.0
Wake Forest		22	19	1	14	0	195	18.0
Maryland		17	15	0	7	0	138	12.6

KICKOFF RETURNS

SCHOOL	NCAA	NO	YARDS	LG	TD	AVG
N.C. State	6	34	815	54	0	24.0
North Carolina	14	35	767	93	1	21.9
Virginia	28	24	500	90	1	20.8
Duke	36	45	916	65	0	20.4
Clemson	46	26	516	98	0	19.9
Maryland		49	895	34	0	18.3
Georgia Tech		34	595	87	0	17.5
Wake Forest		43	747	51	0	17.4

TOTAL DEFENSE

SCHOOL	NCAA	PLAYS	YARDS	PP	TD	YARDS /GAME
Clemson	4	710	2895	4.1	17	263.2
Georgia Tech	8	830	3333	4.0	25	277.8
N.C. State	17	710	3346	4.7	23	304.2
North Carolina	23	758	3491	4.6	25	317.4
Virginia	35	795	3558	4.5	13	323.5
Duke		796	4214	5.3	35	383.1
Wake Forest		834	4501	5.4	39	409.2
Maryland		852	4582	5.4	35	416.6

RUSHING DEFENSE

SCHOOL	NCAA	ATT	YARDS	PC	TD	YARDS /GAME
Clemson	1	360	587	1.6	5	53.4
Georgia Tech	14	462	1344	2.9	10	112.0
N.C. State	18	381	1349	3.5	12	122.6
North Carolina	19	437	1352	3.1	7	122.9
Virginia		528	2046	3.9	12	186.0
Duke		498	2077	4.2	30	188.8
Maryland		534	2098	3.9	18	190.7
Wake Forest		534	2135	4.0	22	194.1

PASSING EFFICIENCY DEFENSE

SCHOOL	NCAA	COMP-ATT	YARDS	PCT	TD	RAT
Virginia	6	137-267	1512	.513	1	91.1
Georgia Tech	9	178-368	1989	.484	12	94.7
N.C. State	20	175-329	1997	.532	10	103.3
Clemson	29	171-358	2308	.478	12	108.0
North Carolina		171-321	2139	.533	16	120.1
Duke		170-298	2137	.570	13	120.3
Maryland		180-318	2484	.566	13	130.7
Wake Forest		185-300	2366	.617	15	138.4

SCORING DEFENSE

SCHOOL	NCAA	TD	XP	CV	FG	S	PTS	PG
Virginia	4	13	11	0	10	0	119	10.8
Clemson	10	17	16	0	10	0	148	13.5
Georgia Tech	23	25	19	2	8	0	197	16.4
N.C. State	26	23	23	0	8	0	185	16.8
North Carolina	30	25	21	2	8	0	199	18.1
Duke		35	27	2	13	0	280	25.5
Wake Forest		39	36	0	10	0	300	27.3
Maryland		35	33	0	20	0	303	27.6

PUNT RETURNS

SCHOOL	NCAA	NO	YARDS	LG	TD	AVG
North Carolina	8	33	426	76	2	13.1
Clemson	13	45	545	89	1	12.1
Wake Forest	17	30	344	86	1	11.5
Georgia Tech	33	53	507	61	1	9.6
Virginia	44	28	247	47	0	8.8
N.C. State		46	356	28	0	7.7
Duke		20	147	19	0	7.4
Maryland		25	164	20	0	6.6

ATLANTIC COAST CONFERENCE 1953

1991 REVIEW

THIRD DOWN CONVERSION OFFENSE

SCHOOL	G	CONV	ATT	PCT
Virginia	11	72	157	.459
North Carolina	11	78	176	.449
Maryland	11	67	151	.444
Clemson	11	67	165	.406
Georgia Tech	12	72	187	.385
Duke	11	62	167	.371
N.C. State	11	67	188	.356
Wake Forest	11	56	158	.354

NET PUNTING

SCHOOL	NCAA	PUNTS-AVG	RET-YARDS	NET
N.C. State	47	67-38.5	33-257	34.7
Virginia	49	49-40.3	27-280	34.6
North Carolina		60-38.8	28-273	34.3
Duke		60-36.6	22-134	34.3
Wake Forest		57-39.5	35-304	34.1
Clemson		51-35.7	18-86	34.0
Maryland		90-40.2	53-637	33.1
Georgia Tech		71-36.7	32-357	31.7

QUARTERBACK SACKS

SCHOOL	SACKS	YARDS	SACKS/GAME
Georgia Tech	45	296	4.1
Clemson	40	284	3.6
Virginia	30	212	2.7
North Carolina	27	207	2.5
Duke	25	106	2.3
Wake Forest	22	178	2.0
N.C. State	22	132	2.0
Maryland	21	113	1.9

TIME OF POSSESSION

SCHOOL	FOR	OPP	DIFF
N.C. State	33:03	26:57	+6:06
Clemson	33:01	26:59	+6:02
Georgia Tech	30:54	29:06	+1:48
North Carolina	29:52	30:08	-0:16
Virginia	29:23	30:37	-1:14
Duke	27:03	32:57	-5:54
Maryland	27:01	32:59	-5:58
Wake Forest	26:39	33:21	-6:42

FIRST DOWNS PER GAME

SCHOOL	RUN	PASS	PEN	TOT	AVG
Clemson	153	74	7	234	21.3
Virginia	107	103	13	223	20.3
Georgia Tech	120	110	10	240	20.0
Duke	72	128	11	211	19.2
North Carolina	120	83	7	210	19.1
N.C. State	95	100	12	208	18.9
Wake Forest	79	90	7	176	16.0
Maryland	82	74	13	169	15.4

THIRD DOWN CONVERSION DEFENSE

SCHOOL	G	CONV	ATT	PCT
Clemson	11	51	175	.291
N.C. State	11	46	153	.301
Georgia Tech	12	76	200	.380
North Carolina	11	64	167	.383
Virginia	11	71	178	.399
Duke	11	82	184	.446
Wake Forest	11	82	176	.466
Maryland	11	85	160	.531

KICKOFF RETURN COVERAGE

SCHOOL	NO	YDS	TD	AVG
N.C. State	48	830	0	17.3
Georgia Tech	40	768	0	19.2
Wake Forest	33	634	0	19.2
Virginia	36	700	0	19.4
Clemson	49	1,010	0	20.6
Duke	31	642	0	20.7
North Carolina	44	923	0	21.0
Maryland	20	457	0	22.9

TURNOVER RATIO

SCHOOL	NCAA	TO LOST	TO GAIN	DIF	RATIO
N.C. State	4	17	35	+18	+1.64
Virginia	26	15	21	+6	+.55
North Carolina	44	19	21	+2	+.18
Duke		31	32	+1	+.09
Maryland		24	23	-1	-.09
Wake Forest		27	21	-6	-.55
Clemson		26	19	-7	-.64
Georgia Tech		37	29	-8	-.67

PENALTY YARDAGE

SCHOOL	G	NO	YARDS	AVG
N.C. State	11	47	385	35.0
Wake Forest	11	52	414	37.6
Duke	11	49	423	38.5
Virginia	11	56	466	42.4
North Carolina	11	57	476	43.3
Clemson	11	55	491	44.6
Georgia Tech	12	76	594	49.5
Maryland	11	67	610	55.5

FIRST DOWNS ALLOWED PER GAME

SCHOOL	RUN	PASS	PEN	TOT	AVG
Clemson	46	94	8	148	13.5
N.C. State	82	89	2	173	15.7
Georgia Tech	89	92	9	190	15.8
Virginia	130	59	9	198	18.0
North Carolina	92	88	18	198	18.0
Duke	106	98	7	211	19.2
Maryland	113	106	17	236	21.5
Wake Forest	126	107	8	241	21.9

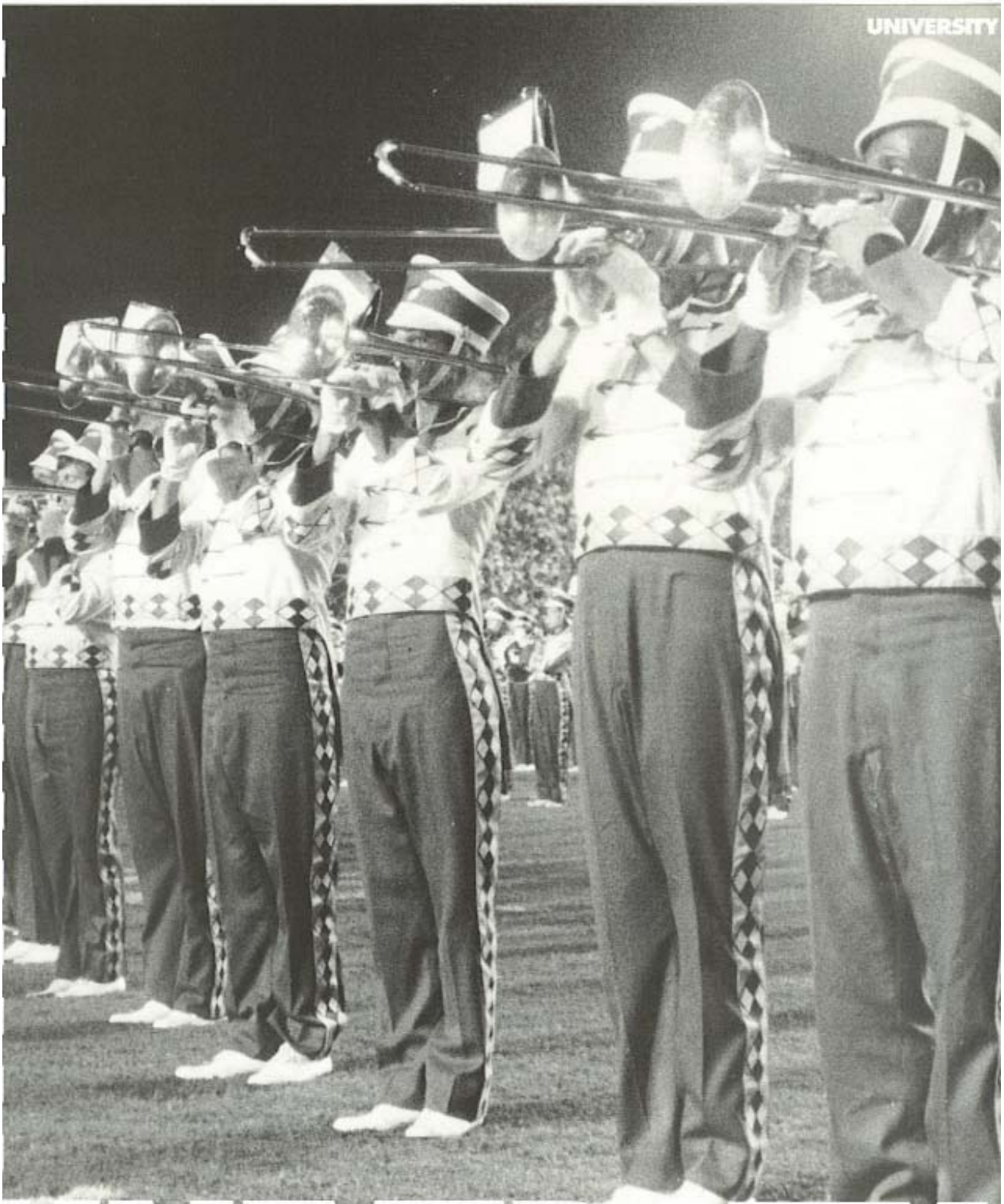

UNIVERSITY

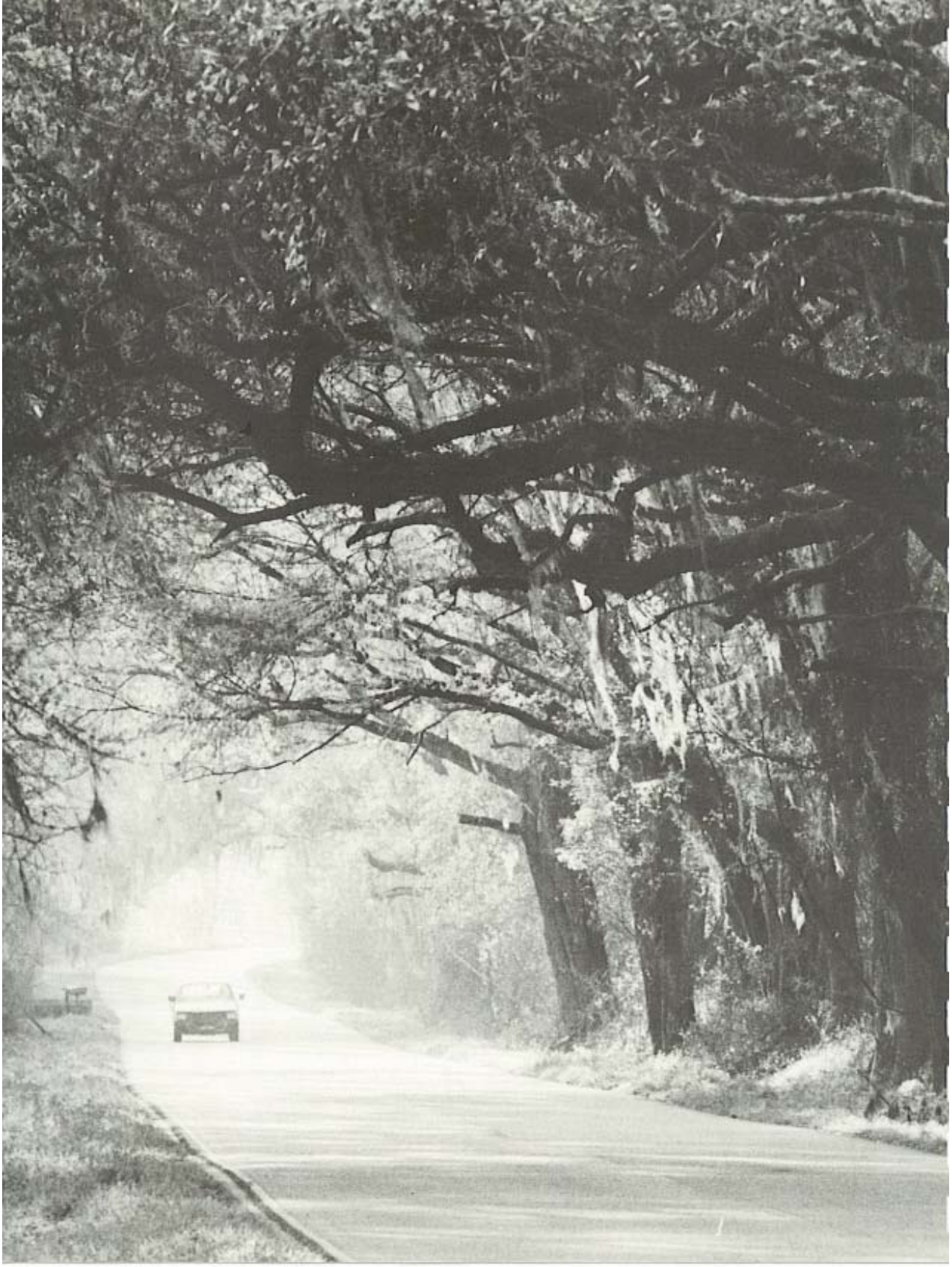

THIS IS

FLORIDA STATE University

■ Florida State University, nearing its golden anniversary as a coeducational graduate research institution, is poised on the brink of joining the nation's academic elite.

Located on the oldest continuous site of higher education in Florida and building rapidly on the framework of a highly-regarded liberal arts college for women, the university has emerged over the past 45 years as an institution of national and international esteem. Its stature is evidenced by a number of recent additions to its record of excellence:

• In 1990, the National Science Foundation established the $100 million National High Magnetic Field Laboratory at Florida State, which is partnered in research with the Los Alamos National Laboratory and the University of Florida. A Nobel laureate in physics and a top Russian physicist are among the first scholars drawn to the FSU faculty by the magnet lab.

• In 1990, Florida State ranked second in popularity nationwide among high school seniors, based on the number of students who requested that their Scholastic Aptitude Test (SAT) scores be sent to an institution. FSU was the only institution listed among the top 10 choices of both black and white college-bound students.

• FSU's high-tech program in structural biology in 1991 received the university's largest single foundation grant, $4 million, to position it among the leaders in the field worldwide.

• Now the professional training ground for one of Florida's fastest growing industries, film production, FSU graduated the first class of graduate film students from its School of Motion Picture, Television and Recording Arts in 1991. Its students have already succeeded in producing award-winning films at national and international levels.

• To instill an awareness and understanding of the world's cultural diversity, FSU undergraduate students, beginning with the 1991 freshman class, are required to complete at least two courses that focus on diverse traditions beyond Western civilization. The multicultural study requirement complements a long-established liberal studies program for undergraduates at Florida State.

• Florida's Office of Campus Volunteers, which matches college students with agencies in need of community service volunteers, is located at Florida State. It opened in 1990.

• The Dr. Bobby E. Leach Center, a state-of-the-art student recreation facility including an indoor pool, saunas, basketball and racquet-sport courts, was completed in 1991.

• Construction of the $82 million University Center is underway adjacent to Doak Campbell Stadium. When completed, the University Center will provide 550,000 square feet of classroom and office space and a centralized location for student services. The three-phase project will include two eight-story buildings and three four-story buildings on the east and west sides of the stadium, enclosure of the south end zone and expansion of Moore Athletic Center.

• Capping more than a decade of national prominence in intercollegiate athletics, Florida State's athletic teams joined the prestigious Atlantic Coast Conference as its ninth member in 1990.

• In 1990-91, FSU ranked 20th in the nation in the number of black Ph.D. students it graduated. Over the five-year period from 1986 to 1990, FSU ranked eighth nationally by granting doctorates to 70 African-Americans.

• In 1992, FSU College of Law graduates led the state with a 97.5 percent passing rate among law graduates taking the state bar exam for the first time.

As this list attests, Florida State has begun the 1990s with exceptional strength, energy and vision for the future. Under the leadership of the university's 11th president, Dr. Dale W. Lick, FSU will continue to build on the foundation of its long history of excellence in scholarship, research and service.

A public institution and a senior member of the nine-member State University System, FSU was founded as an institution of higher learning in 1851 by legislative act and began operating in Tallahassee with its first students in 1857.

A statue of Paul Dirac, a Nobel Prize winner in physics and former Florida State faculty member, sits outside the science library building that bears his name.

Today, Florida State's operating budget is $412 million. Faculty and administrators generate more than $100 million annually in external funding to supplement state-sponsored research. Three direct-support organizations serve to bolster the university: the private, non-profit FSU Foundation, which raises millions in private gifts to support academics, the Seminole Boosters and the FSU Alumni Association.

The main campus is spread over 396 acres in Tallahassee; FSU, which has the smallest campus in the SUS, acquired about 49 acres in 1991-92 after many years of being landlocked at 347 acres. The university owns a total of 1,172 acres in Leon, Bay and Franklin counties.

Within the state, FSU maintains facilities at its 25-acre campus in Panama City, its Marine Laboratory

on the Gulf of Mexico and the Appleton Museum in Ocala. The university's theater and film professional-training programs, the FSU/Asolo Conservatory of Professional Actor Training and FSU/Asolo Conservatory of Motion Picture, Television and Recording Arts are both located in the Asolo Performing Arts Center in Sarasota. The Center for Professional Development and Public Service, housed in the Florida State Conference Center on the edge of the main campus, provides extensive credit and non-credit continuing education programs statewide.

For years, FSU has reached far beyond Florida through international programs in Switzerland, Yugoslavia, France, Panama, Costa Rica and the Caribbean. FSU's study centers in Florence, Italy, and London, England, are considered by many the nation's best in Europe.

Florida State offers 274 graduate and undergraduate degree programs through its eight colleges — Arts and Sciences; Business; Communication; Education; Engineering (operated jointly with Florida A&M University, a historically black institution); Human Sciences; Law; and Social Sciences (which also incorporates the School of Public Administration and Policy) — and eight schools — Criminology and Criminal Justice; Library and Information Studies; Motion Picture, Television and Recording Arts; Music; Nursing; Social Work; Theatre; and Visual Arts and Dance.

With 1,577 members, the FSU faculty currently includes five members of the National Academy of Sciences and four of the American Academy of Arts and Sciences, and has included five Nobel laureates. It is backed by 2,914 administrative, professional and support staff.

The main library facility, the Robert M. Strozier Library, is linked via a computerized information system to other state university and national research libraries. The Paul A.M. Dirac Science Center Library is located at the heart of the university's main science research complex.

On the top floor of the Dirac Library is the headquarters of the Supercomputer Computations Research Institute, a multidisciplinary, multinational program established in 1984 that brings together some 50 scientists, engineers and technicians. SCRI is electronically linked to an off-campus research complex and the university's two supercomputers.

Also providing unique research opportunities is the physics department's tandem Van de Graaff Superconducting Accelerator Laboratory, which houses two powerful atom smashers and is ranked among the top four nuclear research centers in the nation by the National Science Foundation.

Graduate students, who number more than 5,500, pursue advanced degrees in fields as diverse as business administration and theoretical particle physics. A majority of research done at FSU is the direct result of student effort, culminating in numerous books and journal articles relating to the whole spectrum of intellectual interests and the practical needs of society.

FSU, a residential campus, places a high priority on its 28,600 students and their needs and interests. The Honors and Scholars program, the Distinguished Lecture Series, Student Government, the all-collegiate Flying High Circus and intramural sports are among more than 200 organizations and activities in which students participate.

Situated in the heart of the state's thriving capital city, Florida State's main campus blends Gothic and modern styles of architecture with the oaks, pines, dogwoods, palms and azaleas of North Florida.

Florida State continues to progress and grow — from its pre-Civil War foundation as the Seminary West of the Suwannee, through the early 20th century as the academically-respected Florida State College for Women, returning to coeducational status as a university in 1947, to its modern development as an acclaimed research institution, a top-ranked competitor in intercollegiate athletics and as a standard-setter in the basic sciences and the performing arts.

In all areas of its mission of excellence in teaching, research and public service, Florida State University is advancing boldly into the 21st century.

SEMINOLE SIDELINE

The current expansion to Doak Campbell Stadium has little in common with the initial construction in 1950. Before the 15,000-seat stadium was opened that year, Florida State football players were paid one dollar an hour to assist in painting the structure. And once it did open, there were no dressing rooms, so players and coaches could not retire to their respective locker rooms; they met underneath the stands before the game and during halftime.

The Westcott Building and fountain at the entrance to the main campus has been a Florida State University landmark for over a century.

THE UNIVERSITY

Dr. Dale W. Lick
PRESIDENT
FLORIDA STATE UNIVERSITY

■ Dr. Dale W. Lick is the 11th president of Florida State University, a senior member of the nine public universities in Florida's State University System. The president heads a coeducational, research institution with an enrollment of 28,600 students, an operating budget of $412 million and $100 million in contracts and grants.

Lick, who took office at FSU in August of 1991, previously served as president of two institutions of higher education, the University of Maine and Georgia Southern College (now Georgia Southern University).

A mathematician by academic discipline, Lick also has held administrative positions at Old Dominion University, Russell Sage College and Drexel University.

A native of Michigan, born Jan. 7, 1938 in Marlette, Lick is an alumnus of Michigan State University, where he received a bachelor of science degree in 1958, graduating in three years with honors, and a master of science degree in 1959, both in mathematics. He earned a Ph.D. in mathematics from the University of California at Riverside in 1965.

After completing his doctorate, Lick joined the faculty at the University of Tennessee-Knoxville as an assistant professor of mathematics. Two years later, while on leave, he was a visiting research mathematician at Brookhaven National Laboratory in New York. He returned to UT-Knoxville as a tenured associate professor of mathematics.

In 1969, Lick became head of the department of mathematics at Drexel University in Philadelphia, Pa., and at the same time served as an adjunct associate professor in biomathematics at Temple University Medical School. Also, from 1966 to 1971, he was a consultant to the Computing Technology Center of Union Carbide Corp. for Oak Ridge National Laboratory.

Lick moved to Troy, N.Y. in 1972 to serve as vice president for academic affairs at the private Russell Sage College. Two years later, he was named dean of the School of Sciences and Health Professions and professor of mathematics and computing sciences at Old Dominion University.

From July 1978 to September 1986, Lick was president of Georgia Southern and a professor of mathematics and computer science. He helped lead the Statesboro institution from a teachers' college to university status.

DR. DALE W. LICK

In September 1986, Lick became president and professor of mathematics at the University of Maine, the land-grant university and Sea Grant College of Maine, and the largest of the seven institutions in the University of Maine System.

Florida State's 11th president has been married since 1956 to Marilyn K. Foster. The Licks have three grown children, Kitty, Diana and Ronald.

UNIVERSITY ADMINISTRATION

President	Dr. Dale W. Lick
Provost and Vice President for Academic Affairs	Dr. Robert B. Glidden
Vice President for Finance and Administration	John R. Carnaghi
Vice President for Student Affairs	Dr. Jon Dalton
Vice President for Research	Dr. Robert M. Johnson
Vice President for University Relations	TBA
Dean of the Faculties and Deputy Provost	Dr. Steve Edwards
Dean, Graduate Studies	Dr. Russell H. Johnsen
Dean, Undergraduate Studies	Dr. Elisabeth Muhlenfeld

With enrollment increasing and entrance requirements stiffening every year, more and more Florida State graduates enter the work force in Florida and across the nation.

Bob Goin
ATHLETIC DIRECTOR

■ In his three years at the helm of the Florida State athletic department, Bob Goin has been one of the leading forces in moving Seminole athletics into the future. Presently, Goin is overseeing the expansion of Doak Campbell Stadium, the addition of the new state-of-the-art Academic Center, and the construction of the Daisy Parker Flory Wing of the Moore Athletic Center which will bring all FSU coaches and athletic staff under one roof.

BOB GOIN

Goin and former FSU President Bernard Sliger led the charge in Florida State's move into the prestigious Atlantic Coast Conference, and the 1992 football season, FSU's first as a conference member, marks the completion of the integration process. By implementing one of the nation's top compliance programs, spearheading the development of athletic facilities and committing himself to continuing FSU's success both on and off the athletic field, Goin has proven himself an excellent leader.

Among his many national responsibilities, Goin was recently named to the prestigious NCAA Interpretations Committee and to the Executive Committee of the Division I-A Athletic Directors Association. Goin also begins his second year as a member of the Atlantic Coast Conference Television Committee in 1992.

CHARLES W. EHRHARDT

An assistant and then associate athletic director at Florida State from 1982-90 before becoming the acting athletic director and then athletic director, Goin was responsible for many aspects of the day-to-day operation of the department. He was in charge of running all game-day operations for the Seminole football, basketball and baseball teams, in addition to many other duties. Goin worked as tournament director for seven NCAA baseball regionals, including the South, Atlantic and East tournaments.

Goin came to Tallahassee in July of 1981 after two years as athletic director at California (Pa.) State College, where he was credited with expanding the athletic department. During his time there, he formed the Cal State Athletic Scholarship Fund and Athletic Booster Club.

Prior to taking the California post, Goin served as assistant athletic director at West Virginia University. From 1976-79, Goin was involved in several expansion projects at WVU, including construction of a new stadium and athletic facility.

From 1960-76, Goin worked at Bethany College, where he held a variety of positions, including associate professor and chairman of physical education and athletics. He also coached the football, basketball and baseball teams at Bethany.

A recipient of a number of coaching honors, Goin serves on many university-wide committees at Florida State. As chairman of the Compliance Committee, Goin has developed and implemented a program which protects the integrity of the University by making sure each and every regulation governing intercollegiate athletics is followed. He is a member of the Campus Alcohol and Drug Information Center Committee.

Goin and his wife, Nancy, have three sons — Doug, Brian and Bruce — a daughter, Janice, and two grandchildren — Nikki, 12, and Robbie, 8.

Charles W. Ehrhardt
FACULTY ATHLETIC COMMITTEE CHAIRMAN

■ In his ninth year as Chairman of the FSU Athletic Committee, Professor of Law Charles Ehrhardt continues to be an important voice for Florida State on the national level. Ehrhardt is a member of the National Collegiate Athletic Association's Special Committee, which was appointed by NCAA Executive Director Dick Schultz to review the NCAA Enforcement and Infractions process.

Twice elected president of the Metro Conference, Ehrhardt is a past chair of the Faculty Athletics Representatives Association. He has been a member of the College Football Association's Monitoring Committee since 1989.

This is Ehrhardt's second stint on FSU's Athletic Committee. A professor of Law at Florida State since 1967, he first served as a member of the committee from 1969-71. He was reappointed to the board in 1983 and succeeded Dr. James Jones as chairman in 1984, thus becoming Florida State's representative to the NCAA.

A highly-respected expert in the field of Evidence, Ehrhardt is the Ladd Professor of Evidence in the Florida State College of Law. He wrote the Florida Evidence Code, passed by the state legislature in 1976, which deals with the admissibility of evidence in court trials. Ehrhardt has written a book on evidence, which is now in its third edition.

Ehrhardt is in demand as a lecturer and speaker. He works with lawyers and judges nationwide as a private consultant on evidence matters. He currently teaches in the areas of torts, evidence, trial advocacy and sports law. He has been honored four times as the outstanding professor in FSU's College of Law and was the recipient of a University Teaching Award in 1989.

A native of Elkader, Iowa, Ehrhardt received a bachelor's degree from Iowa State University in 1962. He went on to the University of Iowa, where he earned his law degree two years later. He eventually became an Assistant United States Attorney in Iowa before coming to Tallahassee.

Ehrhardt and his wife, the former Judy Sutton, have three children.

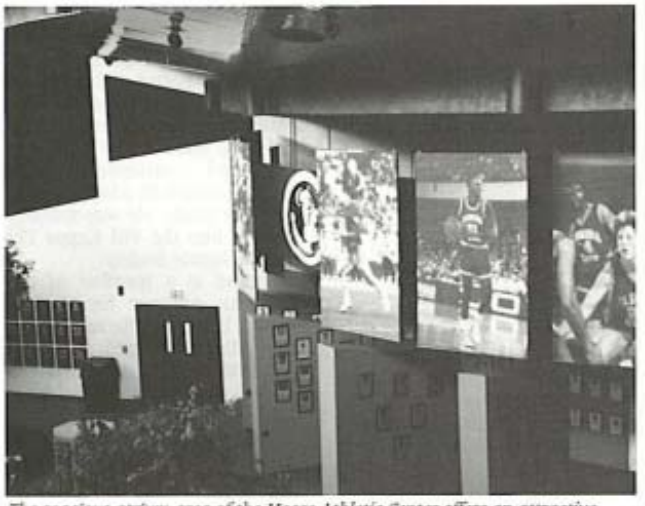

The spacious atrium area of the Moore Athletic Center offers an attractive setting for the latest bowl and individual trophies picked up by the Seminole football team, and houses the Florida State Sports Hall of Fame.

Dr. Janice Stocker
ASSOCIATE ATHLETIC DIRECTOR

■ Now in her seventh year with the Florida State athletic program, Dr. Janice Stocker was promoted to associate athletic director in 1992 after working as an assistant athletic director in her first six years at FSU. She continues to oversee the operation of the entire non-revenue sports program, as well as serving as the department's senior women's administrator.

The Muncie, Ind., native has worked in nearly every area of athletics, including coaching, teaching, and administration, in her 28 years as a collegiate athletic administrator.

Stocker has been a member of athletic administrations at four universities and one conference. She was commissioner of the Wisconsin Women's Intercollegiate Athletic Conference, which included 12 institutions, before serving as associate director of women's athletics at the University of Minnesota just prior to her arrival in Tallahassee in 1987.

Her earlier work included a stint as assistant athletic director at West Virginia University from 1976-79, where Bob Goin was also an assistant AD. There, she was involved in the planning of the athletic facility. Prior to that, Stocker was women's athletic director at Ball State University for six years, and an instructor and coach at Slippery Rock for four years.

Stocker received her bachelor's degree from Earlham College in Richmond, Ind. and earned her master's degree from Ball State University. She completed her doctoral studies at Temple University in 1972.

Charles Hurst
ASSISTANT ATHLETIC DIRECTOR

■ The man responsible for all financial and business affairs at Florida State, Charles Hurst is beginning his sixth year as Assistant Athletic Director. His duties include supervision of the annual budget, business and ticket office operations, facilities management, personnel records administration and coordination of legal and administrative matters with university officials.

He came to Tallahassee after a stint at the University of Florida, where he was Director of Internal Management Auditing from 1983-87. While there, he guided a staff of nine in developing all internal auditing programs within the university. Hurst also served as Manager of Internal Auditing at the University of South Alabama from 1981-83.

A native of Talladega, Ala., Hurst received his bachelor's degree from Jacksonville State (Ala.) University with a major in accounting and a minor in economics. He earned CPA status in 1975 while employed by the private firm of Brook and Freeman in Anniston, Ala.

Hurst is affiliated with several organizations related to his field, including the American Institute of Certified Public Accountants and the Florida and Alabama societies of Certified Public Accountants.

He and his wife, Juanita, have a daughter.

Andy Urbanic
ASSISTANT ATHLETIC DIRECTOR

■ Andy Urbanic begins his third year with the Florida State athletic staff as assistant athletic director in charge of football operations. Urbanic's primary responsibility is to oversee all aspects of the football program, including team travel and home game operations, practice, class attendance, and dining hall and dormitory operations.

DR. JANICE STOCKER

CHARLES HURST

Urbanic came to Tallahassee with more than 20 years of experience in collegiate athletics, mostly as a football coach. Prior to taking the administrative post at Florida State, he was at the University of Akron (Ohio) — as offensive backfield coach and recruiting coordinator from 1986-87, and as assistant head football coach and offensive coordinator from 1987-88.

From 1980-86, Urbanic was the offensive backfield coach at the University of Pittsburgh, where he also directed the Pitt Panther and Foge Fazio football clinics.

Several Pennsylvania high school football programs benefitted from Urbanic's abilities. He coached six undefeated seasons and earned eight state high school championships while coaching high school football. From 1976-78, his Pittsburgh Penn Hills Senior High team posted a 32-game winning streak.

ANDY URBANIC

Urbanic is a past president and member of the board of directors of the Pennsylvania State High School Coaches Association and remains active in the American Football Coaches Association.

He and his wife, Dorothy, have two daughters.

Dr. John Eason
ASSISTANT TO THE ATHLETIC DIRECTOR

DR. JOHN EASON

JOE LABAT

■ An 11-year veteran of the Seminole football coaching staff, John Eason begins his third year with dual duties within the Florida State athletic program in 1992.

Eason's role on the field is coaching FSU's highly successful wide receivers. As an administrator, he works with Florida State athletes in all sports, in the area of student affairs and academics. He monitors the academic progress of the Seminole football team, working closely with the department's academic support crew.

A native of Ocala, Fla., Eason joined Florida State from Tallahassee's Lincoln High School, where he was assistant principal of student affairs for two years. He also coached high school football locally, serving as offensive coordinator at Leon High from 1973-79.

A receiver and punter for Florida A & M University from 1963-67, Eason earned All-America honors his junior and senior years. He was named Most Valuable Player of the Rattler squad his final two seasons and was invited to play in the Blue-Gray All-Star Game following his senior year.

Eason played two years of professional football with the Oakland Raiders after his collegiate playing days ended. He began his coaching career at Vanguard High School in Ocala, where he coached until 1971. He returned to pro football in 1972 to play for the Montreal Alouettes of the Canadian Football League.

Eason holds a doctorate in Educational Administration from Florida State and received both his bachelor's and master's degrees from Florida A&M.

He and his wife, Dorothy, have a daughter, Amanda.

BRIAN MAND

JOHN SHEFFIELD

Joe Labat
ASSISTANT TO THE ATHLETIC DIRECTOR

■ A native of Tallahassee, Joe Labat begins his 14th year on the FSU athletic staff in 1992. He is in his third year as assistant to the athletic director, where his primary duty is to coordinate scholarships and financial aid assistance for Florida State student-athletes in all 18 sports. Labat also is involved in a variety of other activities as assigned by the athletic director. Recently, he served as tournament director for the 1992 NCAA South II Baseball Regional held at Dick Howser Stadium in Tallahassee.

Labat joined the athletic staff in 1978 after working in the accounts payable section of the Florida State Controller's office across campus. He spent the next nine years handling the day-to-day fiscal operations of the athletic department as the athletic business manager.

Upon graduation from Florida State in 1967, Labat began teaching and coaching football and track at Tallahassee's Rickards High School. After five years at Rickards, he moved into athletic administration at Florida State.

Labat is a member of the Collegiate Business Administrators Association and the Florida Institute of Certified Public Accountants.

He and his wife, Marcia, have a daughter, Sarah.

Brian Mand
ASSISTANT TO THE ATHLETIC DIRECTOR

■ In 1992, Brian Mand begins his 13th year on the athletic staff at Florida State. He is in his fourth year as an assistant to the athletic director, where he concentrates on compliance matters. His duties include coordinating and overseeing NCAA, Atlantic Coast Conference and institutional compliance, implementing and directing FSU's rules education programs and serving as the liaison to the NCAA and conference for legislative interpretations.

Prior to taking over his current job, Mand served as academic advisor to FSU athletes from 1980-89. Before coming to Tallahassee, Mand held academic advising positions at East Carolina and Rutgers.

Mand earned a bachelor's degree in business administration from Wake Forest University in 1972. He earned his master's degree in athletic administration from Ohio State in 1977 and has completed coursework on a doctorate in athletic administration at Florida State. He was recently inducted into the Phi Kappa Phi National Honor Society.

Mand is a member of the American Alliance for Health, Physical Education, Recreation and Dance, the North American Society of Sports Management and the National Association of Athletics Compliance Coordinators.

Mand and his wife, Roberta, have a son, Brandon, and a daughter, Krystina.

John Sheffield
ASSISTANT TO THE ATHLETIC DIRECTOR

■ In 1992, Georgia native John Sheffield celebrates his 10th football season at Florida State. His responsibilities lie primarily in the areas of tickets and special events.

As ticket coordinator, Sheffield directs the FSU season ticket campaigns for football, basketball and baseball, and oversees the Florida State ticket office operation. He works closely with the FSU Sports Information and Sports Marketing offices to increase ticket sales and awareness. He brought the first computers into the Seminole Ticket Office and his six-person staff handles FSU ticket sales at all athletic events. Under his direction, Florida State's football season ticket sales have increased yearly.

A 1975 graduate of Florida State, Sheffield served as director of ticket operations for the Tampa Bay Buccaneers from 1977 to 1982 before returning to his alma mater as ticket manager in 1983.

Following graduation, Sheffield worked for the FSU athletic department and the Atlanta Braves before joining the Miami Dolphins as assistant director of tickets. He was the business manager for the Ft. Lauderdale Strikers of the North American Soccer League before taking the post with the expansion Buccaneers.

Sheffield retains his ties with the National Football League and has worked the last 13 Super Bowls.

He and his wife, Peggy, have two sons — John Jr. and Sam.

Greg Phillips
ATHLETIC BUSINESS MANAGER

■ Greg Phillips starts his third year as Florida State's Athletic Business Manager in 1992 and has logged a total of six years with the Seminole business office since 1986.

Phillips handles the day-to-day fiscal operations of the department and helps the assistant athletic director of financial planning in budgeting, financial reporting, payroll, purchasing and travel. Phillips is also responsible for all departmental computer operations, a larger and more important job each year.

Phillips completed his master's degree in accounting at Florida State in 1986 and joined the athletic staff in the fall of that year as an assistant to the Athletic Business Manager. Working up through the ranks, he took over his current position in the fall of 1989.

A member of the College Athletic Business Management Association, Phillips completed a master's degree in Sport Management at the United States Sports Academy.

Phillips, a native of Bartow, Fla., is married to the former Deanna Porter.

Bernie Waxman
FACILITIES COORDINATOR

■ Bernie Waxman begins his second year as facilities coordinator for the FSU athletic department this year. Presently, Waxman is heading up the planning and development of the new Scott Speicher Tennis Center at Don Loucks Courts, and the addition to the Coyle E. Moore Athletic Center.

Waxman oversees all scheduling and maintenance of FSU's many athletic facilities, including Mike Long Track, Dick Howser Stadium (baseball), Doak Campbell Stadium (football), the Moore Athletic Center, the football practice fields and Lady Seminole Field (softball). He directs the upkeep of these areas and is involved in all additions and construction work on the facilities.

One way or another, Waxman has been involved with FSU athletics for nearly 25 years. A 1971 graduate of Florida State, he earned three letters as a member of the FSU track and field team and captained the squad in 1972. He also earned his master's degree from FSU that year.

Waxman worked for the Tallahassee Parks and Recreation Department for two years before returning to FSU as assistant intramurals director in 1974. He later became director of intramurals, a post he held for more than 10 years prior to moving over to the athletic department last year.

During his time at the intramural office, Waxman served as a master official for track and field and as the head statistician for all Florida State men's and women's basketball and football games.

Waxman has completed coursework on a doctorate in Athletic Administration and is currently writing his dissertation. He is married to the former Lisa Kinch, also a former FSU track and field athlete. The couple has a three-year-old daughter, Gabrielle.

Dr. Beverly Yerg
DIRECTOR OF ACADEMIC SUPPORT SERVICES

■ Dr. Beverly Yerg is in her seventh year directing Florida State's academic programs for the athletic department. A member of the Florida State University faculty since 1977, Yerg has helped Florida State student-athletes adjust to the pressures of college life by implementing a plan to guide student-athletes through their college years.

Her duties include evaluating recruits for academic potential and teaching academic enhancement classes. These mandatory, non-credit classes are designed to teach basic survival skills of college life to incoming transfers and freshmen. The class includes library orientation, time management, recognizing and managing stress and career planning.

Yerg also oversees the professional staff who deliver advising and tutorial services to the men and women in all varsity sports.

She began working with the athletic department in 1983 on a subcommittee of the athletic board that studied some of the problems of student-athletes and recommended solutions in the form of the Student Academic Enhancement Plan. In 1986, she became the first director of academic support services.

A native of Warren, Pa., Yerg received her bachelor's and master's degrees in education from Temple University. She received her Ph. D. from the University of Pittsburgh in 1977.

Yerg served as an assistant and associate professor in Florida State's Department of Movement Science and Physical Education from 1977 to 1982, when she was named department head. She continues to hold the title of associate professor and teach classes in the department.

A former national president of Delta Psi Kappa, the professional fraternity for Health, Physical Education and Recreation, Yerg belongs to several other professional organizations and has authored many articles and abstracts related to teacher effectiveness and teacher education.

She and her husband, Robert, have one son, David, a 1988 graduate of FSU.

GREG PHILLIPS

BERNIE WAXMAN

Terry Hume
DIRECTOR OF SPORTS MARKETING & PROMOTIONS

■ Terry Hume, a former Florida State athlete, begins her seventh year as the Director of Sports Marketing and Promotions for the FSU athletic department. This year marks her 14th as a member of the athletic staff.

A 1977 graduate of Florida State, Hume began working at her alma mater in October of 1978 as an assistant to former women's athletic director Barbara Palmer. In that capacity, Hume handled a variety of administrative duties, including promotion of Florida State's non-revenue sports. She ascended to her current position in 1986.

Hume now oversees all the department's advertising efforts and directs all promotional activities associated with FSU's 18 sports. She is responsible for the Florida State spirit groups and supervises a staff of five.

Hume was a four-year

DR. BEVERLY YERG

TERRY HUME

letterwinner on the Lady Seminole volleyball team while earning degrees in English and business. She was named team captain and Most Valuable Player her senior year.

A native of Tacoma Park, Md., Hume graduated from Coral Gables High School in Miami. She has a daughter, Amy Lauren.

Wayne Hogan
DIRECTOR OF COMMUNICATIONS

■ Now in his 11th football season as the sports information director at Florida State, Tallahassee native Wayne Hogan begins his third year as Director of Communications. He is responsible for all areas of marketing, promotions and electronic media, as well as directing the operations of the FSU Sports Information Office.

WAYNE HOGAN

Hogan and his staff handle the compilation and distribution of all information on Florida State's 18 intercollegiate sports. They serve as the liaison between Florida State athletics, the media and the public. The sports information staff includes three assistant SIDs, an administrative assistant and several student assistants.

KIM McWILLIAMS

Hogan began his career in the public relations and broadcasting fields while a student at Florida State. From 1975-79, he worked in the Sports Information Office, engineered the Seminole Sports Network broadcasts for football and basketball, and was the play-by-play announcer for the Seminole baseball team.

DONNA TURNER

After graduating from FSU in 1979, he worked for two minor league baseball teams—the Charleston (W. Va.) Charlies and the Albuquerque (N.M.) Dukes — before taking over as assistant sports information director at New Mexico, where he worked for two years before returning to Tallahassee in 1982.

In addition to his job as director of communications, Hogan is the play-by-play announcer for the Seminole baseball telecasts on the Sunshine Network. For the past three semesters, he has taught a class in sports information in FSU's College of Communication.

Wayne's father, Patrick Hogan, is a former sports information director and vice president for public affairs at Florida State. He was inducted into the Florida State Athletic Hall of Fame in 1990.

Hogan has two daughters, Lindsay and Kelly. He and his wife, the former Dawn Dewberry, celebrated the first birthday of their son, Justis Patrick, last summer.

Kim McWilliams
ASSISTANT SPORTS INFORMATION DIRECTOR

■ Kim McWilliams begins her second year as an Assistant Sports Information Director at Florida State in 1992.

A 1990 graduate of North Carolina State University, McWilliams handles publicity for three of FSU's highly successful women's sports programs and directs the sports information operation for several other Florida State non-revenue programs. Her main responsibilities are with the volleyball, women's basketball and softball teams as she travels with those squads.

McWilliams was a four-year letterwinner at N.C. State as an outside hitter for the volleyball team. She served as a co-captain her senior season while earning a degree in speech communication. McWilliams was a member of the Fellowship of Christian Athletes and made the Outstanding College Students of America list. She was named to the Atlantic Coast Conference honor roll.

Last spring, McWilliams coached a United States Volleyball Association 18-and-older team that participated in tournaments in Tampa and Orlando. Recently, she joined the board of directors of the Friendshop at the Leon County Library.

A Tallahassee native, the former Kimberly Ayer is married to Shannon McWilliams, also from Tallahassee. Both graduated from North Florida Christian High School.

Donna Turner
ASSISTANT SPORTS INFORMATION DIRECTOR

■ Gainesville, Fla. native Donna Turner enters her fourth year as a member of the Florida State athletic staff in 1992. Her main responsibilities lie with the highly successful Seminole football and baseball teams as a primary contact for both sports.

For the past three years, Turner edited *TRIBE Magazine*, the FSU football program. She has been media coordinator for two NCAA baseball regionals.

A 1985 graduate of Florida State, Turner returned to her alma mater in June of 1988 as an assistant sports information director. She previously held a similar position at Iowa State University in Ames, Iowa for two years.

Turner logged four years of experience in the FSU Sports Information Office as a student assistant from 1981-85. After obtaining her degree in communication, she went to Ohio University, and earned a master's degree in sports administration. She completed internships at East Carolina University and the University of North Carolina before going to Iowa State.

There, Turner served as primary contact for ISU's baseball, women's basketball and volleyball programs. Additionally, she served as editor of the Cyclone Watch, a monthly booster club publication, and co-edited the football game program.

A member of the College Sports Information Directors of America and the National Collegiate Baseball Writer's Association, Turner's publications have earned several awards. Most recently, her 1991 football media guide was judged "Best in the Nation" by CoSIDA. The 1989 Florida State Football Media Guide and the 1990 FSU Baseball Guide received the same honor.

Rob Wilson
ASSISTANT SPORTS INFORMATION DIRECTOR

■ Rob Wilson enters his sixth year with the Florida State athletic staff in 1992 with a new assignment as the editor of *TRIBE Magazine*, FSU's football game program. This is in

THE UNIVERSITY

addition to his duties as the primary media contact for the FSU men's basketball team, and his responsibilities with several other Seminole squads.

A 1983 Florida State graduate, the San Diego, Calif., native returned to his alma mater in July of 1987 as assistant sports information director.

Wilson came back to FSU from East Carolina University, where he was assistant sports information director from 1984-87. While there, he worked with the Pirate football and men's and women's basketball teams, and served as the color analyst on the Pirate Sports Network for basketball and football.

Wilson received a bachelor's degree in communication from FSU with a minor in chemistry. He spent the 1983-84 school year as a graduate assistant in the FSU Sports Information Office.

Wilson attended Ole Miss in 1979 and played wide receiver for the Rebels under Steve Sloan. One year later, he transferred to Okaloosa-Walton Junior College where he earned an associate of arts degree in 1981.

Wilson has won numerous awards for his publications, including a "Best in the Nation" honor for his 1988-89 Seminole Basketball Media Guide.

Wilson married the former Sherrill Sturgis of Ocala, Fla., on August 1, 1992.

Boo Corrigan
ASSISTANT DIRECTOR OF MARKETING & PROMOTIONS

■ Boo Corrigan is the newest member of the the FSU athletic staff as he joined the Sports Marketing Office on July 1, 1992 as the assistant director of marketing and promotions.

A 1990 graduate of Notre Dame, Corrigan spent the past year as an intern with the Atlantic Coast Conference Office. His duties at the ACC included assisting in development and promotion of championships and serving as the operations manager for two sites in the ACC-Big East Challenge. Corrigan was also involved in marketing research, advertising sales and the development of a licensing program.

Previously, Corrigan was a volunteer assistant at Wake Forest University in the Sports Marketing Office, where he assisted with the promotion of events. He served as a production assistant for WFMY, a CBS affiliate in Greensboro, N.C., NBC in New York City and for Jefferson-Pilot Teleproductions in Charlotte, N.C.

While serving as a production assistant, Corrigan gained an impressive list of event experience. He has been involved with the 1989 National League Championship Series, Wimbledon and the Indianapolis 500, the ACC Basketball Championships, and the 1991 NBA All-Star Game and Playoffs.

At Florida State, Corrigan's main focus will be soliciting new sources of advertising revenue for the entire athletic program. In addition, he is responsible for managing promotions for FSU's non-revenue programs and will direct an effort to improve student support of Seminole athletics.

ROB WILSON

BOO CORRIGAN

Most of Florida State's athletic staff have offices in the Moore Athletic Center, which also houses the football offices, locker and weight rooms, and study hall area.

FLORIDA STATE

DOAK CAMPBELL *Stadium*

TOP SINGLE SEASON HOME ATTENDANCES

NO.	YEAR	GAMES	TOTAL	AVERAGE
1.	1989	6	368,185	61,364
2.	1991	6	367,833	61,305
3.	1990	6	367,374	61,229
4.	1986	6	343,835	57,305
5.	1988	7	395,692	56,527
6.	1984	6	338,932	56,489
7.	1985	6	333,661	55,610
8.	1987	6	322,056	53,676
9.	1982	6	311,607	51,934
10.	1981	5	259,414	51,882

■ Home of the Florida State Football Seminoles since 1950, Doak Campbell Stadium continues to grow and improve to accommodate an ever-increasing group of Seminole football fans. During the 1992 season, the stadium will actually grow right in front of the fans' eyes as the enclosure of the south end zone is scheduled for completion in the fall of 1993.

The south end zone enclosure and expansion of the Moore Athletic Center on the opposite side of the field is just a small portion of the University Center project, which will provide 550,000 square feet of classroom and office space and a centralized location for student services when completed. The University Center will eventually wrap around the entire stadium, giving the structure a whole new look.

The current expansion is the eighth in the history of the stadium. It will bring the capacity of Doak Campbell Stadium to 70,123, up nearly 10,000 seats from the 60,519 it has held since the last expansion in 1985.

It's hard to imagine the first Doak Campbell Stadium, with a capacity of 15,000 back in 1950. Since then, seven expansions added over 45,000 seats to the stadium before the current work began. In 1954, the stadium grew to a capacity of 19,000, and six thousand more seats were added in 1961. During the Bill Peterson era (1960-70), the stadium was expanded to 40,500

A look at the "old" Doak Campbell Stadium. In 1992, the south end zone will be enclosed to offer a whole new look as well as additional seats for more Seminole fans.

seats, and it remained at that capacity for the next 14 years. Between 1978 and 1982, there were three more additions.

The new south end zone should provide even more of a home-field advantage for Bobby Bowden's Seminole football team, as if it needs any more advantage. Since Florida State defeated the Randolph Macon Yellowjackets, 40-7, on Oct. 7, 1950 in the first game ever played in Doak Campbell, the Seminoles have enjoyed unbelievable success at home. All-time, Florida State is 159-66-3 in 228 home games for a winning percentage of .704. Under Bobby Bowden, that percentage has improved to .831 with only 15 home losses in 16 years. Bowden's record at Campbell Stadium is 76-15-1.

An empty Doak Campbell Stadium is not exactly one of the most impressive sites in college football. But fill it with over 60,000 die-hard, garnet-and-gold clad, screaming Seminole fans on a humid September night or a sunny November afternoon, and the stadium is transformed into one of the most exciting places in the state and even the nation. On those six Saturdays a year, it's easy to see and hear why FSU's football teams have found so much success at home.

Last year, the largest crowd in history, 63,442, packed every nook and cranny of the stadium to watch a classic battle between the top two teams in the nation when FSU played Miami on Oct. 16th. All six Seminole home game attendances last year ranked among FSU's Top 20 of all-time. Florida State averaged over 61,000 fans per game at home for the second straight year and for only the third time in school history. The Tribe home games last year attracted 367,833 fans for an average of 61,305.

Named for Doak S. Campbell, the first president of Florida State University, the stadium sits adjacent to the Moore Athletic Center on the edge of the main campus. The stadium seats, each one offering an unrestricted view of the field, rise out of a Bermuda grass turf. Fans enjoy all the modern conveniences with spacious aisles, numerous concession areas and plenty of restroom facilities. A professional public address system, first aid booths and effective security system operate at every Seminole home game.

The field itself is one of the finest in college football, carefully managed and manicured year-round. A prescription athletic turf (PAT) system installed in 1988 quickly alleviates drainage problems through a series of underground pumps. The field can go from seemingly flooded to merely wet in a matter of minutes, thanks to the pumps which allow a deeper root system in the natural turf.

Seminole football games are always a media event and the press box at Doak Campbell Stadium features seating for nearly 100 writers, as well as broadcast booths for radio and television. Rising above the west stands, the box also includes separate president's and operations levels, and a photo deck area outside the top floor.

Another change to Doak Campbell Stadium this season is the brand new scoreboard in the north end zone, which replaces the large board that used to stand on the opposite side. The new scoreboard will feature an expanded graphics and message center with its state-of-the-art electronics system.

With the enclosure of the south end zone and the start of the University Center project in 1992, the 1990s promise dramatic improvements to Florida State's football stadium. Like its residents, the Seminole football team and its fans, Doak Campbell Stadium is well on its way to becoming a top-notch facility, and a fitting showcase for Florida State University.

The largest crowd in Florida State history, 63,442, saw the top-ranked Seminoles and second-ranked Miami put on a classic show last November 16th.

CAMPBELL STADIUM'S TOP 20 CROWDS

NO.	ATT.	YEAR	OPPONENT	FSU	OPP
1.	63,442	1991	Miami	16	17
2.	63,190	1990	Florida	45	30
3.	62,711	1989	Auburn	22	14
4.	62,693	1988	Florida	52	17
5.	62,602	1989	Miami	24	10
6.	62,561	1987	Miami	25	26
7.	62,307	1986	Florida	13	17
8.	62,111	1990	Georgia Southern	48	6
9.	61,983	1990	East Carolina	45	24
10.	61,897	1989	Clemson	23	34
11.	61,852	1989	South Carolina	35	10
12.	61,801	1991	Tulane	38	11
13.	61,757	1988	Michigan State	30	7
14.	61,613	1989	Tulane	59	9
15.	61,250	1985	Miami	27	35
16.	61,231	1991	Syracuse	46	14
17.	60,913	1991	Western Michigan	58	0
18.	60,301	1990	Virginia Tech	39	28
19.	60,244	1991	South Carolina	38	10
20.	60,202	1991	Middle Tennessee State	39	10

FLORIDA STATE

SEMINOLE *Spirit*

A symbol of Florida State football since 1977, Chief Osceola and Renegade are center stage before every FSU home game.

■ From the pregame ritual to the fourth-quarter fanfare, from the opening kickoff to the last tick of the clock, nothing compares to the pageantry and excitement of Seminole football. On a warm September night or a sunny November afternoon, fall Saturdays in Tallahassee mean only one thing — Florida State football.

Seminole football Saturdays have become a tradition for FSU fans, just as winning has become a tradition for the Tribe football teams. The excitement begins with the pregame tailgate parties and builds to a fever pitch as game time nears.

Minutes before kickoff, every eye is riveted on the north end zone. Suddenly, Chief Osceola and Renegade burst out of the tunnel onto the playing field, followed by Head Coach Bobby Bowden and the entire Seminole team.

A beautiful Appaloosa horse owned by Tallahasseean Bill Durham, Renegade gallops the length of the field. Riding Renegade, holding a 10-foot flaming spear, is Chief Osceola. The Chief is an FSU student carefully chosen and trained for this moment. He wears an authentic costume designed specifically for Florida State University by Seminole Indians. His face is covered with grease-based makeup with garnet and gold stripes added in FSU fashion.

Meanwhile, the Tribe cheerleaders encourage the packed and frenzied Doak Campbell Stadium crowd as the Marching Chiefs band pounds out an intimidating beat. The fans move their arms in unison to the now familiar, and much-imitated, Scalp 'Em cheer, following the beat of the drum. In the south end zone, Renegade fidgets and shakes his head, awaiting the end of the coin-toss proceedings. When Chief Osceola shakes the still-flaming spear over his head, the crowd roars its approval.

The game captains and referees finally leave midfield. The excitement reaches a crescendo. Renegade and Chief Osceola gallop to the middle of the field, where the Seminole head logo is painted. When the horse rears up on his hind legs, Chief Osceola plants the fiery spear into the turf.

The roar of the crowd is deafening. A thrill goes through the masses. The moment the spear hits the ground, an even larger cheer goes up while the Marching Chiefs start the Florida State fight song in the background.

Unique to Florida State, this opening show has become a trademark of Seminole football, featured on national television and recognized by fans across the country. Nothing can compare.

SEMINOLE SIDELINE

One of Florida State's most famous alumni and avid fans is actor Burt Reynolds, who went by the name Buddy during his days at Florida State. A promising running back, Reynolds visited Tallahassee in the spring of 1954, although he had already decided to play football at the University of Miami the following season. But FSU Head Coach Tom Nugent had other ideas and convinced Reynolds to spurn UM and play for the Seminoles. In 1954, Reynolds gained 134 yards on only 16 rushes for an average of 8.3 yards per carry and two touchdowns. A running back, Reynolds picked up 62 yards on three rushes against Auburn, with a long run of 54 yards. Reynolds also caught four passes for 76 yards in his only season of action at FSU.

The "scalp 'em" cheer, done in unison by the Seminole faithful for several years, has lately been imitated across the country.

FLORIDA STATE

ACADEMIC SUPPORT & Student Services

■ Florida State football players work hard on the practice field. They endure hours of practice time, sit through meetings and even hit the weight room on an almost daily basis. They know that through hard work and dedication during the week, victory can be achieved each Saturday.

That same kind of hard work and dedication is required when it comes to the players' academic careers. The goal for every Florida State student-athlete — a degree.

Just as Seminole coaches work with the players to improve performance on the football field, a professional staff of academic support people work with the student-athletes to improve their performance in the classroom.

Florida State's academic support system is recognized as one of the strongest in the country. Soon, the importance of the student side of the student-athlete to the Florida State administration will be evidenced by a brand new state-of-the-art academic center which is a primary component of the new Daisy Parker Flory Wing of the Moore Athletic Center.

Florida State student-athletes begin their academic indoctrination the minute they set foot on campus. All first-year student-athletes go through an orientation program which teaches time management and academic discipline, among other subjects. This program has proven effective in helping students adjust to the rigors of life as a student-athlete.

Dr. Beverly Yerg, a member of the FSU faculty since 1977, leads the academic support staff at Florida State. A full-time staff of four works with student-athletes year around in a variety of areas. Dr. John Eason, an assistant to the athletic director, works with Yerg's staff to monitor the class attendance and academic progress of each team member. Regular class attendance is required in order to participate in inter-collegiate athletics at Florida State.

Nick Menacof (l) conducts nightly study hall sessions throughout the school year for all Florida State student-athletes.

During the school year, nightly study halls and tutoring sessions help the student-athletes stay on course in their courses. The academic support staff works closely with the outstanding faculty at Florida State University, serving as a liaison between the athletic and the academic departments of the University.

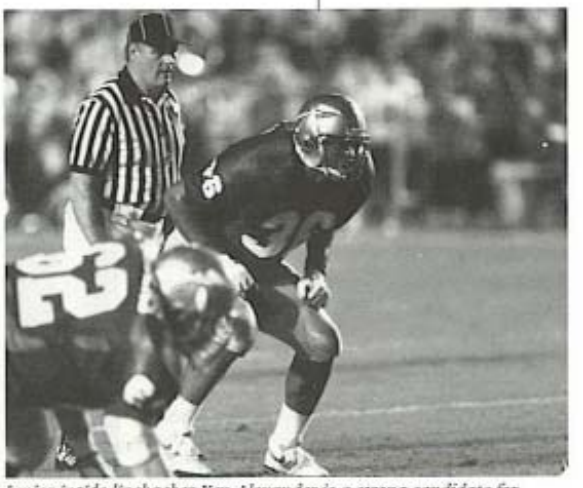

Junior inside linebacker Ken Alexander is a strong candidate for Academic All-America honors in 1992.

While awaiting completion of the new academic center, Florida State student-athletes enjoy the use of the 2,200 square foot study hall in the Moore Athletic Center. In addition to a study hall, the room serves as a resource center, where study carols, computers and basic reference materials are available. It is a quiet work area, completely devoted to the "student" part of the student-athlete.

The athletic department's Office of Student Services works closely with the academic support staff. The many functions of this office include monitoring eligibility and scholarship matters. They assist the student-athletes in dealing with scholarship paperwork and getting through some of the "red tape" that comes with being a student-athlete. The student services staff is the communication link between Florida State and Atlantic Coast Conference and NCAA officials.

For everyone in the Florida State athletic department — from the coaches and academic support people to student services staff and administration — giving each and every student-athlete every opportunity to earn a degree is the primary goal.

SEMINOLE

STRENGTH & Conditioning

■ "The Strong Shall Survive"

It's the motto of Florida State strength and conditioning coach Dave Van Halanger and his staff in the FSU weight room. It's also the philosophy that has made Seminole athletes in all sports among the strongest, fastest, fittest and most flexible anywhere.

At Florida State, the strong not only survive, they win. That's why the Seminole football team is dedicated to year-round weight training and constantly improving their physical gifts.

Thanks to a recent expansion, Florida State athletes now have a state-of-the-art facility in which to accomplish their goals. Last year, the weight room used by the Seminole football team moved from a 2,200 square-foot room to a spacious new area encompassing 7,200 square feet, but still located conveniently in the Moore Athletic Center. The carpeted and mirrored room includes exercise systems by Cybex Eagle as well as free weight equipment. A variety of exercise bicycles, rowing machines and Stairmasters incorporate both strength conditioning and cardiovascular endurance. The $250,00 expansion made Florida State's strength complex one of the nation's finest.

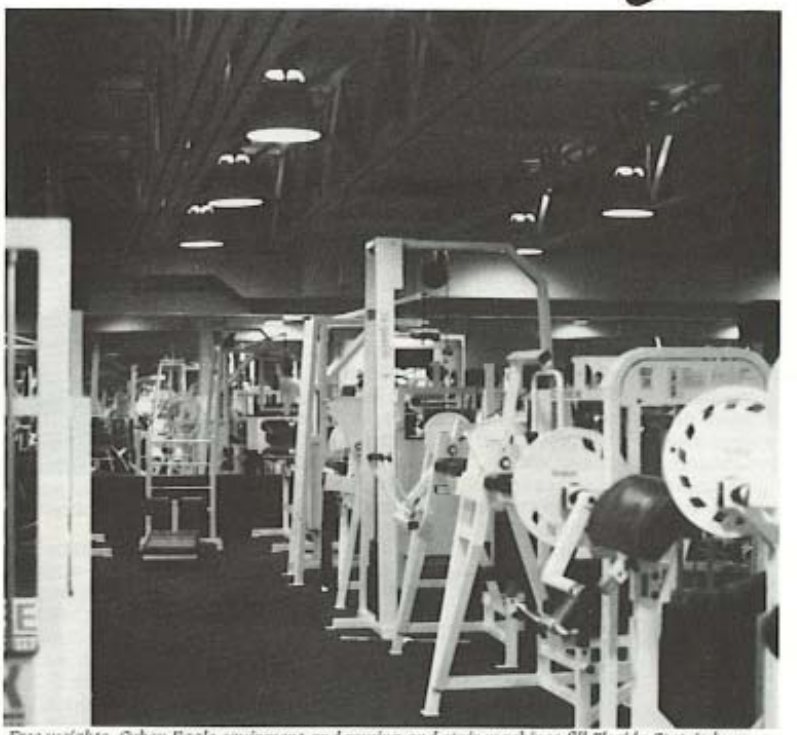

Free weights, Cybex Eagle equipment and rowing and stair machines fill Florida State's huge weight room, which is open year-round.

In addition to the best equipment, Seminole athletes benefit from the professional guidance of Van Halanger, who takes a personal interest in every individual and tailors the weight programs to meet individual needs. Since Van Halanger's arrival nine years ago, Florida State athletes have improved their strength, speed, flexibility, quickness and explosion each year. The number of athletes with top marks in the bench press, 40-yard dash and vertical jump, for example, increases every spring (see box).

Van Halanger, who completes a decade as the Seminoles' director of strength and conditioning in 1992, has the help of a pair of graduate assistants. They help in maintaining the weight room, working with non-revenue athletes and assisting Van Halanger with the football team.

Florida State student-athletes begin the strength and conditioning process the minute they step on campus. In addition to the physical work, Van Halanger and his staff believe in a three-pronged approach.

"The mental aspect of conditioning combined with a solid spiritual base is vital for our athletes to perform at the peak of their physical potential," says Van Halanger.

FSU FOOTBALL STANDARDS
SPRING 1992 TESTING

Bench Press	
Over 400 pounds	27 athletes
Over 350 pounds	44 athletes
Vertical Jump	
Over 35 inches	25 athletes
Over 32 inches	43 athletes
40-Yard Dash	
Under 4.5 seconds	10 athletes
Under 4.8 seconds	32 athletes

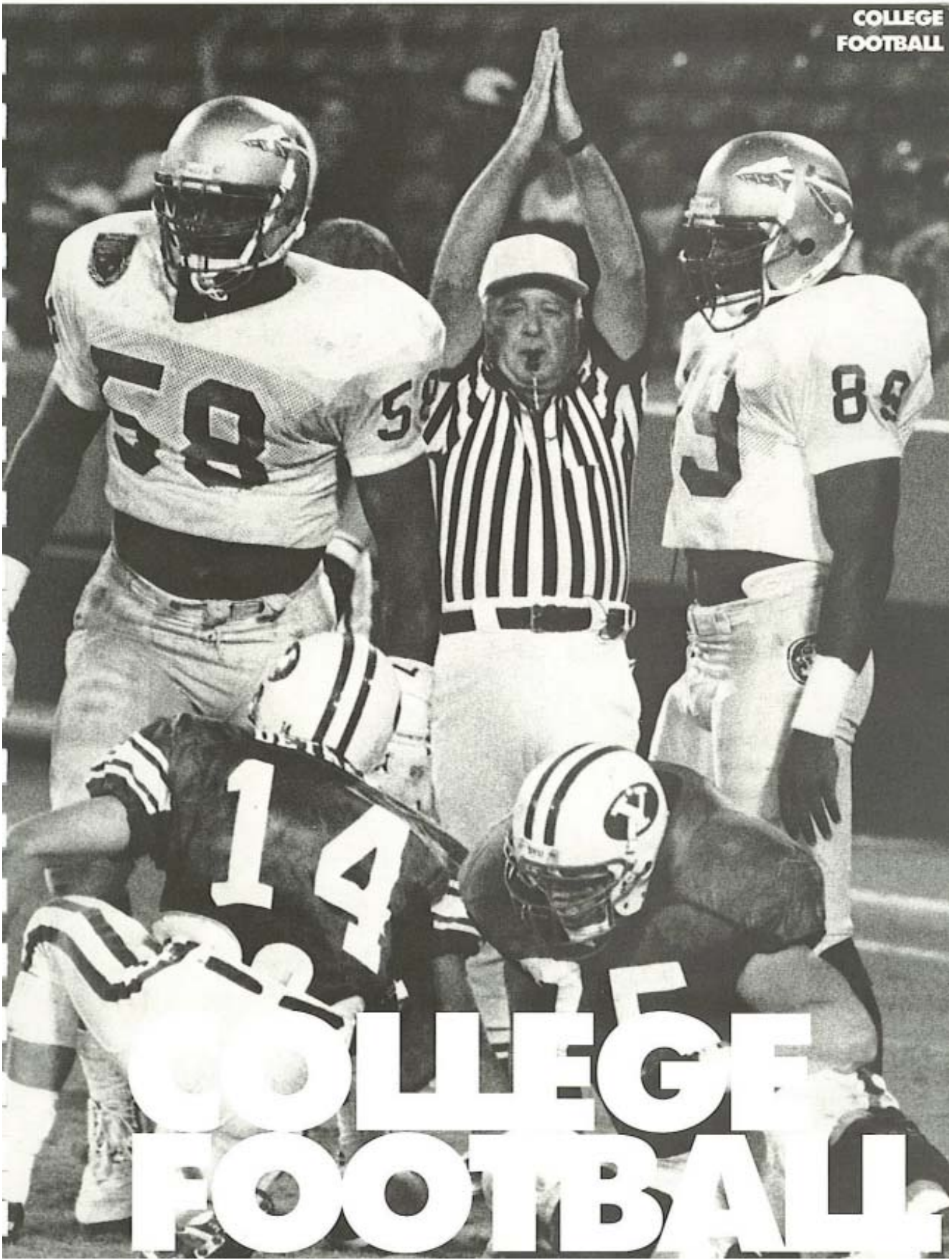

COLLEGE FOOTBALL

1991 FINAL

NCAA STATISTICAL *Leaders*

Individual

PASSING EFFICIENCY (Minimum 15 att. per game)

RANK	PLAYER, TEAM	ATT	COMP	YARDS	TD	RATING POINTS
1.	Elvis Grbac, Michigan	228	152	1,955	24	169.0
2.	Ty Detmer, Brigham Young	403	249	4,031	35	168.5
3.	Jeff Garcia, San Jose St.	160	99	1,519	12	160.1
4.	Matt Blundin, Virginia	224	135	1,902	19	159.6
5.	Troy Kopp, Pacific	449	275	3,767	37	151.8

TOTAL OFFENSE

RANK	PLAYER, TEAM	PLAYS	YARDS	YDS/GAME
1.	Ty Detmer, Brigham Young	478	4,001	333.42
2.	David Klingler, Houston	589	3,226	322.60
3.	Troy Kopp, Pacific	496	3,686	307.17
4.	Jeff Blake, East Carolina	445	3,182	289.27
5.	Gino Torretta, Miami (Fla.)	420	3,155	286.82

RUSHING

RANK	PLAYER, TEAM	CARRIES	YARDS	AVG	YARDS /GAME
1.	Marshall Faulk, San Diego St.	201	1,429	7.1	158.78
2.	Vaughn Dunbar, Indiana	336	1,699	5.1	154.45
3.	Trevor Cobb, Rice	360	1,692	4.7	153.82
4.	Jason Davis, Louisiana Tech	244	1,351	5.5	135.10
5.	Chris Hughley, Tulsa	267	1,326	5.0	132.60

ALL-PURPOSE RUNNERS

RANK	PLAYER, TEAM	RUSH	REC	PR	KOR	YARDS	YARDS /GAME
1.	Ryan Benjamin, Pacific	1,581	612	4	798	2,995	249.58
2.	Vaughn Dunbar, Indiana	1,699	252	0	262	2,213	201.18
3.	Marshall Faulk, San Diego St.	1,429	201	0	33	1,663	184.78
4.	Trevor Cobb, Rice	1,692	136	0	16	1,844	167.64
5.	Carey Harris, Vanderbilt	1,103	283	0	445	1,831	166.45

RECEPTIONS PER GAME

RANK	PLAYER, TEAM	G	CATCHES	YARDS	CATCHES /GAME
1.	Fred Gilbert, Houston	11	106	957	9.64
2.	Aaron Turner, Pacific	11	92	1,604	8.36
3.	Marcus Grant, Houston	11	78	1,262	7.09
4.	Wilbert Ursin, Tulane	11	70	969	6.36
5.	Carl Winston, New Mexico	12	76	1,177	6.33

RECEIVING YARDS PER GAME

RANK	PLAYER, TEAM	G	CATCHES	YARDS	YARDS /GAME
1.	Aaron Turner, Pacific	11	92	1,604	145.82
2.	Marcus Grant, Houston	11	78	1,262	114.73
3.	Greg Primus, Colorado St.	11	67	1,081	98.27
	Ryan Yarborough, Wyoming	11	53	1,081	98.27
5.	Carl Winston, New Mexico	12	76	1,177	98.08

SCORING

RANK	PLAYER, TEAM	TD	XP	FG	POINTS	POINTS /GAME
1.	Marshall Faulk, San Diego St.	23	2	0	140	15.56
2.	Desmond Howard, Michigan	23	0	0	138	12.55
3.	Tommy Vardell, Stanford	20	0	0	120	10.91
4.	Jerome Bettis, Notre Dame	20	0	0	120	10.00
5.	Aaron Turner, Pacific	18	0	0	108	9.82

FIELD GOALS

RANK	PLAYER, TEAM	FGA	FG	PCT	FG/ GAME
1.	Doug Brien, California	28	19	.679	1.73
2.	Dan Eichloff, Kansas	24	18	.750	1.64
3.	Jason Elam, Hawaii	24	19	.792	1.58
4.	Carlos Huerta, Miami (Fla.)	21	17	.810	1.55
	John Biskup, Syracuse	22	17	.773	1.55
	Nelson Welch, Clemson	26	17	.654	1.55
	Lin Elliott, Texas Tech	26	17	.654	1.55

PUNTING (Minimum 3.6 per game)

RANK	PLAYER, TEAM	NO	AVG
1.	Mark Bounds, Texas Tech	53	46.81
2.	Jason Christ, Air Force	50	45.66
3.	Pete Roether, Arkansas	65	43.63
4.	Shayne Edge, Florida	46	43.28
5.	Charles Langston, Houston	52	43.19

INTERCEPTIONS

RANK	PLAYER, TEAM	G	NO	YARDS	TD	INT/ GAME
1.	Terrell Buckley, Florida St.	12	12	238	2	1.00
2.	Carlton Gray, UCLA	11	10	119	1	.91
3.	Willie Clay, Georgia Tech	12	9	66	1	.75
4.	Ray Buchanan, Louisville	11	8	89	0	.73
	Tracy Saul, Texas Tech	11	8	79	0	.73

PUNT RETURNS (Minimum 1.2 per game)

RANK	PLAYER, TEAM	NO	YARDS	TD	AVG
1.	Bo Campbell, Virginia Tech	15	273	0	18.20
2.	Desmond Howard, Michigan	15	261	1	17.40
3.	David Palmer, Alabama	24	386	3	16.08
4.	Kevin Williams, Miami (Fla.)	36	560	3	15.56
5.	James McMillion, Iowa St.	17	251	0	14.76

KICKOFF RETURNS (Minimum 1.2 per game)

RANK	PLAYER, TEAM	NO	YARDS	TD	AVG
1.	Fred Montgomery, New Mexico St.	25	734	1	29.36
2.	Ronald Rice, Eastern Michigan	11	319	0	29.00
3.	Jeff Sydner, Hawaii	18	495	0	27.50
4.	Courtney Hawkins, Michigan St.	20	548	0	27.40
5.	Eric Blount, North Carolina	25	679	1	27.16

FOOTBALL

TURNOVER MARGIN

RANK	TEAM	TURNOVERS GAINED FUM	TURNOVERS GAINED INT	TURNOVERS GAINED TOTAL	TURNOVERS LOST FUM	TURNOVERS LOST INT	TURNOVERS LOST TOTAL	MARGIN /GAME
1.	Penn State	16	26	42	13	7	20	1.83
2.	Washington	18	21	39	8	12	20	1.73
3.	Florida State	12	25	37	6	11	17	1.67
4.	North Carolina State	17	18	35	8	9	17	1.64
	East Carolina	16	18	34	6	10	16	1.64

SEMINOLE SIDELINE

While Florida State's annual games with its in-state rivals always gather national attention, the truth is the Seminoles have a national schedule. Over the years, FSU teams have faced schools from every region of the United States. In 45 seasons of college football, Florida State has played teams from 30 different states, as well as the District of Columbia. Last year alone, FSU traveled West to play Brigham Young in the Disneyland Pigskin Classic, visited the Midwest to battle Michigan, played host to Syracuse from the Northeast and finished its season in the Southwest against Texas A&M in Dallas.

TOTAL OFFENSE

RANK	TEAM	PLAYS	YARDS	YARDS /GAME
1.	Fresno State	922	5,961	541.91
2.	Pacific	871	6,135	511.25
3.	Nebraska	800	5,571	506.45
4.	San Jose State	813	5,279	479.91
5.	Brigham Young	837	5,754	479.50

SCORING OFFENSE

RANK	TEAM	GAMES	POINTS	AVG
1.	Fresno State	11	486	44.2
2.	Washington	11	461	41.9
3.	Nebraska	11	454	41.3
4.	California	11	406	36.9
	Michigan	11	406	36.9
6.	Florida State	12	439	36.6

RUSHING OFFENSE

RANK	TEAM	CARRIES	YARDS	YARDS /GAME
1.	Nebraska	595	3,885	353.2
2.	Air Force	760	4,057	338.1
3.	Fresno State	613	3,303	300.3
4.	Army	701	3,222	292.9
5.	Hawaii	626	3,416	284.7

PASSING OFFENSE

RANK	TEAM	ATT	COMP	YARDS	YARDS /GAME
1.	Houston	591	330	4,101	372.8
2.	Brigham Young	420	257	4,125	343.8
3.	Pacific	500	300	4,114	342.8
4.	Florida	390	235	3,393	308.5
5.	East Carolina	414	229	3,379	307.2

TOTAL DEFENSE

RANK	TEAM	PLAYS	YARDS	YARDS /GAME
1.	Texas A&M	683	2,446	222.4
2.	Washington	730	2,608	237.1
3.	Texas	769	2,848	258.9
4.	Clemson	718	2,895	263.2
5.	Miami (Ohio)	747	2,980	270.9

SCORING DEFENSE

RANK	TEAM	GAMES	POINTS	AVG
1.	Miami (Florida)	11	100	9.1
2.	Washington	11	101	9.2
3.	Alabama	11	118	10.7
4.	Virginia	11	119	10.8
5.	Miami (Ohio)	11	140	12.7

RUSHING DEFENSE

RANK	TEAM	CARRIES	YARDS	YARDS /GAME
1.	Clemson	360	587	53.4
2.	Washington	390	738	67.1
3.	Florida State	398	994	82.8
4.	Texas A&M	393	946	86.0
5.	Penn State	408	1,120	93.3

PASS EFFICIENCY DEFENSE

RANK	TEAM	ATT	COMP	YARDS	TD	INT	POINTS
1.	Texas	304	115	1,513	7	15	77.4
2.	Texas A&M	290	129	1,500	6	14	85.1
3.	Washington	340	156	1,870	6	21	85.6
4.	Miami (Florida)	346	175	1,724	7	19	88.1
5.	Penn State	397	172	2,246	13	26	88.6

PUNT RETURNS

RANK	TEAM	NO	YARDS	AVG
1.	Alabama	28	474	16.9
2.	Michigan	20	316	15.8
3.	Iowa State	20	299	14.9
4.	Miami (Florida)	43	622	14.5
5.	Texas A&M	32	430	13.4

KICKOFF RETURNS

RANK	TEAM	NO	YARDS	AVG
1.	New Mexico State	46	1,158	25.2
2.	Utah State	39	960	24.6
3.	Florida	27	652	24.1
4.	Hawaii	45	1,086	24.1
5.	Syracuse	31	748	24.1

NET PUNTING

RANK	TEAM	PUNTS	AVG	NO RET	YDS RET	NET AVG
1.	Texas Tech	55	46.0	28	295	40.6
2.	Utah State	57	42.7	24	207	39.1
3.	Air Force	51	44.8	30	295	39.0
4.	Purdue	59	43.2	32	257	38.8
5.	Houston	53	42.6	27	200	38.8

COLLICO

NCAA ALL-TIME *leaders*

TOTAL OFFENSE

CAREER YARDS

	PLAYER	TEAM	YEARS	PLAYS	YARDS RUSH	YARDS PASS	YARDS TOTAL	AVG
1.	Ty Detmer	Brigham Young	88-91	*1,795	-366	*15,031	*14,665	8.17
2.	Doug Flutie	Boston College	81-84	1,558	738	10,579	11,317	7.26
3.	Todd Santos	San Diego State	84-87	1,722	-912	11,425	10,513	6.11
4.	Kevin Sweeney	Fresno State	82-86	1,700	-371	10,623	10,252	6.03
5.	Brian McClure	Bowling Green	82-85	1,630	-506	10,280	9,774	6.00

SEASON YARDS

	PLAYER	TEAM	YEAR	GAMES	PLAYS	YARDS RUSH	YARDS PASS	YARDS TOTAL	AVG
1.	David Klingler	Houston	90	11	704	81	5,140	*5,221	7.42
2.	Ty Detmer	Brigham Young	90	12	635	-166	5,188	5,022	7.91
3.	Andre Ware	Houston	89	11	628	-38	4,699	4,661	7.42
4.	Jim McMahon	Brigham Young	80	12	540	56	4,571	4,627	8.57
5.	Ty Detmer	Brigham Young	89	12	497	-127	4,560	4,433	@8.92

RUSHING

CAREER YARDS

	PLAYER	TEAM	YEARS	PLAYS	YARDS	AVG	LONG
1.	Tony Dorsett	Pittsburgh	73-76	1,074	*6,082	5.66	73
2.	Charles White	Southern Cal	76-79	1,023	5,598	5.47	79
3.	Herschel Walker	Georgia	80-82	994	5,259	5.29	76
4.	Archie Griffin	Ohio State	72-75	845	5,177	††6.13	75
5.	Darren Lewis	Texas A&M	87-90	909	5,012	5.51	84

SEASON YARDS

	PLAYER	TEAM	YEAR	GAMES	PLAYS	YARDS	AVG
1.	Barry Sanders	Oklahoma State	88	11	344	*2,628	~7.64
2.	Marcus Allen	Southern Cal	81	11	*403	2,342	5.81
3.	Mike Rozier	Nebraska	83	12	275	2,148	#7.81
4.	Tony Dorsett	Pittsburgh	76	11	338	1,948	5.76
5.	Lorenzo White	Michigan State	85	11	386	1,908	4.94

PASSING

CAREER PASSING EFFICIENCY (Minimum 500 Completions)

	PLAYER	TEAM	YEARS	ATT	COMP	INT	PCT	YARDS	TD	PTS
1.	Ty Detmer	Brigham Young	88-91	1,530	958	65	.626	15,031	*121	*162.7
2.	Jim McMahon	Brigham Young	77-78, 80-81	1,060	653	34	.616	9,536	84	156.9
3.	Steve Young	Brigham Young	81-83	908	592	33	**.652	7,733	56	149.8
4.	Robbie Bosco	Brigham Young	83-85	997	638	36	.640	8,400	66	149.4
5.	Chuck Long	Iowa	81-85	1,072	692	46	^.646	9,210	64	147.8

SEASON PASSING EFFICIENCY (Minimum 15 Attempts Per Game)

	PLAYER	TEAM	YEAR	G	ATT	COMP	INT	PCT	YARDS	TD	PTS
1.	Jim McMahon	Brigham Young	#80	12	445	284	18	.638	*4,571	*47	*176.9
2.	Ty Detmer	Brigham Young	89	12	412	265	15	.643	4,560	32	175.6
3.	Jerry Rhome	Tulsa	#64	10	326	224	4	.687	2,870	32	172.6
4.	Elvis Grbac	Michigan	91	11	228	152	5	.667	1,955	24	169.0
5.	Ty Detmer	Brigham Young	91	12	403	249	12	.618	4,031	35	168.5

FOOTBALL

CAREER YARDS

	PLAYER	TEAM	YEARS	ATT	COMP	INT	PCT	YARDS	TD	PTS
1.	Ty Detmer	Brigham Young	88-91	*1,530	*958	65	.626	*15,031	121	76
2.	Todd Santos	San Diego State	84-87	1,484	910	57	.613	11,425	70	84
3.	Kevin Sweeney	Fresno State	82-86	1,336	731	48	.547	10,623	66	95
4.	Doug Flutie	Boston College	81-84	1,270	677	54	.533	10,579	67	80
5.	Brian McClure	Bowling Green	82-85	1,427	900	58	.631	10,280	63	90

SEASON YARDS

	PLAYER	TEAM	YEAR	G	ATT	COMP	INT	PCT	YARDS	TD
1.	Ty Detmer	Brigham Young	90	12	562	361	28	.642	*5,188	41
2.	David Klingler	Houston	90	11	*643	*374	20	.582	5,140	*54
3.	Andre Ware	Houston	89	11	578	365	15	.631	4,699	46
4.	Jim McMahon	Brigham Young	80	12	445	284	18	.638	4,571	47
5.	Ty Detmer	Brigham Young	89	12	412	265	15	.643	4,560	32

SINGLE GAME ATTEMPTS

NO.	PLAYER	TEAM	OPPONENT	DATE
79	Matt Vogler	Texas Christian	Houston	Nov. 3, 1990
76	David Klingler	Houston	Southern Methodist	Oct. 20, 1990
73	Shane Montgomery	North Carolina State	Duke	Nov. 11, 1989
73	Troy Kopp	Pacific	Hawaii	Oct. 27, 1990
72	Matt Vogler	Texas Christian	Texas Tech	Nov. 10, 1990

SINGLE GAME COMPLETIONS

NO.	PLAYER	TEAM	OPPONENT	DATE
48	David Klingler	Houston	Southern Methodist	Oct. 20, 1990
45	Sandy Schwab	Northwestern	Michigan	Oct. 23, 1982
44	Matt Vogler	Texas Christian	Houston	Nov. 3, 1990
44	Chuck Hartlieb	Iowa	Indiana	Oct. 29, 1988
44	Jim McMahon	Brigham Young	Colorado State	Nov. 7, 1981

RECEIVING

CAREER CATCHES

	PLAYER	TEAM	YEARS	CATCHES	YARDS	AVG	TD
1.	Terance Mathis	New Mexico	85-87, 89	*263	*4,254	16.2	36
2.	Mark Templeton	Long Beach State	83-86	262	1,969	7.5	11
3.	Howard Twilley	Tulsa	63-65	261	3,343	12.8	32
4.	David Williams	Illinois	83-85	245	3,195	13.0	22
5.	Marc Zeno	Tulane	84-87	236	3,725	15.8	25

SEASON CATCHES

	PLAYER	TEAM	YEAR	G	CATCHES	YARDS	TD
1.	Emmanuel Hazard	Houston	89	11	*142	1,689	*22
2.	Howard Twilley	Tulsa	65	10	134	*1,779	16
3.	Jason Phillips	Houston	88	11	108	1,444	15
4.	Fred Gilbert	Houston	91	11	106	957	7
5.	James Dixon	Houston	88	11	102	1,103	11

CAREER YARDS

	PLAYER	TEAM	YEARS	CATCHES	YARDS	AVG	TD
1.	Terance Mathis	New Mexico	85-87, 89	*263	*4,254	16.2	36
2.	Marc Zeno	Tulane	84-87	236	3,725	15.8	25
3.	Ron Sellers	Florida State	66-68	212	3,598	17.0	23
4.	Elmo Wright	Houston	68-70	153	3,347	†21.9	34
5.	Howard Twilley	Tulsa	63-65	261	3,343	12.8	32

SCORING

CAREER POINTS (NON-KICKERS)

	PLAYER	TEAM	YEARS	TD	XPT	FG	PTS
1.	Anthony Thompson	Indiana	86-89	*65	4	0	*394
2.	Tony Dorsett	Pittsburgh	73-76	59	2	0	356
3.	Glenn Davis	Army	43-46	59	0	0	354
4.	Art Luppino	Arizona	53-56	48	49	0	337
5.	Steve Owens	Oklahoma	67-69	§56	0	0	§336

COLLEGE

CAREER POINTS (KICKERS)

	PLAYER	TEAM	YEARS	PAT	PAT ATT	FG	FG ATT	PTS
1.	Roman Anderson	Houston	88-91	*213	217	70	101	*423
2.	Carlos Huerta	Miami (Fla.)	88-91	178	181	73	91	397
3.	Derek Schmidt	Florida State	84-87	174	178	73	102	393
4.	Luis Zendejas	Arizona State	81-84	134	135	78	*105	368
5.	Jeff Jaeger	Washington	83-86	118	123	*80	99	358

SEASON POINTS

	PLAYER	TEAM	YEAR	TD	XPT	FG	PTS
1.	Barry Sanders	Oklahoma State	88	*39	0	0	*234
2.	Mike Rozier	Nebraska	83	29	0	0	174
	Lydell Mitchell	Penn State	71	29	0	0	174
4.	Art Luppino	Arizona	54	24	22	0	166
5.	Bobby Reynolds	Nebraska	50	22	25	0	157

INTERCEPTIONS

CAREER INTERCEPTIONS

	PLAYER	TEAM	YEARS	NO	YARDS	AVG
1.	Al Brosky	Illinois	50-52	*29	356	12.3
2.	John Provost	Holy Cross	72-74	27	470	17.4
	Martin Bayless	Bowling Green	80-83	27	266	9.9
4.	Tom Curtis	Michigan	67-69	25	440	17.6
	Tony Thurman	Boston College	81-84	25	221	8.8

SEASON INTERCEPTIONS

	PLAYER	TEAM	YEAR	NO	YARDS
1.	Al Worley	Washington	68	*14	130
2.	George Shaw	Oregon	51	13	136
3.	Terrell Buckley	Florida State	91	12	238
	Cornelius Price	Houston	89	12	187
	Bob Navarro	Eastern Michigan	89	12	73
	Terry Hoage	Georgia	82	12	51

PUNTING

CAREER AVERAGE (Minimum 150 Punts)

	PLAYER	TEAM	YEARS	NO	YARDS	AVG	LONG
1.	Reggie Roby	Iowa	79-82	172	7,849	*45.6	69
2.	Greg Montgomery	Michigan State	85-87	170	7,721	45.4	86
3.	Tom Tupa	Ohio State	84-87	196	8,854	45.2	75
4.	Barry Helton	Colorado	84-87	153	6,873	44.9	68
5.	Ray Guy	Southern Miss	70-72	200	8,934	44.7	93

SEASON AVERAGE

	PLAYER	TEAM	YEAR	NO	YARDS	AVG
1.	Reggie Roby	Iowa	81	44	2,193	*49.8
2.	Kirk Wilson	UCLA	56	30	1,479	49.3
3.	Zack Jordan	Colorado	50	38	1,830	48.2
	Ricky Anderson	Vanderbilt	84	58	2,793	≠48.2
5.	Reggie Roby	Iowa	82	52	2,501	48.1

PUNT RETURNS

CAREER AVERAGE (Minimum 1.2 Returns Per Game)

	PLAYER	TEAM	YEARS	NO	YARDS	TD	AVG	LONG
1.	Jack Mitchell	Oklahoma	46-48	39	922	**7	*23.6	70
2.	Gene Gibson	Cincinnati	49-50	37	760	4	20.5	75
3.	Eddie Macon	Pacific	49-51	48	907	4	18.9	**100
4.	Jackie Robinson	UCLA	39-40	37	694	2	18.8	89
5.	Mike Fuller	Auburn	72-74	50	883	3	17.7	63

SEASON AVERAGE (Minimum 1.2 Returns Per Game)

	PLAYER	TEAM	YEAR	NO	YARDS	AVG
1.	Bill Blackstock	Tennessee	51	12	311	*25.9
2.	George Sims	Baylor	48	15	375	25.0
3.	Gene Derricotte	Michigan	47	14	347	24.8
4.	Erroll Tucker	Utah	85	16	389	24.3
	George Hoey	Michigan	67	12	291	24.3

KICKOFF RETURNS

CAREER AVERAGE (Minimum 1.2 Returns Per Game)

	PLAYER	TEAM	YEARS	NO	YARDS	AVG
1.	Forrest Hall	San Francisco	46-47	22	796	*36.2
2.	Anthony Davis	Southern Cal	72-74	37	1,299	35.1
3.	Overton Curtis	Utah State	57-58	32	991	31.0
4.	Altie Taylor	Utah State	66-68	40	1,170	29.3
5.	Stan Brown	Purdue	68-70	49	1,412	28.8

SEASON AVERAGE (Minimum 1.2 Returns Per Game)

	PLAYER	TEAM	YEAR	NO	YARDS	AVG
1.	Paul Allen	Brigham Young	61	12	481	*40.1
2.	Forrest Hall	San Francisco	46	15	573	**38.2
3.	Tony Ball	Tenn-Chattanooga	77	13	473	36.4
4.	Raghib Ismail	Notre Dame	≠88	12	433	36.1
5.	George Marinkov	North Carolina State	54	13	465	35.8

ALL-PURPOSE RUNNING

CAREER YARDS

	PLAYER	TEAM	YEARS	RUSH	RCV	INT	PR	KOR	YARDS	YDS PP
1.	Napoleon McCallum	Navy	81-85	4,179	796	0	858	1,339	*7,172	6.3
2.	Darrin Nelson	Stanford	77-78, 80-81	4,033	2,368	0	471	13	6,885	7.1
3.	Terance Mathis	New Mexico	85-87, 89	329	*4,254	0	115	1,993	6,691	14.6
4.	Tony Dorsett	Pittsburgh	73-76	*6,082	406	0	0	127	6,615	5.9
5.	Paul Palmer	Temple	83-86	4,895	705	0	12	997	6,609	6.1

SEASON YARDS

	PLAYER	TEAM	YEAR	RUSH	RCV	INT	PR	KOR	YARDS	YDS PP
1.	Barry Sanders	Oklahoma State	**88	*2,628	106	0	95	421	*3,250	8.3
2.	Ryan Benjamin	Pacific	91	1,581	612	0	4	798	2,995	9.6
3.	Mike Pringle	Cal-State Fullerton	**89	1,727	249	0	0	714	2,690	7.6
4.	Paul Palmer	Temple	**86	1,866	110	0	0	657	2,633	6.8
5.	Marcus Allen	Southern Cal	**81	2,342	217	0	0	0	2,559	5.9

FIELD GOALS

CAREER FIELD GOALS

	PLAYER	TEAM	YEARS	TOTAL	PCT	-40 YARDS	40+ YARDS	LONG	WON
1.	Jeff Jaeger	Washington	83-86	*80-99	.808	*59-68	21-31	52	5
2.	John Lee	UCLA	82-85	79-92	*.859	54-56	25-36	52	**10
3.	Philip Doyle	Alabama	87-90	78-*105	.743	57-61	21-44	53	6
4.	Luis Zendejas	Arizona State	81-84	78-*105	.743	53-59	25-46	55	1
5.	Kevin Butler	Georgia	81-84	77-98	.786	50-56	27-42	60	7

SEASON FIELD GOALS

	PLAYER	TEAM	YEARS	TOTAL	PCT	-40 YARDS	40+ YARDS	LONG	WON
1.	John Lee	UCLA	84	*29-33	.879	*16-16	13-17	51	5
2.	Paul Woodside	West Virginia	82	28-31	.903	23-23	5-8	45	2
3.	Luis Zendejas	Arizona State	83	28-37	.757	19-22	9-15	52	1
4.	Fuad Reveiz	Tennessee	82	27-31	.871	14-14	13-17	60	2
5.	Chuck Nelson	Washington	82	25-26	*.962	22-23	3-3	49	1

**Record. @Record for minimum of 3,000 yards. ††Record for minimum of 785 carries. **Record for minimum of 875 attempts. ^Record for minimum of 1,000 attempts. ≠Did not score. ‡Record for minimum of 105 catches. §Three-year totals records. ∞Record for minimum of 50 punts.*

COLLEGE

COLLEGE FOOTBALL

BOWL GAMES

Schedule & Results

DATE	BOWL	SITE	LAST YEAR'S GAME			
Dec. 18	California	Fresno, Calif.	Bowling Green	28	Fresno State	21
Dec. 18	Las Vegas	Las Vegas, Nev.	New			
Dec. 25	Aloha	Honolulu, Hawaii	Georgia Tech	18	Stanford	17
Dec. 29	Copper	Tucson, Ariz.	Indiana	24	Baylor	0
Dec. 30	Holiday	San Diego, Calif.	Brigham Young	13	Iowa	13
Dec. 30	Gator	Jacksonville, Fla.	Oklahoma	48	Virginia	14
Dec. 30	Freedom	Anaheim, Calif.	Tulsa	28	San Diego State	17
Dec. 31	Independence	Shreveport, La.	Georgia	24	Arkansas	15
Dec. 31	John Hancock	El Paso, Texas	UCLA	6	Illinois	3
Dec. 31	Liberty	Memphis, Tenn.	Air Force	38	Mississippi State	15
Jan. 1	Hall of Fame	Tampa, Fla.	Syracuse	24	Ohio State	17
Jan. 1	Blockbuster	Miami, Fla.	Alabama	30	Colorado	25
Jan. 1	Florida Citrus	Orlando, Fla.	California	37	Clemson	13
Jan. 1	Cotton	Dallas, Texas	Florida State	10	Texas A&M	2
Jan. 1	Fiesta	Tempe, Ariz.	Penn State	42	Tennessee	17
Jan. 1	Rose	Pasadena, Calif.	Washington	34	Michigan	14
Jan. 1	Orange	Miami, Fla.	Miami	22	Nebraska	0
Jan. 1	Sugar	New Orleans, La.	Notre Dame	39	Florida	28
Jan. 2	Peach	Atlanta, Ga.	East Carolina	37	N.C. State	34

1992 Football Bowl Coalition

■ The Orange, Sugar, Cotton and Fiesta bowls (Tier One) have joined with the Atlantic Coast Conference, The Big East Football Conference and the University of Notre Dame in a partnership to provide the opportunity for the champions of the ACC and the Big East Football conferences and Notre Dame to appear in one of the aforementioned bowl games each year.

In addition, the ACC and the Big East Football champions are guaranteed a spot in the Orange, Sugar, or Cotton Bowl each year.

The current commitments of the conference champions of the Big Eight to the Orange Bowl, Southeastern to the Sugar Bowl and Southwest to the Cotton Bowl remain intact, leaving two additional berths open in the four Tier One coalition bowls.

These two spots will be filled from a pool of "at-large" teams which will include the next best team (as selected by the Tier One coalition bowls) from the following five conferences - Atlantic Coast, The Big East, Big Eight, PAC-10 (whose champion remains committed to the Rose Bowl) and Southwest.

The three at-large teams NOT selected to the Tier One coalition bowls will then be available for selection to the Tier Two bowls (Gator, Blockbuster and John Hancock) of the coalition.

The team selection date for all the bowls involved in the coalition (Tier One and Two) will be following the completion of the SEC championship game on December 5.

The selection process is as follows:

1. Whenever Notre Dame, the ACC and the Big East Football champions occupy the number one and two rankings in the final regular season Associated Press poll, they must play the national championship game in the Fiesta Bowl.
2. Whenever the number one or two team in the final regular season Associated Press poll comes from among the ACC champion, the Big East Football champion or Notre Dame, and the host conference champion from among the Sugar, Cotton or Orange Bowl is ranked number one or two, these teams must play one another in the bowl of the host conference champion.
3. Barring the above circumstances, the Orange, Sugar and Cotton bowls will select first in order of the final rankings of their respective host conference champions. Following that selection, the Fiesta Bowl will have two selections from the remaining pool of five teams.
4. Once these selections have been completed, the remaining three "at-large" teams will be available to the Tier Two bowls, which will select one team each in order of per team net payout with the Gator Bowl selecting first, followed by the Blockbuster Bowl and then the John Hancock Bowl.
5. The ACC and Big East Football champions and Notre Dame have the right to pass a Tier One selection for a higher payout, to avoid a rematch of the regular season game or to avoid playing in a particular bowl game for a third consecutive year.
6. A team may pass a selection to a Tier Two bowl only to avoid a rematch of a regular season game or to avoid playing in a particular bowl game for a third consecutive year.

N C A A

ALL-TIME BOWL *Records*

This list includes all bowl games played by current Division I teams. Current Division I-A teams Akron and Southwestern Louisiana have not played in a major bowl game.

Following is the alphabetical list showing the record of each current Division I-A team in all major bowls.

TEAM	W	L	T
Air Force	6	4	1
Alabama	24	17	3
Arizona	2	5	1
Arizona State	9	5	1
Arkansas	9	15	3
Army	2	1	0
Auburn	12	9	2
Ball State	0	1	0
Baylor	7	7	0
Boston College	3	4	0
Bowling Green	1	3	0
Brigham Young	5	10	1
California	3	7	1
Cal-State Fullerton	0	1	0
Central Michigan	0	1	0
Cincinnati	1	1	0
Clemson	11	7	0
Colorado	5	11	0
Colorado State	1	1	0
Duke	3	4	0
East Carolina	2	0	0
Eastern Michigan	1	0	0
Florida	8	11	0
Florida State	11	7	2
Fresno State	5	2	0
Georgia	14	13	3
Georgia Tech	17	8	0
Hawaii	0	1	0
Houston	7	5	1
Illinois	4	6	0
Indiana	3	4	0
Iowa	6	5	1
Iowa State	0	4	0
Kansas	1	5	0
Kansas State	0	1	0
Kent State	0	1	0
Kentucky	5	2	0
Long Beach State	0	0	1
Louisiana State	11	16	1
Louisiana Tech	0	0	1
Louisville	2	1	1
Maryland	6	9	2
Memphis State	1	0	0
Miami (Fla.)	10	8	0
Miami (Ohio)	5	2	0
Michigan	10	13	0
Michigan State	4	6	0
Minnesota	2	3	0
Mississippi	13	11	0
Mississippi State	4	3	0
Missouri	8	11	0
Navy	3	4	1
Nebraska	14	16	0
Nevada-Las Vegas	*1	0	0
New Mexico	2	2	1
New Mexico State	2	0	1
North Carolina	6	10	0
North Carolina State	7	6	1
Northern Illinois	1	0	0
Northwestern	1	0	0
Notre Dame	11	6	0
Ohio	0	2	0
Ohio State	11	13	0
Oklahoma	19	10	1
Oklahoma State	9	3	0
Oregon	3	5	0
Oregon State	2	2	0
Pacific	3	1	1
Penn State	17	9	2
Pittsburgh	8	10	0
Purdue	4	1	0
Rice	4	3	0
Rutgers	0	1	0
San Diego State	1	3	0
San Jose State	4	3	0
South Carolina	0	8	0
Southern Cal	23	11	0
Southern Methodist	4	6	1
Southern Mississippi	2	4	0
Stanford	7	7	1
Syracuse	7	6	1
Temple	1	1	0
Tennessee	17	15	0
Texas	16	16	2
Texas A&M	11	8	0
Texas Christian	4	9	1
Texas-El Paso	5	4	0
Texas Tech	4	13	1
Toledo	4	1	0
Tulane	2	6	0
Tulsa	4	7	0
UCLA	10	7	1
Utah	2	0	0
Utah State	0	4	0
Vanderbilt	1	1	1
Virginia	2	3	0
Virginia Tech	1	5	0
Wake Forest	1	2	0
Washington	12	7	1
Washington State	2	2	0
Western Michigan	0	2	0
West Virginia	8	7	0
Wisconsin	1	5	0
Wyoming	5	4	0

** Later lost game by forfeit.*

COLLEGE

AWARD *Winners*

HEISMAN MEMORIAL TROPHY

Honoring the outstanding college football player in the United States, presented by the Downtown Athletic Club of New York.

YEAR	PLAYER	COLLEGE	POS.
1935	Jay Berwanger	Chicago	HB
1936	Larry Kelley	Yale	E
1937	Clint Frank	Yale	HB
1938	Davey O'Brien	Texas Christian	QB
1939	Nile Kinnick	Iowa	HB
1940	Tom Harmon	Michigan	HB
1941	Bruce Smith	Minnesota	HB
1942	Frank Sinkwich	Georgia	HB
1943	Angelo Bertelli	Notre Dame	QB
1944	Les Horvath	Ohio State	QB
1945	Doc Blanchard*	Army	FB
1946	Glenn Davis	Army	HB
1947	John Lujack	Notre Dame	QB
1948	Doak Walker*	So. Methodist	HB
1949	Leon Hart	Notre Dame	E
1950	Vic Janowicz*	Ohio State	HB
1951	Dick Kazmaier	Princeton	HB
1952	Billy Vessels	Oklahoma	HB
1953	John Lattner	Notre Dame	HB
1954	Alan Ameche	Wisconsin	FB
1955	Howard Cassady	Ohio State	HB
1956	Paul Hornung	Notre Dame	QB
1957	John Crow	Texas A&M	HB
1958	Pete Dawkins	Army	HB
1959	Billy Cannon	Louisiana State	HB
1960	Joe Bellino	Navy	HB
1961	Ernie Davis	Syracuse	HB
1962	Terry Baker	Oregon State	QB
1963	Roger Staubach*	Navy	QB
1964	John Huarte	Notre Dame	QB
1965	Mike Garrett	Southern Cal	HB
1966	Steve Spurrier	Florida	QB
1967	Gary Beban	UCLA	QB
1968	O.J. Simpson	Southern Cal	HB
1969	Steve Owens	Oklahoma	HB
1970	Jim Plunkett	Stanford	QB
1971	Pat Sullivan	Auburn	QB
1972	Johnny Rodgers	Nebraska	FL
1973	John Cappelletti	Penn State	HB
1974	Archie Griffin*	Ohio State	HB
1975	Archie Griffin	Ohio State	HB
1976	Tony Dorsett	Pittsburgh	HB
1977	Earl Campbell	Texas	HB
1978	Billy Sims*	Oklahoma	HB
1979	Charles White	Southern Cal	HB
1980	George Rogers	South Carolina	HB
1981	Marcus Allen	Southern Cal	HB
1982	Herschel Walker*	Georgia	HB
1983	Mike Rozier	Nebraska	HB
1984	Doug Flutie	Boston College	QB
1985	Bo Jackson	Auburn	HB
1986	Vinny Testaverde	Miami (Fla.)	QB
1987	Tim Brown	Notre Dame	WR
1988	Barry Sanders*	Oklahoma State	RB
1989	Andre Ware*	Houston	QB
1990	Ty Detmer*	Brigham Young	QB
1991	Desmond Howard*	Michigan	WR

OUTLAND TROPHY

Honoring the outstanding interior lineman, selected by the Football Writers Association of America.

YEAR	PLAYER	COLLEGE	POS.
1946	George Connor	Notre Dame	T
1947	Joe Steffy	Army	G
1948	Bill Fischer	Notre Dame	G
1949	Ed Bagdon	Michigan State	G
1950	Bob Gain	Kentucky	T
1951	Jim Weatherall	Oklahoma	T
1952	Dick Modzelewski	Maryland	T
1953	J.D. Roberts	Oklahoma	G
1954	Bill Brooks	Arkansas	G
1955	Calvin Jones	Iowa	G
1956	Jim Parker	Ohio State	G
1957	Alex Karras	Iowa	T
1958	Zeke Smith	Auburn	G
1959	Mike McGee	Duke	T
1960	Tom Brown	Minnesota	G
1961	Merlin Olsen	Utah State	T
1962	Bobby Bell	Minnesota	T
1963	Scott Appleton	Texas	T
1964	Steve DeLong	Tennessee	T
1965	Tommy Nobis	Texas	G
1966	Loyd Phillips	Arkansas	T
1967	Ron Yary	Southern Cal	T
1968	Bill Stanfill	Georgia	T
1969	Mike Reid	Penn State	DT
1970	Jim Stillwagon	Ohio State	MG
1971	Larry Jacobson	Nebraska	DT
1972	Rich Glover	Nebraska	MG
1973	John Hicks	Ohio State	OT
1974	Randy White	Maryland	DE
1975	Lee Roy Selmon	Oklahoma	DT
1976	Ross Browner*	Notre Dame	DE
1977	Brad Shearer	Texas	DT
1978	Greg Roberts	Oklahoma	G
1979	Jim Ritcher	N. Carolina State	C
1980	Mark May	Pittsburgh	OT
1981	Dave Rimington*	Nebraska	C
1982	Dave Rimington	Nebraska	C
1983	Dean Steinkuhler	Nebraska	G
1984	Bruce Smith	Virginia Tech	DT
1985	Mike Ruth	Boston College	NG
1986	Jason Buck	Brigham Young	DT
1987	Chad Hennings	Air Force	DT
1988	Tracy Rocker	Auburn	DT
1989	Mohammed Elewonibi	Brigham Young	G
1990	Russell Maryland	Miami	DT
1991	Steve Emtman	Washington	DT

**Juniors, all others seniors.*

VINCE LOMBARDI ROTARY AWARD

Honoring the outstanding college lineman of the year, sponsored by the Rotary Club of Houston.

YEAR	PLAYER	COLLEGE	POS.
1970	Jim Stillwagon	Ohio State	MG
1971	Walt Patulski	Notre Dame	DE
1972	Rich Glover	Nebraska	MG
1973	John Hicks	Ohio State	OT
1974	Randy White	Maryland	DT
1975	Lee Roy Selmon	Oklahoma	DT
1976	Wilson Whitley	Houston	DT
1977	Ross Browner	Notre Dame	DE
1978	Bruce Clark	Penn State	DT
1979	Brad Budde	Southern Cal	G
1980	Hugh Green	Pittsburgh	DE
1981	Kenneth Sims	Texas	DT
1982	Dave Rimington	Nebraska	C
1983	Dean Steinkuhler	Nebraska	G
1984	Tony Degrate	Texas	DT
1985	Tony Casillas	Oklahoma	NG
1986	Cornelius Bennett	Alabama	LB
1987	Chris Spielman	Ohio State	LB
1988	Tracy Rocker	Auburn	DT
1989	Percy Snow	Michigan State	LB
1990	Chris Zorich	Notre Dame	NG
1991	Steve Emtman	Washington	DT

MAXWELL AWARD

Presented to the nation's outstanding college football player by the Maxwell Football Club of Philadelphia.

YEAR	PLAYER	COLLEGE	POS.
1937	Clint Frank	Yale	HB
1938	Davey O'Brien	Texas Christian	QB
1939	Nile Kinnick	Iowa	HB
1940	Tom Harmon	Michigan	HB
1941	Bill Dudley	Virginia	HB
1942	Paul Governali	Columbia	QB
1943	Bob Odell	Pennsylvania	HB
1944	Glenn Davis	Army	HB
1945	Doc Blanchard	Army	FB
1946	Charley Trippi	Georgia	HB
1947	Doak Walker	So. Methodist	HB
1948	Chuck Bednarik	Pennsylvania	C
1949	Leon Hart	Notre Dame	E
1950	Reds Bagnell	Pennsylvania	HB
1951	Dick Kazmaier	Princeton	HB
1952	John Lattner	Notre Dame	HB
1953	John Lattner	Notre Dame	HB
1954	Ron Beagle	Navy	E
1955	Howard Cassady	Ohio State	HB
1956	Tommy McDonald	Oklahoma	HB
1957	Bob Reifsnyder	Navy	T
1958	Pete Dawkins	Army	HB
1959	Rich Lucas	Penn State	QB
1960	Joe Bellino	Navy	HB
1961	Bob Ferguson	Ohio State	FB
1962	Terry Baker	Oregon State	QB
1963	Roger Staubach	Navy	QB
1964	Glenn Ressler	Penn State	C
1965	Tommy Nobis	Texas	LB
1966	Jim Lynch	Notre Dame	LB
1967	Gary Beban	UCLA	
1968	O.J. Simpson	Southern Cal	RB
1969	Mike Reid	Penn State	DT
1970	Jim Plunkett	Stanford	QB
1971	Ed Marinaro	Cornell	RB
1972	Brad VanPelt	Michigan State	DB
1973	John Cappelletti	Penn State	RB
1974	Steve Joachim	Temple	QB
1975	Archie Griffin	Ohio State	RB
1976	Tony Dorsett	Pittsburgh	RB
1977	Ross Browner	Notre Dame	DE
1978	Chuck Fusina	Penn State	QB
1979	Charles White	Southern Cal	RB
1980	Hugh Green	Pittsburgh	DE
1981	Marcus Allen	Southern Cal	RB
1982	Herschel Walker	Georgia	RB
1983	Mike Rozier	Nebraska	RB
1984	Doug Flutie	Boston College	QB
1985	Chuck Long	Iowa	QB
1986	Vinny Testaverde	Miami (Florida)	QB
1987	Don McPherson	Syracuse	QB
1988	Barry Sanders	Oklahoma State	RB
1989	Anthony Thompson	Indiana	RB
1990	Ty Detmer	Brigham Young	QB
1991	Desmond Howard	Michigan	WR

BUTKUS AWARD

Emblematic of the top collegiate linebacker, established by the Downtown Athletic Club of Orlando and named for college hall of famer Dick Butkus of Illinois.

YEAR	PLAYER	COLLEGE
1985	Brian Bosworth	Oklahoma
1986	Brian Bosworth	Oklahoma
1987	Paul McGowan	Florida State
1988	Derrick Thomas	Alabama
1989	Percy Snow	Michigan State
1990	Alfred Williams	Colorado
1991	Erich Anderson	Michigan

JIM THORPE AWARD

Honoring the best defensive back in the nation, presented by the Jim Thorpe Athletic Club of Oklahoma City.

YEAR	PLAYER	COLLEGE
1986	Thomas Everett	Baylor
1987	Bennie Blades (tie)	Miami (Florida)
	Rickey Dixon	Oklahoma
1988	Deion Sanders	Florida State
1989	Mark Carrier	Southern Cal
1990	Darryl Lewis	Arizona
1991	Terrell Buckley	Florida State

DAVEY O'BRIEN NATIONAL QUARTERBACK AWARD

Honoring the No. 1 quarterback in the nation, presented by the Davey O'Brien Educational and Charitable Trust of Fort Worth. Named for Texas Christian hall of fame quarterback Davey O'Brien (1936-38).

YEAR	PLAYER	COLLEGE
1981	Jim McMahon	Brigham Young
1982	Todd Blackledge	Penn State
1983	Steve Young	Brigham Young
1984	Doug Flutie	Boston College
1985	Chuck Long	Iowa
1986	Vinny Testaverde	Miami (Florida)
1987	Don McPherson	Syracuse
1988	Troy Aikman	UCLA
1989	Andre Ware	Houston
1990	Ty Detmer	Brigham Young
1991	Ty Detmer	Brigham Young

1991

FINAL Polls

ASSOCIATED PRESS

	TEAM (NO. 1 VOTES)	RECORD	POINTS
1.	Miami (32)	12-0-0	1,472
2.	Washington (28)	12-0-0	1,468
3.	Penn State	11-2-0	1,342
4.	Florida State	11-2-0	1,310
5.	Alabama	11-1-0	1,216
6.	Michigan	10-2-0	1,151
7.	Florida	10-2-0	1,119
8.	California	10-2-0	1,039
9.	East Carolina	11-1-0	1,024
10.	Iowa	10-1-1	883
11.	Syracuse	10-2-0	876
12.	Texas A&M	10-2-0	870
13.	Notre Dame	10-3-0	848
14.	Tennessee	9-3-0	716
15.	Nebraska	9-2-1	666
16.	Oklahoma	9-3-0	629
17.	Georgia	9-3-0	428
18.	Clemson	9-2-1	410
19.	UCLA	9-3-0	406
20.	Colorado	8-3-1	383
21.	Tulsa	10-2-0	348
22.	Stanford	8-4-0	262
23.	Brigham Young	8-3-2	182
24.	North Carolina State	9-3-0	109
25.	Air Force	10-3-0	87

USA TODAY-CNN

	TEAM (NO. 1 VOTES)	RECORD	POINTS
1.	Washington (33 1/2)	12-0-0	1,449.5
2.	Miami (25 1/2)	12-0-0	1,440.5
3.	Penn State	11-2-0	1,321
4.	Florida State	11-2-0	1,292
5.	Alabama	11-1-0	1,191
6.	Michigan	10-2-0	1,071
7.	California	10-2-0	1,027
8.	Florida	10-2-0	1,020
9.	East Carolina	11-1-0	1,003
10.	Iowa	10-1-1	944
11.	Syracuse	10-2-0	891
12.	Notre Dame	10-3-0	815
13.	Texas A&M	10-2-0	799
14.	Oklahoma	10-3-0	694
15.	Tennessee	9-3-0	617
16.	Nebraska	9-2-1	608
17.	Clemson	9-2-1	450
18.	UCLA	9-3-0	443
19.	Georgia	9-3-0	407
20.	Colorado	8-3-1	366
21.	Tulsa	10-2-0	233
22.	Stanford	8-4-0	216
23.	Brigham Young	8-3-2	207
24.	Air Force	10-3-0	165
25.	North Carolina State	9-3-0	142

Florida State's 10-2 victory over Texas A&M in the Cotton Bowl lifted the Seminoles to their fifth straight Top Four finish in the Associated Press national rankings.

SINCE 1936

FINAL Wire Service Polls

ASSOCIATED PRESS (1936-91)

1936
1. Minnesota
2. Louisiana State
3. Pittsburgh
4. Alabama
5. Washington
6. Santa Clara
7. Northwestern
8. Notre Dame
9. Nebraska
10. Pennsylvania
11. Duke
12. Yale
13. Dartmouth
14. Duquesne
15. Fordham
16. Texas Christian
17. Tennessee
18. Arkansas
    Navy
20. Marquette

1937
1. Pittsburgh
2. California
3. Fordham
4. Alabama
5. Minnesota
6. Villanova
7. Dartmouth
8. Louisiana State
9. Notre Dame
   Santa Clara
11. Nebraska
12. Yale
13. Ohio State
14. Holy Cross
    Arkansas
16. Texas Christian
17. Colorado
18. Rice
19. North Carolina
20. Duke

1938
1. Texas Christian
2. Tennessee
3. Duke
4. Oklahoma
5. Notre Dame
6. Carnegie Tech
7. Southern Cal
8. Pittsburgh
9. Holy Cross
10. Minnesota
11. Texas Tech
12. Cornell
13. Alabama
14. California
15. Fordham
16. Michigan
17. Northwestern
18. Villanova
19. Tulane
20. Dartmouth

1939
1. Texas A&M
2. Tennessee
3. Southern Cal
4. Cornell
5. Tulane
6. Missouri
7. UCLA
8. Duke
9. Iowa
10. Duquesne
11. Boston College
12. Clemson
13. Notre Dame
14. Santa Clara
15. Ohio State
16. Georgia Tech
17. Fordham
18. Nebraska
19. Oklahoma
20. Michigan

1940
1. Minnesota
2. Stanford
3. Michigan
4. Tennessee
5. Boston College
6. Texas A&M
7. Nebraska
8. Northwestern
9. Mississippi State
10. Washington
11. Santa Clara
12. Fordham
13. Georgetown
14. Pennsylvania
15. Cornell
16. Southern Methodist
17. Hardin-Simmons
18. Duke
19. Lafayette

1941
1. Minnesota
2. Duke
3. Notre Dame
4. Texas
5. Michigan
6. Fordham
7. Missouri
8. Duquesne
9. Texas A&M
10. Navy
11. Northwestern
12. Oregon State
13. Ohio State
14. Georgia
15. Pennsylvania
16. Mississippi State
17. Mississippi
18. Tennessee
19. Washington State
20. Alabama

1942
1. Ohio State
2. Georgia
3. Wisconsin
4. Tulsa
5. Georgia Tech
6. Notre Dame
7. Tennessee
8. Boston College
9. Michigan
10. Alabama
11. Texas
12. Stanford
13. UCLA
14. William & Mary
15. Santa Clara
16. Auburn
17. Washington State
18. Mississippi State
19. Minnesota
    Holy Cross
    Penn State

1943
1. Notre Dame
2. Iowa Pre-Flight
3. Michigan
4. Navy
5. Purdue
6. Great Lakes
7. Duke
8. Del Monte P-F
9. Northwestern
10. March Field
11. Army
12. Washington
13. Georgia Tech
14. Texas
15. Tulsa
16. Dartmouth
17. Bainbridge NTS
18. Colorado College
19. Pacific
20. Pennsylvania

1944
1. Army
2. Ohio State
3. Randolph Field
4. Navy
5. Bainbridge NTS
6. Iowa Pre-Flight
7. Southern Cal
8. Michigan
9. Notre Dame
10. March Field
11. Duke
12. Tennessee
13. Georgia Tech
    Norman P-F
15. Illinois
16. El Toro Maines
17. Great Lakes
18. Fort Pierce
19. St. Mary's P-F
20. Second Air Force

1945
1. Army
2. Alabama
3. Navy
4. Indiana
5. Oklahoma State
6. Michigan
7. St. Mary's (Cal.)
8. Pennsylvania
9. Notre Dame
10. Texas
11. Southern Cal
12. Ohio State
13. Duke
14. Tennessee
15. Louisiana State
16. Holy Cross
17. Tulsa
18. Georgia
19. Wake Forest
20. Columbia

1946
1. Notre Dame
2. Army
3. Georgia
4. UCLA
5. Illinois
6. Michigan
7. Tennessee
8. Louisiana State
9. North Carolina
10. Rice
11. Georgia Tech
12. Yale
13. Pennsylvania
14. Oklahoma
15. Texas
16. Arkansas
17. Tulsa
18. N. Carolina State
19. Delaware
20. Indiana

1947*
1. Notre Dame
2. Michigan
3. Southern Methodist
4. Penn State
5. Texas
6. Alabama
7. Pennsylvania
8. Southern Cal
9. North Carolina
10. Georgia Tech
11. Army
12. Kansas
13. Mississippi
14. William & Mary
15. California
16. Oklahoma

COLLEGE

17. N. Carolina State
18. Rice
19. Duke
20. Columbia

1948

1. Michigan
2. Notre Dame
3. North Carolina
4. California
5. Oklahoma
6. Army
7. Northwestern
8. Georgia
9. Oregon
10. Southern Methodist
11. Clemson
12. Vanderbilt
13. Tulane
14. Michigan State
15. Mississippi
16. Minnesota
17. William & Mary
18. Penn State
19. Cornell
20. Wake Forest

1949

1. Notre Dame
2. Oklahoma
3. California
4. Army
5. Rice
6. Ohio State
7. Michigan
8. Minnesota
9. Louisiana State
10. Pacific
11. Kentucky
12. Cornell
13. Villanova
14. Maryland
15. Santa Clara
16. North Carolina
17. Tennessee
18. Princeton
19. Michigan State
20. Missouri
Baylor

1950

1. Oklahoma
2. Army
3. Texas
4. Tennessee
5. California
6. Princeton
7. Kentucky
8. Michigan State
9. Michigan
10. Clemson
11. Washington
12. Wyoming
13. Illinois
14. Ohio State
15. Miami (Fla.)
16. Alabama
17. Nebraska
18. Washington & Lee
19. Tulsa
20. Tulane

1951

1. Tennessee
2. Michigan State
3. Maryland
4. Illinois
5. Georgia Tech
6. Princeton
7. Stanford
8. Wisconsin
9. Baylor
10. Oklahoma
11. Texas Christian
12. California
13. Virginia
14. San Francisco
15. Kentucky
16. Boston University
17. UCLA
18. Washington State
19. Holy Cross
20. Clemson

1952

1. Michigan State
2. Georgia Tech
3. Notre Dame
4. Oklahoma
5. Southern Cal
6. UCLA
7. Mississippi
8. Tennessee
9. Alabama
10. Texas
11. Wisconsin
12. Tulsa
13. Maryland
14. Syracuse
15. Florida
16. Duke
17. Ohio State
18. Purdue
19. Princeton
20. Kentucky

1953

1. Maryland
2. Notre Dame
3. Michigan State
4. Oklahoma
5. UCLA
6. Rice
7. Illinois
8. Georgia Tech
9. Iowa
10. West Virginia
11. Texas
12. Texas Tech
13. Alabama
14. Army
15. Wisconsin
16. Kentucky
17. Auburn
18. Duke
19. Stanford
20. Michigan

1954

1. Ohio State
2. UCLA
3. Oklahoma
4. Notre Dame
5. Navy
6. Mississippi
7. Army
8. Maryland
9. Wisconsin
10. Arkansas
11. Miami (Fla.)
12. West Virginia
13. Auburn
14. Duke
15. Michigan
16. Virginia Tech
17. Southern Cal
18. Baylor
19. Rice
20. Penn State

1955

1. Oklahoma
2. Michigan State
3. Maryland
4. UCLA
5. Ohio State
6. Texas Christian
7. Georgia Tech
8. Auburn
9. Notre Dame
10. Mississippi
11. Pittsburgh
12. Michigan
13. Southern Cal
14. Miami (Fla.)
15. Miami (Ohio)
16. Stanford
17. Texas A&M
18. Navy
19. West Virginia
20. Army

1956

1. Oklahoma
2. Tennessee
3. Iowa
4. Georgia Tech
5. Texas A&M
6. Miami (Fla.)
7. Michigan
8. Syracuse
9. Michigan State
10. Oregon State
11. Baylor
12. Minnesota
13. Pittsburgh
14. Texas Christian
15. Ohio State
16. Navy
17. George Washington
18. Southern Cal
19. Clemson
20. Colorado

1957

1. Auburn
2. Ohio State
3. Michigan State
4. Oklahoma
5. Navy
6. Iowa
7. Mississippi
8. Rice
9. Texas A&M
10. Notre Dame
11. Texas
12. Arizona State
13. Tennessee
14. Mississippi State
15. N. Carolina State
16. Duke
17. Florida
18. Army
19. Wisconsin
20. Virginia Military

1958

1. Louisiana State
2. Iowa
3. Army
4. Auburn
5. Oklahoma
6. Air Force
7. Wisconsin
8. Ohio State
9. Syracuse
10. Texas Christian
11. Mississippi
12. Clemson
13. Purdue
14. Florida
15. South Carolina
16. California
17. Notre Dame
18. Southern Methodist
19. Oklahoma State
20. Rutgers

1959

1. Syracuse
2. Mississippi
3. Louisiana State
4. Texas
5. Georgia
6. Wisconsin
7. Texas Christian
8. Washington
9. Arkansas
10. Alabama
11. Clemson
12. Penn State
13. Illinois
14. Southern Cal
15. Oklahoma
16. Wyoming
17. Notre Dame
18. Missouri
19. Florida
20. Pittsburgh

1960

1. Minnesota
2. Mississippi
3. Iowa
4. Navy
5. Missouri
6. Washington
7. Arkansas
8. Ohio State
9. Alabama
10. Duke
11. Kansas
12. Baylor
13. Auburn
14. Yale
15. Michigan State
16. Penn State
17. New Mexico State
18. Florida
19. Syracuse
Purdue

1961

1. Alabama
2. Ohio State
3. Texas
4. Louisiana State
5. Mississippi
6. Minnesota
7. Colorado
8. Michigan State
9. Arkansas
10. Utah State
11. Missouri
12. Purdue
13. Georgia Tech
14. Syracuse
15. Rutgers
16. UCLA
17. Rice
Penn State
Arizona
20. Duke

1962**

1. Southern Cal
2. Wisconsin
3. Mississippi
4. Texas
5. Alabama
6. Arkansas
7. Louisiana State
8. Oklahoma
9. Penn State
10. Minnesota

1963**

1. Texas
2. Navy
3. Illinois
4. Pittsburgh
5. Auburn
6. Nebraska
7. Mississippi
8. Alabama
9. Oklahoma
10. Michigan State

1964**

1. Alabama
2. Arkansas
3. Notre Dame
4. Michigan
5. Texas
6. Nebraska
7. Louisiana State
8. Oregon State
9. Ohio State
10. Southern Cal

1965**

1. Alabama
2. Michigan State
3. Arkansas
4. UCLA
5. Nebraska
6. Missouri
7. Tennessee
8. Louisiana State
9. Notre Dame
10. Southern Cal

1966**

1. Notre Dame
2. Michigan State
3. Alabama
4. Georgia
5. UCLA
6. Nebraska
7. Purdue
8. Georgia Tech
9. Miami (Fla.)
10. Southern Methodist

1967**

1. Southern Cal
2. Tennessee
3. Oklahoma
4. Indiana
5. Notre Dame
6. Wyoming
7. Oregon State
8. Alabama
9. Purdue
10. Penn State

1968

1. Ohio State
2. Penn State
3. Texas
4. Southern Cal
5. Notre Dame
6. Arkansas
7. Kansas
8. Georgia
9. Missouri
10. Purdue
11. Oklahoma
12. Michigan
13. Tennessee
14. Southern Methodist
15. Oregon State
16. Auburn
17. Alabama
18. Houston
19. Louisiana State
20. Ohio

1969

1. Texas
2. Penn State
3. Southern Cal
4. Ohio State
5. Notre Dame
6. Missouri
7. Arkansas
8. Mississippi
9. Michigan
10. Louisiana State
11. Nebraska
12. Houston
13. UCLA
14. Florida
15. Tennessee
16. Colorado
17. West Virginia
18. Purdue
19. Stanford
20. Auburn

1970

1. Nebraska
2. Notre Dame
3. Texas
4. Tennessee
5. Ohio State
6. Arizona State
7. Louisiana State
8. Stanford
9. Michigan
10. Auburn
11. Arkansas
12. Toledo
13. Georgia Tech
14. Dartmouth
15. Southern Cal
16. Air Force
17. Tulane
18. Penn State
19. Houston
20. Oklahoma
Mississippi

1971

1. Nebraska
2. Oklahoma
3. Colorado
4. Alabama
5. Penn State
6. Michigan
7. Georgia
8. Arizona State
9. Tennessee
10. Stanford
11. Louisiana State
12. Auburn
13. Notre Dame
14. Toledo
15. Mississippi
16. Arkansas
17. Houston
18. Texas
19. Washington
20. Southern Cal

1972

1. Southern Cal
2. Oklahoma
3. Texas
4. Nebraska
5. Auburn
6. Michigan
7. Alabama
8. Tennessee
9. Ohio State
10. Penn State
11. Louisiana State
12. North Carolina
13. Arizona State
14. Notre Dame
15. UCLA
16. Colorado
17. N. Carolina State
18. Louisville
19. Washington State
20. Georgia Tech

1973

1. Notre Dame
2. Ohio State
3. Oklahoma
4. Alabama
5. Penn State
6. Michigan
7. Nebraska
8. Southern Cal
9. Arizona State
Houston
11. Texas Tech
12. UCLA
13. Louisiana State
14. Texas
15. Miami (Ohio)
16. N. Carolina State
17. Missouri
18. Kansas
19. Tennessee
20. Maryland
Tulane

1974

1. Oklahoma
2. Southern Cal
3. Michigan
4. Ohio State
5. Alabama
6. Notre Dame
7. Penn State
8. Auburn
9. Nebraska
10. Miami (Ohio)
11. N. Carolina State
12. Michigan State
13. Maryland
14. Baylor
15. Florida
16. Texas A&M
17. Mississippi State
Texas
19. Houston
20. Tennessee

1975

1. Oklahoma
2. Arizona State
3. Alabama
4. Ohio State
5. UCLA
6. Texas
7. Arkansas
8. Michigan
9. Nebraska
10. Penn State
11. Texas A&M
12. Miami (Ohio)
13. Maryland
14. California
15. Pittsburgh
16. Colorado
17. Southern Cal
18. Arizona
19. Georgia
20. West Virginia

1976

1. Pittsburgh
2. Southern Cal
3. Michigan
4. Houston
5. Oklahoma
6. Ohio State
7. Texas A&M
8. Maryland
9. Nebraska
10. Georgia
11. Alabama
12. Notre Dame
13. Texas Tech
14. Oklahoma State
15. UCLA
16. Colorado
17. Rutgers
18. Kentucky
19. Iowa State
20. Mississippi State

1977

1. Notre Dame
2. Alabama
3. Arkansas
4. Texas
5. Penn State
6. Kentucky
7. Oklahoma
8. Pittsburgh
9. Michigan
10. Washington
11. Ohio State
12. Nebraska
13. Southern Cal
14. **FLORIDA STATE**
15. Stanford
16. San Diego State
17. North Carolina
18. Arizona State
19. Clemson
20. Brigham Young

1978

1. Alabama
2. Southern Cal
3. Oklahoma
4. Penn State
5. Michigan
6. Clemson
7. Notre Dame
8. Nebraska
9. Texas
10. Houston
11. Arkansas
12. Michigan State
13. Purdue
14. UCLA
15. Missouri

COLLEGE

16. Georgia
17. Stanford
18. N. Carolina State
19. Texas A&M
20. Maryland

1979

1. Alabama
2. Southern Cal
3. Oklahoma
4. Ohio State
5. Houston
6. FLORIDA STATE
7. Pittsburgh
8. Arkansas
9. Nebraska
10. Purdue
11. Washington
12. Texas
13. Brigham Young
14. Baylor
15. North Carolina
16. Auburn
17. Temple
18. Michigan
19. Indiana
20. Penn State

1980

1. Georgia
2. Pittsburgh
3. Oklahoma
4. Michigan
5. FLORIDA STATE
6. Alabama
7. Nebraska
8. Penn State
9. Notre Dame
10. North Carolina
11. Southern Cal
12. Brigham Young
13. UCLA
14. Baylor
15. Ohio State
16. Washington
17. Purdue
18. Miami (Fla.)
19. Mississippi State
20. Southern Methodist

1981

1. Clemson
2. Texas
3. Penn State
4. Pittsburgh
5. Southern Methodist
6. Georgia
7. Alabama
8. Miami (Fla.)
9. North Carolina
10. Washington
11. Nebraska
12. Michigan
13. Brigham Young
14. Southern Cal
15. Ohio State
16. Arizona State
17. West Virginia
18. Iowa
19. Missouri
20. Oklahoma

1982

1. Penn State
2. Southern Methodist
3. Nebraska
4. Georgia
5. UCLA
6. Arizona State
7. Washington
8. Clemson
9. Arkansas
10. Pittsburgh
11. Louisiana State
12. Ohio State
13. FLORIDA STATE
14. Auburn
15. Southern Cal
16. Oklahoma
17. Texas
18. North Carolina
19. West Virginia
20. Maryland

1983

1. Miami (Fla.)
2. Nebraska
3. Auburn
4. Georgia
5. Texas
6. Florida
7. Brigham Young
8. Michigan
9. Ohio State
10. Illinois
11. Clemson
12. Southern Methodist
13. Air Force
14. Iowa
15. Alabama
16. West Virginia
17. UCLA
18. Pittsburgh
19. Boston College
20. East Carolina

1984

1. Brigham Young
2. Washington
3. Florida
4. Nebraska
5. Boston College
6. Oklahoma
7. Oklahoma State
8. Southern Methodist
9. UCLA
10. Southern Cal
11. South Carolina
12. Maryland
13. Ohio State
14. Auburn
15. Louisiana State
16. Iowa
17. FLORIDA STATE
18. Miami (Fla.)
19. Kentucky
20. Virginia

1985

1. Oklahoma
2. Michigan
3. Penn State
4. Tennessee
5. Florida
6. Texas A&M
7. UCLA
8. Air Force
9. Miami (Fla.)
10. Iowa
11. Nebraska
12. Arkansas
13. Alabama
14. Ohio State
15. FLORIDA STATE
16. Brigham Young
17. Baylor
18. Maryland
19. Georgia Tech
20. Louisiana State

1986

1. Penn State
2. Miami (Fla.)
3. Oklahoma
4. Arizona State
5. Nebraska
6. Auburn
7. Ohio State
8. Michigan
9. Alabama
10. Louisiana State
11. Arizona
12. Baylor
13. Texas A&M
14. UCLA
15. Arkansas
16. Iowa
17. Clemson
18. Washington
19. Boston College
20. Virginia Tech

1987

1. Miami (Fla.)
2. FLORIDA STATE
3. Oklahoma
4. Syracuse
5. Louisiana State
6. Nebraska
7. Auburn
8. Michigan State
9. UCLA
10. Texas A&M
11. Oklahoma State
12. Clemson
13. Georgia
14. Tennessee
15. South Carolina
16. Iowa
17. Notre Dame
18. Southern Cal
19. Michigan
20. Arizona State

1988

1. Notre Dame
2. Miami (Fla.)
3. FLORIDA STATE
4. Michigan
5. West Virginia
6. UCLA
7. Southern Cal
8. Auburn
9. Clemson
10. Nebraska
11. Oklahoma State
12. Arkansas
13. Syracuse
14. Oklahoma
15. Georgia
16. Washington State
17. Alabama
18. Houston
19. Louisiana State
20. Indiana

1989

1. Miami (Fla.)
2. Notre Dame
3. FLORIDA STATE
4. Colorado
5. Tennessee
6. Auburn
7. Michigan
8. Southern Cal
9. Alabama
10. Illinois
11. Nebraska
12. Clemson
13. Arkansas
14. Houston
15. Penn State
16. Michigan State
17. Pittsburgh
18. Virginia
19. Texas Tech
20. Texas A&M

1990

1. Colorado
2. Georgia Tech
3. Miami (Fla.)
4. FLORIDA STATE
5. Washington
6. Notre Dame
7. Michigan
8. Tennessee
9. Clemson
10. Houston
11. Penn State
12. Texas
13. Florida
14. Louisville
15. Texas A&M
16. Michigan State
17. Oklahoma
18. Iowa
19. Auburn
20. Southern Cal

1991

1. Miami (Fla.)
2. Washington
3. Penn State
4. FLORIDA STATE
5. Alabama
6. Michigan
7. Florida
8. California
9. East Carolina
10. Iowa
11. Syracuse
12. Texas A&M
13. Notre Dame
14. Tennessee
15. Nebraska
16. Oklahoma
17. Georgia
18. Clemson
19. UCLA
20. Colorado

**On January 6, 1948, the Associated Press in a special postseason poll after the Rose Bowl, voted Michigan No. 1 and Notre Dame No. 2. However, the postseason poll did not supersede the final regular-season poll of December 6, 1947.*
***Only 10 ranked.*

SEMINOLE SIDELINE

At the start of each football season, Florida State orders over 300 new footballs.

FOOTBALL

UPI COACHES (1950-90)

1950
1. Oklahoma
2. Texas
3. Tennessee
4. California
5. Army
6. Michigan
7. Kentucky
8. Princeton
9. Michigan State
10. Ohio State
11. Illinois
12. Clemson
13. Miami (Fla.)
14. Wyoming
15. Washington
    Baylor
17. Alabama
18. Washington & Lee
19. Navy
20. Nebraska
    Wisconsin
    Cornell

1951
1. Tennessee
2. Michigan State
3. Illinois
4. Maryland
5. Georgia Tech
6. Princeton
7. Stanford
8. Wisconsin
9. Baylor
10. Texas Christian
11. Oklahoma
12. California
13. Notre Dame
14. San Francisco
    Purdue
    Washington State
17. Holy Cross
    UCLA
    Kentucky
20. Kansas

1952
1. Michigan State
2. Georgia Tech
3. Notre Dame
4. Oklahoma
    Southern Cal
6. UCLA
7. Mississippi
8. Tennessee
9. Alabama
10. Wisconsin
11. Texas
12. Purdue
13. Maryland
14. Princeton
15. Ohio State
    Pittsburgh
17. Navy
18. Duke
19. Houston
    Kentucky

1953
1. Maryland
2. Notre Dame
3. Michigan State
4. UCLA
5. Oklahoma
6. Rice
7. Illinois
8. Texas
9. Georgia Tech
10. Iowa
11. Alabama
12. Texas Tech
13. West Virginia
14. Wisconsin
15. Kentucky
16. Army
17. Stanford
18. Duke
19. Michigan
20. Ohio State

1954
1. UCLA
2. Ohio State
3. Oklahoma
4. Notre Dame
5. Navy
6. Mississippi
7. Army
8. Arkansas
9. Miami (Fla.)
10. Wisconsin
11. Southern Cal
    Maryland
    Georgia Tech
14. Duke
15. Michigan
16. Penn State
17. Southern Methodist
18. Denver
19. Rice
20. Minnesota

1955
1. Oklahoma
2. Michigan State
3. Maryland
4. UCLA
5. Ohio State
6. Texas Christian
7. Georgia Tech
8. Auburn
9. Mississippi
10. Notre Dame
11. Pittsburgh
12. Southern Cal
13. Michigan
14. Texas A&M
15. Army
16. Duke
17. West Virginia
18. Miami (Fla.)
19. Iowa
20. Navy
    Stanford
    Miami (Ohio)

1956
1. Oklahoma
2. Tennessee
3. Iowa
4. Georgia Tech
5. Texas A&M
6. Miami (Fla.)
7. Michigan
8. Syracuse
9. Minnesota
10. Michigan State
11. Baylor
12. Pittsburgh
13. Oregon State
14. Texas Christian
15. Southern Cal
16. Wyoming
17. Yale
18. Colorado
19. Navy
20. Duke

1957
1. Ohio State
2. Auburn
3. Michigan State
4. Oklahoma
5. Iowa
6. Navy
7. Rice
8. Mississippi
9. Notre Dame
10. Texas A&M
11. Texas
12. Arizona State
13. Army
14. Duke
    Wisconsin
16. Tennessee
17. Oregon
18. Clemson
    UCLA
20. N. Carolina State

1958
1. Louisiana State
2. Iowa
3. Army
4. Auburn
5. Oklahoma
6. Wisconsin
7. Ohio State
8. Air Force
9. Texas Christian
10. Syracuse
11. Purdue
12. Mississippi
13. Clemson
14. Notre Dame
15. Florida
16. California
17. Northwestern
18. Southern Methodist

1959
1. Syracuse
2. Mississippi
3. Louisiana State
4. Texas
5. Georgia
6. Wisconsin
7. Washington
8. Texas Christian
9. Arkansas
10. Penn State
11. Illinois
12. Southern Cal
13. Alabama
14. Penn State
15. Oklahoma
16. Northwestern
    Michigan State
18. Wyoming
19. Auburn
    Missouri

1960
1. Minnesota
2. Iowa
3. Mississippi
4. Missouri
5. Wisconsin
6. Navy
7. Arkansas
8. Ohio State
9. Kansas
10. Alabama
11. Duke
    Baylor
    Michigan State
14. Auburn
15. Purdue
16. Florida
17. Texas
18. Yale
19. New Mexico State
    Tennessee

1961
1. Alabama
2. Ohio State
3. Louisiana State
4. Texas
5. Mississippi
6. Minnesota
7. Colorado
8. Arkansas
9. Michigan State
10. Utah State
11. Purdue
    Missouri
13. Georgia Tech
14. Duke
15. Kansas
16. Syracuse
17. Wyoming
18. Wisconsin
19. Miami (Fla.)
    Penn State

1962
1. Southern Cal
2. Wisconsin
3. Mississippi
4. Texas
5. Alabama
6. Arkansas
7. Oklahoma
8. Louisiana
9. Penn State
10. Minnesota
11. Georgia Tech
12. Missouri
13. Ohio State
14. Duke
    Washington
16. Northwestern
    Oregon State
18. Arizona
    Illinois
    Miami (Fla.)

1963
1. Texas
2. Navy
3. Pittsburgh
4. Illinois
5. Nebraska
6. Auburn
7. Mississippi
8. Oklahoma
9. Alabama
10. Michigan State
11. Mississippi State
12. Syracuse
13. Arizona State
14. Memphis State
15. Washington
16. Penn State
    Southern Cal
    Missouri

COLLEGE

19. North Carolina
20. Baylor

1964

1. Alabama
2. Arkansas
3. Notre Dame
4. Michigan
5. Texas
6. Nebraska
7. Louisiana State
8. Oregon State
9. Ohio State
10. Southern Cal
11. FLORIDA STATE
12. Syracuse
13. Princeton
14. Penn State
Utah
16. Illinois
New Mexico
18. Tulsa
Missouri
20. Mississippi
Michigan State

1965

1. Michigan State
2. Arkansas
3. Nebraska
4. Alabama
5. UCLA
6. Missouri
7. Tennessee
8. Notre Dame
9. Southern Cal
10. Texas Tech
11. Ohio State
12. Florida
13. Purdue
14. Louisiana State
15. Georgia
16. Tulsa
17. Mississippi
18. Kentucky
19. Syracuse
20. Colorado

1966

1. Notre Dame
2. Michigan State
3. Alabama
4. Georgia
5. UCLA
6. Purdue
7. Nebraska
8. Georgia Tech
9. Southern Methodist
10. Miami (Fla.)
11. Florida
12. Mississippi
13. Arkansas
14. Tennessee
15. Wyoming
16. Syracuse
17. Houston
18. Southern Cal
19. Oregon State
20. Virginia Tech

1967

1. Southern Cal
2. Tennessee
3. Oklahoma
4. Notre Dame
5. Wyoming
6. Indiana
7. Alabama
8. Oregon State
9. Purdue
10. UCLA
11. Penn State
12. Syracuse
13. Colorado
14. Minnesota
15. FLORIDA STATE
16. Miami (Fla.)
17. N. Carolina State
18. Georgia
19. Houston
20. Arizona State

1968

1. Ohio State
2. Southern Cal
3. Penn State
4. Georgia
5. Texas
6. Kansas
7. Tennessee
8. Notre Dame
9. Arkansas
10. Oklahoma
11. Purdue
12. Alabama
13. Oregon State
14. FLORIDA STATE
15. Michigan
16. Southern Methodist
17. Missouri
18. Ohio
Minnesota
20. Houston
Stanford

1969

1. Texas
2. Penn State
3. Arkansas
4. Southern Cal
5. Ohio State
6. Missouri
7. Louisiana State
8. Michigan
9. Notre Dame
10. UCLA
11. Tennessee
12. Nebraska
13. Mississippi
14. Stanford
15. Auburn
16. Houston
17. Florida
18. Purdue
San Diego State
West Virginia

1970

1. Texas
2. Ohio State
3. Nebraska
4. Tennessee
5. Notre Dame
6. Louisiana State
7. Michigan
8. Arizona State
9. Auburn
10. Stanford
11. Air Force
12. Arkansas
13. Houston
Dartmouth
15. Oklahoma
16. Colorado
17. Georgia Tech
Toledo
19. Penn State
Southern Cal

1971

1. Nebraska
2. Alabama
3. Oklahoma
4. Michigan
5. Auburn
6. Arizona State
7. Colorado
8. Georgia
9. Tennessee
10. Louisiana State
11. Penn State
12. Texas
13. Toledo
14. Houston
15. Notre Dame
16. Stanford
17. Iowa State
18. North Carolina
19. FLORIDA STATE
20. Arkansas
Mississippi

1972

1. Southern Cal
2. Oklahoma
3. Ohio State
4. Alabama
5. Texas
6. Michigan
7. Auburn
8. Penn State
9. Nebraska
10. Louisiana State
11. Tennessee
12. Notre Dame
13. Arizona State
14. Colorado
North Carolina
16. Louisville
17. UCLA
Washington State
19. Utah State
20. San Diego State

1973

1. Alabama
2. Oklahoma
3. Ohio State
4. Notre Dame
5. Penn State
6. Michigan
7. Southern Cal
8. Texas
9. UCLA
10. Arizona State
11. Nebraska
Texas Tech
13. Houston
14. Louisiana State
15. Kansas
Tulane
17. Miami (Ohio)
18. Maryland
19. San Diego State
Florida

1974*

1. Southern Cal
2. Alabama
3. Ohio State
4. Notre Dame
5. Michigan
6. Auburn
7. Penn State
8. Nebraska
9. N. Carolina State
10. Miami (Ohio)
11. Houston
12. Florida
13. Maryland
14. Baylor
15. Texas A&M
Tennessee
17. Mississippi State
18. Michigan State
19. Tulsa

1975

1. Oklahoma
2. Arizona State
3. Alabama
4. Ohio State
5. UCLA
6. Arkansas
7. Texas
8. Michigan
9. Nebraska
10. Penn State
11. Maryland
12. Texas A&M
13. Arizona
Pittsburgh
15. California
16. Miami (Ohio)
17. Notre Dame
West Virginia
19. Georgia
Southern Cal

1976

1. Pittsburgh
2. Southern Cal
3. Michigan
4. Houston
5. Ohio State
6. Oklahoma
7. Nebraska
8. Texas A&M
9. Alabama
10. Georgia
11. Maryland
12. Notre Dame
13. Texas Tech
14. Oklahoma State
15. UCLA
16. Colorado
17. Rutgers
18. Iowa State
19. Baylor
Kentucky

1977

1. Notre Dame
2. Alabama
3. Arkansas
4. Penn State
5. Texas
6. Oklahoma
7. Pittsburgh
8. Michigan
9. Washington
10. Nebraska
11. FLORIDA STATE
12. Ohio State
Southern Cal
14. North Carolina
15. Stanford
16. North Texas
Brigham Young
18. Arizona State
19. San Diego State
N. Carolina State

FOOTBALL

SEMINOLE SIDELINE

Florida State's success on the road during the Bobby Bowden era has been well-documented. But FSU has also been a dominating home team under Bowden with a 76-15-1 mark (.832) at Doak Campbell Stadium since 1976. The Seminoles have lost only twice in their last 18 home games. All-time, Florida State is 168-70-3 at home for a winning percentage of .703. FSU went 9-4 in 13 home games before Doak Campbell Stadium was built in 1950.

1978
1. Southern Cal
2. Alabama
3. Oklahoma
4. Penn State
5. Michigan
6. Notre Dame
7. Clemson
8. Nebraska
9. Texas
10. Arkansas
11. Houston
12. UCLA
13. Purdue
14. Missouri
15. Georgia
16. Stanford
17. Navy
18. Texas A&M
19. Arizona State
N. Carolina State

1979
1. Alabama
2. Southern Cal
3. Oklahoma
4. Ohio State
5. Houston
6. Pittsburgh
7. Nebraska
8. FLORIDA STATE
9. Arkansas
10. Purdue
11. Washington
12. Brigham Young
13. Texas
14. North Carolina
15. Baylor
16. Indiana
17. Temple
18. Penn State
19. Michigan
20. Missouri

1980
1. Georgia
2. Pittsburgh
3. Oklahoma
4. Michigan
5. FLORIDA STATE
6. Alabama
7. Nebraska
8. Penn State
9. North Carolina
10. Notre Dame
11. Brigham Young
12. Southern Cal
13. Baylor
14. UCLA
15. Ohio State
16. Purdue
17. Washington
18. Miami (Fla.)
19. Florida
20. Southern Methodist

1981
1. Clemson
2. Pittsburgh
3. Penn State
4. Texas
5. Georgia
6. Alabama
7. Washington
8. North Carolina
9. Nebraska
10. Michigan
11. Brigham Young
12. Ohio State
13. Southern Cal
14. Oklahoma
15. Iowa
16. Arkansas
17. Mississippi State
18. West Virginia
19. Southern Miss
20. Missouri

1982
1. Penn State
2. Southern Methodist
3. Nebraska
4. Georgia
5. UCLA
6. Arizona State
7. Washington
8. Arkansas
9. Pittsburgh
10. FLORIDA STATE
11. Louisiana State
12. Ohio State
13. North Carolina
14. Auburn
15. Michigan
16. Oklahoma
17. Alabama
18. Texas
19. West Virginia
20. Maryland

1983
1. Miami (Fla.)
2. Nebraska
3. Auburn
4. Georgia
5. Texas
6. Florida
7. Brigham Young
8. Ohio State
9. Michigan
10. Illinois
11. Southern Methodist
12. Alabama
13. UCLA
14. Iowa
15. Air Force
16. West Virginia
17. Penn State
18. Oklahoma State
19. Pittsburgh
20. Boston College

1984
1. Brigham Young
2. Washington
3. Nebraska
4. Boston College
5. Oklahoma State
6. Oklahoma
7. Florida
8. Southern Methodist
9. Southern Cal
10. UCLA
11. Maryland
12. Ohio State
13. South Carolina
14. Auburn
15. Iowa
16. Louisiana State
17. Virginia
18. West Virginia
19. Kentucky
FLORIDA STATE

1985
1. Oklahoma
2. Michigan
3. Penn State
4. Tennessee
5. Air Force
6. UCLA
7. Texas A&M
8. Miami (Fla.)
9. Iowa
10. Nebraska
11. Ohio State
12. Arkansas
13. FLORIDA STATE
14. Alabama
15. Baylor
16. Fresno State
17. Brigham Young
18. Georgia Tech
19. Maryland
20. Louisiana State

1986
1. Penn State
2. Miami (Fla.)
3. Oklahoma
4. Nebraska
5. Arizona State
6. Ohio State
7. Michigan
8. Auburn
9. Alabama
10. Arizona
11. Louisiana State
12. Texas A&M
13. Baylor
14. UCLA
15. Iowa
16. Arkansas
17. Washington
18. Boston College
19. Clemson
20. FLORIDA STATE

1987
1. Miami (Fla.)
2. FLORIDA STATE
3. Oklahoma
4. Syracuse
5. Louisiana State
6. Nebraska
7. Auburn
8. Michigan State
9. Texas A&M
10. Clemson
11. UCLA
12. Oklahoma State
13. Tennessee
14. Georgia
15. South Carolina
16. Iowa
17. Southern Cal
18. Michigan
19. Texas
20. Indiana

1988
1. Notre Dame
2. Miami (Fla.)
3. FLORIDA STATE
4. Michigan
5. West Virginia
6. UCLA
7. Auburn
8. Clemson
9. Southern Cal
10. Nebraska
11. Oklahoma State
12. Syracuse
13. Arkansas
14. Oklahoma
15. Georgia
16. Washington State
17. N. Carolina State
Alabama
19. Indiana
20. Wyoming

1989
1. Miami (Fla.)
2. FLORIDA STATE
3. Notre Dame
4. Colorado
5. Tennessee
6. Auburn
7. Alabama
8. Michigan
9. Southern Cal
10. Illinois
11. Clemson
12. Nebraska
13. Arkansas
14. Penn State
15. Virginia
16. Texas Tech
Michigan State
18. Brigham Young
19. Pittsburgh
20. Washington

1990
1. Georgia Tech
2. Colorado
3. Miami (Fla.)
4. FLORIDA STATE
5. Washington
6. Notre Dame
7. Tennessee
8. Michigan
9. Clemson
10. Penn State
11. Texas
12. Louisville
13. Texas A&M
14. Michigan State
15. Virginia
16. Iowa
17. Brigham Young
Nebraska
19. Auburn
20. San Jose State

**Beginning in 1974, by agreement with the American Football Coaches Association, teams on probation by the NCAA were ineligible for ranking and national championship consideration by the UPI Board of Coaches.*

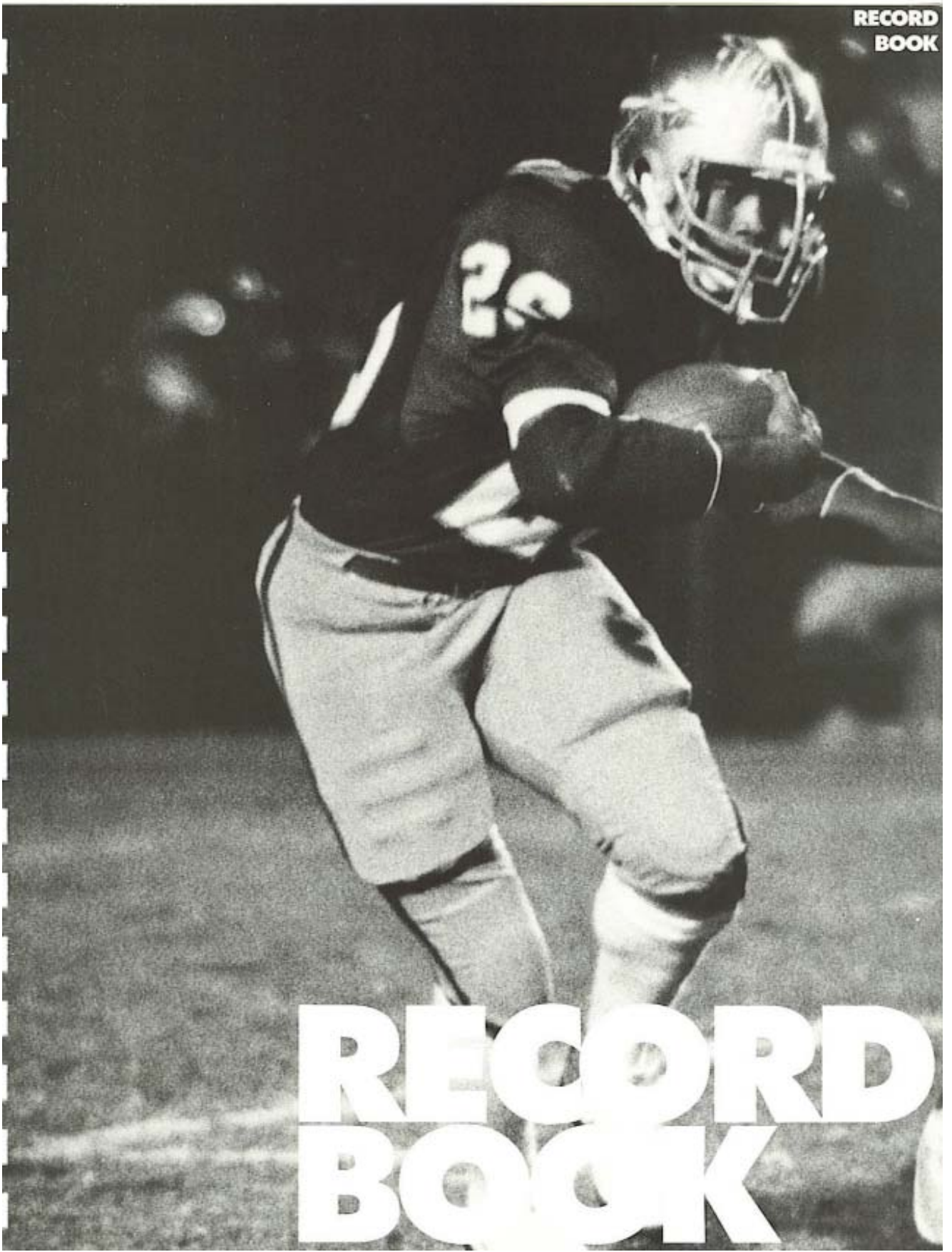

RECORD BOOK

25
73
28
STATE

FLORIDA STATE

INDIVIDUAL Records

(Bowl games not included)

TOTAL OFFENSE

■ MOST PLAYS
Game - 61, Gary Huff vs. Houston, Nov. 4, 1972
Season - 429, Gary Huff, 1972
Career - 921, Gary Huff, 1970-72

■ MOST YARDS GAINED
Game - 490, Bill Cappleman vs. Memphis State, Nov. 15, 1969
Season - 3,004, Peter Tom Willis, 1989
Career - 6,086, Gary Huff, 1970-72

■ MOST TOUCHDOWNS RESPONSIBLE FOR
Game - 6, Gary Huff vs. South Carolina, Oct. 23, 1971; Peter Tom Willis vs. Memphis State, Nov. 18, 1989
Season - 26, Gary Huff, 1972 and Bill Cappleman, 1968
Career - 54, Gary Huff, 1970-72

RUSHING

■ MOST RUSHES
Game - 33, Greg Allen vs. East Carolina, Sept. 3, 1983
Season - 239, Larry Key, 1977
Career - 625, Larry Key, 1974-77

■ MOST YARDS GAINED
Game - 322, Greg Allen vs. Western Carolina, Oct. 31, 1981
Season - 1,230, Sammie Smith, 1987
Career - 3,769, Greg Allen, 1981-84

■ MOST YARDS GAINED (SEASON)
By a Freshman - 888, Greg Allen, 1981
By a Sophomore - 1,230, Sammie Smith, 1987
By a Junior - 1,134, Greg Allen, 1983
By a Senior - 1,117, Larry Key, 1977

■ MOST GAMES GAINING 100 YARDS
Season - 7, Sammie Smith, 1987
Career - 16, Greg Allen, 1981-84

■ CONSECUTIVE 100-YARD GAMES
Career - 4, Sammie Smith, 1987

■ MOST GAMES GAINING 200 YARDS
Season - 2, Greg Allen, 1981
Career - 4, Greg Allen, 1981-84

■ MOST GAMES GAINING 300 YARDS
Season - 1, Greg Allen, 1981
Career - 1, Greg Allen, 1981

■ HIGHEST AVERAGE PER RUSH
Game (Min. 10 atts.) - 14.1 (15-212), Victor Floyd vs. South Carolina, Nov. 9, 1985; (Min. 20 atts.) - 10.1 (22-223), Greg Allen vs. Arizona State, Nov. 4, 1984
Season (Min. 100 atts.) - 7.3 (133-971), Greg Allen, 1984
Career (Min. 200 atts.) - 6.2, Sammie Smith, 1985-88

■ MOST TOUCHDOWNS RUSHING
Game - 4, Greg Allen vs. South Carolina, Nov. 6, 1982 and vs. Louisville, Nov. 13, 1982
Season - 20, Greg Allen, 1982
Career - 44, Greg Allen, 1981-84

■ LONGEST RUSH
Game - 97, Larry Key vs. Virginia Tech, Nov. 11, 1976

■ MOST ALL-PURPOSE YARDAGE
Game - 417, Greg Allen vs. Western Carolina, Oct. 31, 1981
Season - 1,605, Greg Allen, 1982
Career - 4,996, Greg Allen, 1981-84

PASSING

■ HIGHEST PASSING EFFICIENCY RATING
Season (Min. 10 atts./game) - 153.0, Chip Ferguson, 1988
Career (Min. 15 cmp./game) - 148.5, Peter Tom Willis, 1986-89

Gary Huff, who quarterbacked the Seminoles from 1970-72, owns most of the Florida State career passing and total offense records.

■ MOST PASSES ATTEMPTED
Game - 58, Gary Huff vs. Florida, Oct. 7, 1972
Season - 385, Gary Huff, 1972
Career - 796, Gary Huff, 1970-72

■ MOST PASSES COMPLETED
Game - 31, Bill Cappleman vs. Memphis State, Nov. 15, 1969
Season - 211, Peter Tom Willis, 1989
Career - 436, Gary Huff, 1970-72

■ HIGHEST COMPLETION PERCENTAGE
Game (Min. 15 atts.) - 85.0 (17-20), Peter Tom Willis vs. South Carolina, Nov. 5, 1988
Season (Min. 100 atts.) - 66.9 (109-163), Brad Johnson, 1990
Career (Min. 300 atts.) - 60.8 (304-500), Peter Tom Willis, 1986-89

■ MOST INTERCEPTIONS THROWN

Game - 5, Bill Cappleman vs. Virginia Tech, Nov. 2, 1968
Season - 23, Gary Huff, 1972
Career - 42, Gary Huff, 1970-72

■ LOWEST INTERCEPTION PERCENTAGE

Season (Min. 100 atts.) - 1.65 (2-121), Steve Tensi, 1962
Career (Min. 300 atts.) - 2.94 (16-545), Casey Weldon, 1988-91

■ MOST YARDS GAINED

Game - 508, Bill Cappleman vs. Memphis State, Nov. 15, 1969
Season - 3,124, Peter Tom Willis, 1989
Career - 6,378, Gary Huff, 1970-72

■ MOST 200-YARD GAMES

Season - 9, Gary Huff, 1972 and Peter Tom Willis, 1989
Career - 15, Gary Huff, 1970-72

■ CONSECUTIVE 200-YARD GAMES

Career - 11, Gary Huff, 1971-72

■ MOST 300-YARD GAMES

Season - 6, Peter Tom Willis, 1989
Career - 6, Peter Tom Willis, 1986-89

■ CONSECUTIVE 300-YARD GAMES

Season - 3, Peter Tom Willis, 1989
Career - 3, Kim Hammond, 1967 and Peter Tom Willis, 1989

■ MOST YARDS PER ATTEMPT

Game (Min. 15 atts.) - 15.5 (482-31), Peter Tom Willis vs. Memphis State, Nov. 18, 1989
Season (Min. 100 atts.) - 9.0 (3,124-346), Peter Tom Willis, 1989
Career (Min. 300 atts.) - 8.6 (4,291-500), Peter Tom Willis, 1989

■ MOST YARDS PER COMPLETION

Game (Min. 15 atts.) - 25.0 (325-13), Casey Weldon vs. Florida, Dec. 1, 1990
Season (Min. 100 atts.) - 15.6 (1,218-78), Eric Thomas, 1984
Career (Min. 300 atts.) - 14.6 (6,378-436), Gary Huff, 1970-72

■ MOST TOUCHDOWN PASSES

Game - 6, Peter Tom Willis vs. Memphis State, Nov. 18, 1989
Season - 25, Bill Cappleman, 1968 and Gary Huff, 1972
Career - 52, Gary Huff, 1970-72

■ CONSECUTIVE GAMES WITH A TOUCHDOWN PASS

Career - 13, Gary Huff, 1970-72

■ LONGEST PASS

Game - 96, Jimmy Jordan to Kurt Unglaub vs. Virginia Tech, Nov. 20, 1976

RECEIVING

■ MOST PASSES CAUGHT

Game - 16, Ron Sellers vs. South Carolina, Oct. 26, 1968
Season - 86, Ron Sellers, 1968
Career - 212, Ron Sellers, 1966-68

■ CONSECUTIVE GAMES CATCHING A PASS

Career - 30, Ron Sellers, 1966-68 and Lawrence Dawsey, 1987-90

■ MOST YARDS GAINED

Game - 260, Ron Sellers vs. Wake Forest, Nov. 23, 1968
Season - 1,496, Ron Sellers, 1968
Career - 3,598, Ron Sellers, 1966-68

■ HIGHEST AVERAGE PER RECEPTION

Game (Min. 5 rec.) - 34.6 (173-5), Ron Sellers vs. Maryland, Sept. 21, 1968
Season (Min. 30 rec.) - 21.7 (738-34), Hassan Jones, 1985
Career (Min. 70 rec.) - 20.1 (2,392-119), Barry Smith, 1970-72

■ MOST TD PASSES CAUGHT

Game - 5, Ron Sellers vs. Wake Forest, Nov. 23, 1968
Season - 13, Barry Smith, 1972
Career - 25, Barry Smith, 1970-72

■ YARDS GAINED PER GAME

Season - 149.6, Ron Sellers, 1968
Career - 119.9, Ron Sellers, 1966-68

■ MOST 100-YARD RECEIVING GAMES

Season - 8, Barry Smith, 1972
Career - 18, Ron Sellers, 1966-68

■ MOST 200-YARD RECEIVING GAMES

Season - 4, Ron Sellers, 1968
Career - 5, Ron Sellers, 1966-68

SCORING

■ MOST POINTS

Game - 30, Ron Sellers vs. Wake Forest, Nov. 23, 1968
Season - 126, Greg Allen, 1982
Career - 393, Derek Schmidt, 1984-87

Although Ron Sellers has a stranglehold on most of the FSU receiving records, Barry Smith (22) managed to claim a few during his years as a Seminole, including those for most touchdown passes caught in a season and in a career.

The top punter in Florida State history is Rohn Stark, who went from Florida State to the Indianapolis Colts, where he has had a 10-year career as an NFL punter.

■ MOST TOUCHDOWNS
Game - 5, Ron Sellers vs. Wake Forest, Nov. 23, 1968
Season - 21, Greg Allen, 1982
Career - 46, Greg Allen, 1981-84

■ MOST PAT ATTEMPTED
Game - 10, Derek Schmidt vs. Tulsa, Oct. 19, 1985 and vs. Tulane, Oct. 31, 1987; Richie Andrews vs. Cincinnati, Nov. 10, 1990
Season - 58, Richie Andrews, 1988
Career - 178, Derek Schmidt, 1984-87

■ MOST PAT MADE
Game - 10, Derek Schmidt vs. Tulsa, Oct. 19, 1985 and vs. Tulane, Oct. 31, 1987; Richie Andrews vs. Cincinnati, Nov. 10, 1990
Season - 57, Richie Andrews, 1988
Career - 174, Derek Schmidt, 1984-87

■ HIGHEST PERCENTAGE OF PAT MADE
Season (Min. 25 att.) - 100.0 (38-38), Bill Capece, 1980; Derek Schmidt (42-42), 1984 and (44-44), 1985
Career (Min. 100 att.) - 97.8 (174-178), Derek Schmidt, 1984-87

■ CONSECUTIVE PAT MADE
Career - 108, Derek Schmidt, 1984-86

■ MOST POINTS KICKING
Game - 18, Bill Capece vs. Pittsburgh, Oct. 11, 1980
Season - 116, Derek Schmidt, 1987
Career - 393, Derek Schmidt, 1984-87

PUNTING

■ MOST PUNTS
Game - 12, Joe Downey vs. Houston, Nov. 3, 1973; Bill Cheshire vs. Florida, Sept. 28, 1968
Season - 81, Joe Downey, 1973
Career - 244, Rohn Stark, 1978-81

■ HIGHEST AVERAGE
Game (Min. 5 punts) - 54.8 (329-6), Rohn Stark vs. Florida, Nov. 28, 1981
Season (Min. 30 punts) - 46.0 (2,941-64), Rohn Stark, 1981
Career (Min. 100 punts) - 42.7 (10,418-244), Rohn Stark, 1978-81

■ MOST YARDS ON PUNTS
Game - 465, Joe Downey vs. Houston, Nov. 3, 1973
Season - 3,092, Joe Downey, 1973
Career - 10,418, Rohn Stark, 1978-81

■ LONGEST PUNT
Game - 84, Tommy Brown vs. Tampa, 1950

PUNT RETURNS

■ MOST PUNT RETURNS
Game - 10, David Snell vs. South Carolina, Oct. 24, 1970
Season - 40, David Snell, 1970
Career - 126, Deion Sanders, 1985-88

■ MOST YARDS ON PUNT RETURNS
Game - 137, Bobby Jackson vs. Virginia Tech, Nov. 16, 1974
Season - 503, Deion Sanders, 1988
Career - 1,429, Deion Sanders, 1985-88

■ HIGHEST AVERAGE PER PUNT RETURN
Game (Min. 3) - 45.7 (137-3), Bobby Jackson vs. Virginia Tech, Nov. 16, 1974
Season (Min. 10) - 20.1 (241-12), Phil Abraira, 1969
Career (Min. 25) - 14.0 (377-27), Buddy Blankenship, 1964-65

■ MOST TDs ON PUNT RETURNS
Game - 2, Joe Wessel vs. Arizona State, Nov. 3, 1984
Season - 3, Joe Wessel, 1984
Career - 3, Joe Wessel, 1981-84; Deion Sanders, 1985-88; Terrell Buckley, 1989-91

■ LONGEST PUNT RETURN
Game - 92, Phil Abraira vs. North Carolina State, Nov. 22, 1969

KICKOFF RETURNS

■ MOST KICKOFF RETURNS
Game - 6, Larry Key vs. Miami, Sept. 24, 1977 and vs. Miami, Sept. 18, 1976; Joe Goldsmith vs. Mississippi State, Oct. 13, 1973; Billy Allen vs. East Carolina, 1983
Season - 29, Joe Goldsmith, 1973
Career - 73, Keith Ross, 1985-88

■ MOST YARDS ON KICKOFF RETURNS
Game - 184, Leon Bright vs. Virginia Tech, Nov. 16, 1974
Season - 583, Keith Ross, 1986
Career - 1,703, Keith Ross, 1985-88

RECORD BOOK

■ HIGHEST AVERAGE PER KICKOFF RETURN

Game (Min. 3) - 46.0 (184-4), Leon Bright vs. Virginia Tech, Nov. 16, 1974
Season (Min. 10) - 27.5 (358-13), Bill Odom, 1955
Career (Min. 35) - 24.1 (1,278-53), Keith Ross, 1985-87

■ MOST TDs ON KICKOFF RETURNS

Game - 1, 10 players (latest Dexter Carter vs. Miami, Nov. 1, 1986)
Season - 1, 10 players (latest Dexter Carter vs. Miami, Nov. 1, 1986)
Career - 2, Eddie McMillan, 1970-72 and T.K. Wetherell, 1964-66

■ LONGEST KICKOFF RETURN

Game - 100, Leon Bright vs. Virginia Tech, Nov. 16, 1974; Bill Moremen/T.K. Wetherell vs. Kentucky, Oct. 9, 1965; Keith Ross/Dexter Carter vs. Miami, Nov. 1, 1986

FIELD GOALS

■ MOST FIELD GOALS ATTEMPTED

Game - 8, Frank Fontes vs. Wake Forest, Sept. 26, 1970
Season - 31, Derek Schmidt, 1987
Career - 104, Derek Schmidt, 1984-87

■ MOST FIELD GOALS MADE

Game - 5, Bill Capece vs. Pittsburgh, Oct. 11, 1980
Season - 23, Derek Schmidt, 1987
Career - 73, Derek Schmidt, 1984-87

■ HIGHEST PERCENTAGE OF FIELD GOALS MADE

Season (Min. 15 atts.) - 74.2 (23-31), Derek Schmidt, 1987
Career (Min. 50 atts.) - 70.2 (73-104), Derek Schmidt, 1984-87

■ LONGEST FIELD GOAL MADE

Game - 54, Derek Schmidt vs. Miami, Sept. 22, 1984

BLOCKED KICKS

■ MOST BLOCKED KICKS

Game - 2, Joe Wessel vs. Temple, Sept. 29, 1984; J.T. Thomas vs. Louisville, Sept. 12, 1970
Season - 5, Joe Wessel, 1984
Career - 7, Bobby Butler, 1977-80

■ MOST BLOCKED PUNTS

Game - 2, Ron Hester vs. Boston College, 1980; Kelvin Smith vs. Southern Miss, 1987
Season - 4, Joe Wessel, 1984
Career - 5, Bobby Butler, 1977-80

■ MOST BLOCKED FIELD GOALS

Game - 2, J.T. Thomas vs. Louisville, Sept. 12, 1970
Season - 2, J.T. Thomas, 1970
Career - 2, Alphonso Carreker, 1980-83; J.T. Thomas, 1969-71

■ MOST TDs SCORED OFF BLOCKED KICKS

Game - 2, Joe Wessel vs. Arizona State, Nov. 3, 1984
Season - 3, Joe Wessel, 1984
Career - 3, Joe Wessel, 1981-84

■ MOST TDs SCORED OFF BLOCKED PUNTS

Game - 2, Joe Wessel vs. Arizona State, Nov. 3, 1984
Season - 3, Joe Wessel, 1984
Career - 3, Joe Wessel, 1981-84

■ MOST TDs SCORED OFF BLOCKED FIELD GOALS

Game - 1, many players (latest Eric Riley vs. Temple, Sept. 29, 1984)
Season - 1, many players (latest Eric Riley, 1984)
Career - 1, many players (latest Eric Riley, 1980-84)

FUMBLES

■ CAUSED FUMBLES

Game - 2, many players
Season - 13, Ron Simmons, 1977
Career - 17, Ron Simmons, 1977-80

■ FUMBLE RECOVERIES

Game - 3, Ron Wallace vs. Wichita State, Sept. 20, 1969
Season - 6, Ron Wallace, 1969
Career - 8, Ron Simmons, 1977-80; Willie Jones, 1975-78; Ron Wallace, 1968-70

TACKLES

■ MOST TACKLES

Game - 29, Dale McCullers vs. Texas A&M, Oct. 5, 1968
Season - 181, Aaron Carter, 1977
Career - 512, Aaron Carter, 1974-77

■ MOST QUARTERBACK SACKS

Game - 5, Ron Simmons vs. North Texas State, Oct. 29, 1977
Season - 12, Ron Simmons, 1977
Career - 25, Ron Simmons, 1977-80

■ MOST TACKLES FOR LOSS

Game - 4, Isaac Williams vs. Temple, Sept. 29, 1984; Anthony Moss vs. Virginia Tech, Oct. 14, 1989
Season - 17, Ron Simmons, 1979
Career - 44, Ron Simmons, 1977-80

INTERCEPTIONS

■ MOST PASSES INTERCEPTED

Game - 3, Tommy Brown vs. Stetson, 1950 and vs. Georgia Tech, 1952; Bud Whitehead vs. Virginia Tech, Oct. 10, 1959; J.T. Thomas vs. Kansas State, Nov. 21, 1970
Season - 12, Terrell Buckley, 1989-91
Career - 21, Terrell Buckley, 1989-91

■ MOST YARDS ON INTERCEPTIONS

Game - 109, LeRoy Butler vs. Syracuse, 1989
Season - 238, Terrell Buckley, 1991
Career - 501, Terrell Buckley, 1989-91

■ MOST TDs ON INTERCEPTIONS

Game - 1, many players (latest Terrell Buckley vs. Virginia Tech, Oct. 18, 1991)
Season - 2, Deion Sanders, 1988; Terrell Buckley, 1990 and 1991
Career - 4, Deion Sanders, 1985-88; Terrell Buckley, 1989-91

■ LONGEST INTERCEPTION RETURN

Game - 100, Deion Sanders vs. Tulsa, Oct. 19, 1985

SEMINOLE SIDELINE

The nine Atlantic Coast Conference member institutions have claimed 62 NCAA or AIAW national championships in their histories. In football, the ACC schools boast 279 first and second team All-Americans and 44 first team Academic All-America selections. The ACC is also well represented in the NFL. A total of 1,205 players picked in the professional football draft have come from league schools, including 71 first round selections.

BOOK

FLORIDA STATE

TEAM Records

SINGLE-GAME OFFENSE

■ TOTAL OFFENSE

Most Plays - 100, vs. East Carolina, Sept. 20, 1980
Most Plays, Both Teams - 173, vs. San Diego State, Oct. 27, 1973
Most Yards Gained - 706, vs. East Carolina, Oct. 16, 1982
Most Yards Gained, Both Teams - 1,219, vs. Arizona State, Nov. 3, 1984
Most Touchdowns - 9, vs. East Carolina, Sept. 20, 1980; vs. Memphis State, Nov. 17, 1979; vs. Cincinnati, Nov. 10, 1990

■ RUSHING

Most Rushes - 81, vs. East Carolina, Sept. 20, 1980
Most Rushes, Both Teams - 120, vs. Oklahoma, Sept. 25, 1976
Most Yards - 479, vs. Western Carolina, Oct. 31, 1981
Most Yards, Both Teams - 706, vs. Louisville, Nov. 13, 1982
Most Touchdowns - 7, vs. East Carolina, Sept. 20, 1980; vs. Cincinnati, Nov. 10, 1990

■ PASSING

Most Passes Attempted - 59, vs. Florida, Oct. 7, 1972
Most Passes Attempted, Both Teams - 94, vs. Ohio State, Oct. 3, 1981
Most Passes Completed - 32, vs. Miami, Oct. 6, 1990
Most Passes Completed, Both Teams - 56, vs. Ohio State, Oct. 3, 1981
Highest Percentage Completed (Min. 20 atts.) - 84.0 (21-25), vs. Virginia Tech, Oct. 2, 1971
Most Interceptions Thrown - 7, vs. South Carolina, Nov. 10, 1984
Most Yards Gained - 535, vs. Memphis State, Nov. 18, 1989
Most Yards Gained, Both Teams - 829, vs. Memphis State, Nov. 18, 1989
Touchdown Passes - 6, vs. Memphis State, Nov. 18, 1989

■ SCORING

Most Points - 76, vs. Tulsa, Oct. 19, 1985
Most Points, Both Teams - 96, vs. Arizona State, Nov. 3, 1984
Greatest Margin of Victory - 74, vs. Whiting Field, 1949*; 62, vs. Tulsa, Oct. 19, 1985
Greatest Margin of Defeat - 49, vs. Florida, Dec. 1, 1973
Most Touchdowns - 10, vs. Tulsa, Oct. 19, 1985; vs. Tulane, Oct. 13, 1987; vs. Cincinnati, Nov. 10, 1990
Most Touchdowns, Both Teams - 13, vs. East Carolina, Sept. 3, 1983
Most PAT Made - 10, vs. Tulsa, Oct. 19, 1985; vs. Tulane, Oct. 13, 1987; vs. Cincinnati, Nov. 10, 1990
Most PAT Made, Both Teams - 12, vs. Tulsa, Oct. 19, 1985; vs. Tulane, Oct. 13, 1987
Most Field Goals Made - 5, vs. Pittsburgh, Oct. 11, 1980
Most Field Goals Made, Both Teams - 6, vs. Florida, Dec. 3, 1983

Not recognized by the NCAA

■ FIRST DOWNS

Most First Downs - 36, vs. East Carolina, Sept. 20, 1980
Most First Downs, Both Teams - 56, vs. Memphis State, Nov. 18, 1989
Most Rushing First Downs - 24, vs. East Carolina, Sept. 20, 1980
Most Rushing First Downs, Both Teams - 32, vs. Auburn, Oct. 23, 1976

Florida State's top defender ever, Ron Simmons, and his cohorts on the 1979 and '80 defensive units led the Seminoles to a pair of Orange Bowl berths.

Most Passing First Downs - 23, vs. Memphis State, Nov. 18, 1989
Most Passing First Downs, Both Teams - 38, vs. Memphis State, Nov. 18, 1989
Most Penalty First Downs - 5, vs. Miami, Oct. 28, 1989; vs. Florida, Dec. 2, 1989
Most Penalty First Downs, Both Teams - 13, vs. Miami, Oct. 28, 1989

■ PUNTING

Most Punts - 12, vs. Houston, Nov. 3, 1973; vs. Florida, Sept. 28, 1968
Highest Average (Min. 5) - 54.8 (329-6), vs. Florida, Nov. 28, 1981

■ PUNT RETURNS

Most Punt Returns - 10, vs. South Carolina, Oct. 24, 1970
Most Yards Gained - 171, vs. Virginia Tech, Nov. 16, 1974
Most Touchdowns - 2, vs. Arizona State, Nov. 3, 1984

■ KICKOFF RETURNS

Most Kickoff Returns - 9, vs. Miami, Sept. 18, 1976; vs. Auburn, Nov. 19, 1960
Most Yards Gained - 205, vs. Virginia Tech, Nov. 16, 1974
Most Touchdowns - 1, nine times (latest vs. Miami, Nov. 1, 1986)

■ FUMBLES

Most Fumbles - 10, vs. Wichita State, Sept. 20, 1969
Most Fumbles, Both Teams - 27, vs. Wichita State, Sept. 20, 1969
Most Fumbles Lost - 7, vs. Wichita State, Sept. 20, 1969
Most Fumbles Lost, Both Teams - 17, vs. Wichita State, Sept. 20, 1969

■ PENALTIES

Most Penalties - 16, vs. Virginia Tech, Nov. 12, 1988
Most Penalties, Both Teams - 31, vs. South Carolina, Nov. 9, 1985
Most Yards Penalized - 172, vs. Furman, Sept. 21, 1957
Most Yards Penalized, Both Teams - 264, vs. South Carolina, Nov. 9, 1985

SINGLE-GAME DEFENSE

■ TOTAL DEFENSE

Fewest Plays - 38, Memphis State, Nov. 4, 1967
Fewest Yards - 23, The Citadel, Sept. 15, 1962
Most Yards - 651, Arizona State, Nov. 3, 1984

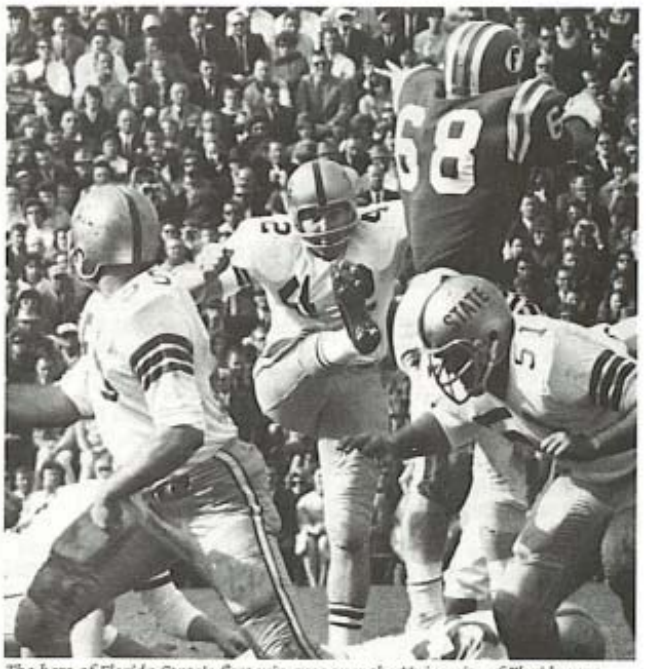

The hero of Florida State's first win ever over the University of Florida was kicker Les Murdock, who booted three field goals and an extra point in FSU's 16-7 win in 1964.

■ RUSH DEFENSE

Fewest Rushes - 19, Brigham Young, Aug. 29, 1991
Fewest Yards - (-18), Miami (36 carries), Nov. 2, 1985
Most Yards - 472, Nebraska, Sept. 19, 1981

■ PASS DEFENSE

Fewest Passes Attempted - 4, Georgia Tech, Oct. 4, 1975; Virginia Tech, Oct. 11, 1975; Memphis State, Nov. 4, 1967
Fewest Passes Completed - 0, William & Mary, Oct. 22, 1960
Lowest Percentage Completed (Min. 10 atts.) - 15.4 (2-13), Kansas State, Oct. 2, 1976; The Citadel, Sept. 15, 1962
Fewest Yards Passing- 0, William & Mary, Oct. 22, 1960
Most Yards Passing - 532, Arizona State, Nov. 3, 1984
Most Passes Intercepted - 6, vs. Louisville, Nov. 2, 1991
Most Yards on Interceptions - 134, vs. Tulsa, Oct. 19, 1985
Most TDs on Interceptions - 2, vs. Tulsa, Oct. 19, 1985; vs. Louisiana Tech, Oct. 22, 1988; vs. Michigan, Sept. 28, 1991

■ FIRST DOWNS

Fewest First Downs - 2, The Citadel, Sept. 15, 1962
Fewest Rushing First Downs - 0, Louisville, Sept. 13, 1980
Fewest Passing First Downs - 0, seven times (latest East Carolina, Sept. 20, 1980)

■ BLOCKED KICKS

Most Blocked Kicks - 2, many times (latest vs. Louisiana Tech, Oct. 22, 1988)
Most Blocked Punts - 2, vs. Tulane, Oct. 20, 1984; vs. South Carolina, Nov. 6, 1982; vs. Arizona State, Nov. 3, 1984; vs. Southern Miss, Oct. 10, 1987; vs. Louisiana Tech, Oct. 22, 1988
Most Blocked Field Goals - 2, vs. Louisville, Sept. 12, 1970
Most TDs Scored off Blocked Kicks - 2, vs. Arizona State, Nov. 3, 1984; vs. Tulane, Oct. 20, 1984
Most TDs Scored off Blocked Punts - 2, vs. Tulane, Oct. 20, 1984; vs. Arizona State, Nov. 3, 1984
Most TDs Scored off Blocked Field Goals - 1, many times (latest vs. Temple, Sept. 29, 1984)

■ FUMBLES

Most Fumbles Caused - 17, vs. Wichita State, Sept. 20, 1969
Most Fumbles Recovered - 10, vs. Wichita State, Sept. 20, 1969

■ TURNOVERS

Most Turnovers - 12 (2 Int.-10 fumbles), Wichita State, Sept. 20, 1969

RECORD BOOK

SINGLE-SEASON OFFENSE

■ TOTAL OFFENSE
Most Yards Per Game - 487.9 (5,361), 1987
Highest Average Per Play - 6.39 (4,871-762), 1988 and (4,922-770), 1990
Most Yards - 5,401, 1991
Most Touchdowns - 58, 1988

■ RUSHING
Most Yards - 3,021, 1984
Most Yards Per Game - 274.6 (3,021-11), 1984
Highest Average Per Play - 5.6 (2,995-530), 1987
Most Touchdowns - 34, 1987

■ PASSING
Most Passes Attempted - 390, 1991
Most Passes Completed - 234, 1991
Highest Average Per Attempt - 8.91 (3,448-387), 1989
Highest Average Per Completion - 16.3 (1,938-119), 1984
Most Yards - 3,448, 1989
Most Yards Per Game - 313.5 (3,448-11), 1989
Highest Completion Percentage - 63.8 (222-348), 1990
Most TD Passes - 29, 1968 and 1988
Highest Passing Efficiency Rating Points - 149.9, 1989

■ SCORING
Most Points - 450, 1987
Most Points Per Game - 40.9 (450-11), 1987
Consecutive 50-Point Games - 3, 1986
Most Touchdowns - 58, 1988
Most PAT Made - 57, 1988
Most Field Goals Made - 23, 1987

■ FIRST DOWNS
Most First Downs - 283, 1991
Most Rushing First Downs - 152, 1987
Most Passing First Downs - 157, 1989
Most Penalty First Downs - 26, 1989

■ PUNTING
Most Punts - 81, 1973
Fewest Punts - 35, 1988
Highest Average Per Punt - 45.2 (2,941-65), 1981

■ PUNT RETURNS
Most Punt Returns - 44, 1970
Fewest Punt Returns - 14, 1960
Most Yards - 649, 1988
Highest Average Per Punt Return - 15.5 (649-42), 1988
Most Touchdowns - 4, 1979

■ KICKOFF RETURNS
Most Kickoff Returns - 56, 1973
Fewest Kickoff Returns - 15, 1962 and 1964
Most Yards - 998, 1974
Highest Average Per Kickoff Return - 24.5 (412-36), 1965
Most Touchdowns - 2, 1970 and 1981

■ FUMBLES
Most Fumbles - 42, 1969
Most Fumbles Lost - 27, 1969
Fewest Fumbles - 10, 1966
Fewest Fumbles Lost - 5, 1965 and 1966

■ PENALTIES
Most Penalties - 93, 1988
Most Yards Penalized - 895, 1989
Fewest Penalties - 40, 1976
Fewest Yards Penalized - 423, 1976

SINGLE-SEASON DEFENSE

■ TOTAL DEFENSE
Fewest Yards - 1,811, 1964
Fewest Yards Per Game - 181.1 (1,811-10), 1964
Lowest Average Per Play - 3.3 (3,410-658), 1964
Fewest Touchdowns - 8, 1980

■ RUSH DEFENSE
Fewest Yards - 750, 1964
Fewest Yards Per Game - 75.0 (750-10), 1964
Lowest Average Per Play - 2.1 (750-355), 1964
Fewest Touchdowns - 2, 1980

■ PASS DEFENSE
Fewest Yards - 675, 1958
Fewest Yards Per Game - 63.5 (698-11), 1975
Fewest Yards Per Attempt - 4.7 (693-148), 1962
Fewest Yards Per Completion - 10.3 (693-67), 1962
Lowest Completion Percentage - 34.1 (91-267), 1979
Fewest Touchdowns - 2, 1956, 1958, 1963 and 1964
Most Interceptions - 25, 1968 and 1991
Most Yards on Interceptions - 335, 1991
Most TDs on Interceptions - 6, 1988

■ SCORING
Fewest Points - 66, 1964
Fewest Points Per Game - 6.6 (66-10), 1964

■ FIRST DOWNS
Fewest First Downs - 90, 1962
Fewest Rushing First Downs - 45, 1962
Fewest Passing First Downs - 28, 1958
Fewest Penalty First Downs - 2, 1957

■ KICKOFF RETURNS
Lowest Average Per Kickoff Return - 15.7, (502-32), 1962

■ PUNT RETURNS
Lowest Average Per Punt Return - 1.8, (22-12), 1989
Most Punts Returned for Touchdown - 4, 1984

■ BLOCKED KICKS
Most Blocked Kicks - 9, 1982 and 1984
Most Blocked Punts - 8, 1984
Most Blocked Field Goals - 4, 1970
Most TDs off Blocked Kicks - 6, 1984
Most TDs off Blocked Punts - 5, 1984
Most TDs off Blocked Field Goals - 1, many years, latest 1984

■ FUMBLES
Most Fumbles Caused - 45, 1979
Most Fumbles Recovered - 26, 1957

SEMINOLE SIDELINE

Last year, for the first time in school history, two Seminoles ranked in the Top 10 in balloting for the Heisman Trophy in the same year. Quarterback Casey Weldon finished second, the highest finish ever by a Florida State player. Cornerback Terrell Buckley received enough votes for a No. 8 finish, the top placing by an FSU defender. Seminoles in the Heisman Trophy voting over the years:

YEAR	PLAYER	PLACE	POINTS
1967	Kim Hammond	5th	90
1968	Ron Sellers	10th	91
1972	Gary Huff	10th	138
1979	Ron Simmons	9th	41
1984	Greg Allen	8th	37
1988	Deion Sanders	8th	22
1991	Casey Weldon	2nd	503
1991	Terrell Buckley	8th	102

FLORIDA STATE

YEAR-BY-YEAR Records

TOTAL OFFENSE

YEAR	NAME	PLAYS	YARDS	TD
1955	Len Swantic	116	595	6
1956	Lee Corso	147	725	8
1957	Bobby Renn	148	680	6
1958	Fred Pickard	122	602	4
1959	Joe Majors	227	1141	10
1960	Ed Trancygier	152	695	9
1961	Eddie Feely	181	722	7
1962	Eddie Feely	165	982	7
1963	Steve Tensi	169	852	9
1964	Steve Tensi	215	1635	15
1965	Ed Pritchett	325	1455	7
1966	Gary Pajcic	290	1735	9
1967	Kim Hammond	297	2074	17
1968	Bill Cappleman	349	2342	26
1969	Bill Cappleman	417	2135	14
1970	Tommy Warren	259	1713	12
1971	Gary Huff	386	2653	24
1972	Gary Huff	429	2770	26
1973	Billy Sexton	168	765	4
1974	Ron Coppess	215	909	3
1975	Clyde Walker	241	1424	11
1976	Jimmy Black	308	1836	11
1977	Wally Woodham	195	1263	13
1978	Jimmy Jordan	224	1330	15
1979	Jimmy Jordan	202	1107	13
1980	Rick Stockstill	272	1282	17
1981	Rick Stockstill	292	1247	11
1982	Kelly Lowrey	253	1670	15
1983	Kelly Lowrey	279	1686	20
1984	Eric Thomas	239	1277	14
1985	Chip Ferguson	161	976	13
1986	Danny McManus	126	903	9
1987	Danny McManus	276	1950	15
1988	Chip Ferguson	212	1706	16
1989	Peter Tom Willis	377	3004	22
1990	Casey Weldon	211	1621	12
1991	Casey Weldon	351	2497	22

RUSHING

YEAR	NAME	NO	YDS	AVG	TD
1955	Lee Corso	111	431	3.9	3
1956	Bobby Renn	105	596	5.7	2
1957	Fred Pickard	86	463	5.4	2
1958	Fred Pickard	122	615	5.0	4
1959	Fred Pickard	131	481	3.7	4
1960	Bud Whitehead	81	293	3.6	2
1961	Keith Kindermann	81	385	4.8	1
1962	Gene Roberts	75	299	4.0	0
1963	Dave Snyder	107	500	4.7	3
1964	Phil Spooner	136	516	3.8	5
1965	Jim Mankins	85	326	3.8	1
1966	Bill Moremen	123	480	3.9	7
1967	Bill Moremen	94	439	4.7	5
1968	Tom Bailey	116	570	4.9	2
1969	Tom Bailey	144	630	4.4	2
1970	Tom Bailey	121	514	4.2	2
1971	Paul Magalski	106	516	4.9	3
1972	Hodges Mitchell	192	944	4.9	3
1973	Hodges Mitchell	171	669	3.9	2
1974	Larry Key	123	602	4.9	3
1975	Leon Bright	162	675	4.2	3
1976	Larry Key	144	712	4.9	4
1977	Larry Key	239	1117	4.7	3
1978	Homes Johnson	183	817	4.5	4
1979	Mark Lyles	225	1011	4.5	8
1980	Sam Platt	224	983	4.4	6
1981	Greg Allen	139	888	6.4	3
1982	Ricky Williams	134	857	6.4	3
1983	Greg Allen	200	1134	5.7	13
1984	Greg Allen	133	971	7.3	8
1985	Tony Smith	111	678	6.1	4
1986	Victor Floyd	129	654	5.1	6
1987	Sammie Smith	172	1230	7.1	7
1988	Sammie Smith	108	577	5.3	4
1989	Dexter Carter	131	684	5.2	8
1990	Amp Lee	158	825	5.2	16
1991	Amp Lee	186	977	5.3	11

SEMINOLE SIDELINE

One of the most unique traditions at Florida State is the Sod Cemetery. A patch of grass to one side of the Seminole practice fields has been designated the Sod Cemetery. In it, pieces of turf or grass from "big" Florida State road victories have been buried. Since 1962, certain games every season have been dubbed "Sod Games". Usually, these are contests where Florida State goes onto the opponents' turf as the underdog, but sod games could be games of importance for other reasons (bowl games, in-state rivalries). If the Seminoles pull off the upset, or even a tie, a piece of turf is removed from the field and taken back to Tallahassee, where it is interred in the cemetery. Last year, the Tribe buried sod from Michigan Stadium after beating the Wolverines, 51-31, and from the Cotton Bowl after its 10-2 win over Texas A & M.

PASSING

YEAR	NAME	ATT	CMP	INT	YDS	TD
1955	Len Swantic	73	37	5	576	2
1956	Lee Corso	59	32	5	369	5
1957	Bobby Renn	54	23	4	263	2
1958	Vic Prinzi	71	40	5	480	7
1959	Joe Majors	168	90	7	1063	7
1960	Ed Trancygier	97	38	10	552	6
1961	Eddie Feely	83	48	3	471	4
1962	Steve Tensi	121	60	2	796	6
1963	Steve Tensi	147	71	9	915	9
1964	Steve Tensi	204	121	10	1681	14
1965	Ed Pritchett	247	110	14	1225	5
1966	Gary Pajcic	232	125	9	1590	8
1967	Kim Hammond	241	140	10	1991	15
1968	Bill Cappleman	287	162	11	2410	25
1969	Bill Cappleman	344	183	18	2467	14
1970	Tommy Warren	190	97	10	1594	11
1971	Gary Huff	327	184	18	2736	23
1972	Gary Huff	385	206	23	2893	25
1973	Billy Sexton	128	51	12	754	4
1974	Ron Coppess	145	78	7	817	2
1975	Clyde Walker	203	117	8	1619	10
1976	Jimmy Black	179	104	9	1535	9
1977	Wally Woodham	154	94	9	1270	8
1978	Jimmy Jordan	199	108	9	1427	14
1979	Jimmy Jordan	180	87	14	1173	13
1980	Rick Stockstill	201	121	8	1377	15
1981	Rick Stockstill	238	122	14	1356	11
1982	Kelly Lowrey	217	113	8	1671	11
1983	Kelly Lowrey	233	131	12	1720	12
1984	Eric Thomas	161	78	4	1218	14
1985	Chip Ferguson	130	70	8	990	11
1986	Danny McManus	112	65	2	872	7
1987	Danny McManus	264	138	9	1964	14
1988	Chip Ferguson	194	122	11	1714	16
1989	Peter Tom Willis	346	211	9	3124	20
1990	Casey Weldon	182	112	4	1600	12
1991	Casey Weldon	313	189	8	2527	22

RECEIVING

YEAR	NAME	NO	YARDS	TD
1955	Tom Feamster	18	258	1
1956	Joe Holt	16	140	3
	Ron Schomburger	16	140	0
1957	Bob Nellums	21	217	2
1958	Jack Espenship	18	200	1
1959	Bud Whitehead	31	320	2
1960	Bud Whitehead	23	212	1
1961	Jim Daniel	10	113	0
	Tom Hillabrand	10	66	0
1962	Keith Kindermann	21	275	2
1963	Fred Biletnikoff	24	358	4
1964	Fred Biletnikoff	57	987	11
1965	Max Wettstein	24	365	3
1966	Ron Sellers	56	874	3
1967	Ron Sellers	70	1228	8
1968	Ron Sellers	86	1496	12
1969	Jim Tyson	49	720	4
1970	Rhett Dawson	54	946	5
1971	Rhett Dawson	62	817	7
1972	Barry Smith	69	1243	12
1973	Mike Shumann	21	280	2
1974	Mike Shumann	43	515	3
1975	Mike Shumann	38	730	5
1976	Ed Beckman	37	521	3
1977	Roger Overby	38	626	5
1978	Jackie Flowers	43	757	7
1979	Jackie Flowers	37	622	7
1980	Michael Whiting	25	203	0
1981	Michael Whiting	29	211	2
1982	Tony Johnson	30	500	2
1983	Weegie Thompson	31	502	3
	Jessie Hester	31	576	6
1984	Jessie Hester	42	832	9
1985	Hassan Jones	34	738	5
1986	Herb Gainer	27	441	5
1987	Herb Gainer	30	478	6
1988	Terry Anthony	32	550	8
1989	Lawrence Dawsey	38	683	4
1990	Lawrence Dawsey	65	999	7
1991	Shannon Baker	30	451	4

SCORING

YEAR	NAME	TD	PAT	CV	FG	PTS
1955	Len Swantic	4				24
	Buck Mets	4				24
1956	Bob Nellums	5	1-2			31
1957	Bob Nellums	5	2-3			32
1958	Bobby Renn	7		1		44
1959	Fred Pickard	7		1		44
1960	Bill Whitehead	3				18
	Ed Trancygier	3				18
1961	Eddie Feely	3				18
1962	Keith Kindermann	5				30
1963	Larry Brinkley	5		1		32
1964	Fred Biletnikoff	11		1		68
1965	Gene Roberts		10-14		7-12	31
1966	Jim Mankins	10				60
1967	Grant Guthrie		26-27		9-14	53
1968	Ron Sellers	12				72
1969	Grant Guthrie		15-17		11-18	48
1970	Frank Fontes		22-24		14-27	64
1971	Frank Fontes		30-31		13-24	69
1972	Barry Smith	14		1		86
1973	Ahmet Askin		8-9		4-9	20
1974	Ahmet Askin		14-15		4-14	26
1975	Rudy Thomas	6				36
	Larry Key	6				36
1976	Dave Cappelen		16-20		9-17	43
1977	Dave Cappelen		27-29		13-20	66
1978	Dave Cappelen		39-40		7-12	60
1979	Dave Cappelen		29-30		14-22	71
1980	Bill Capece		39-39		22-30	104
1981	Mike Rendina		25-27		9-15	52
1982	Greg Allen	21				126
1983	Greg Allen	13		1		80
1984	Derek Schmidt		42-42		17-24	93
1985	Derek Schmidt		44-44		18-25	98
1986	Derek Schmidt		41-42		15-24	86
1987	Derek Schmidt		47-50		23-31	116
1988	Richie Andrews		57-58		5-13	72
1989	Richie Andrews		34-35		8-13	58
1990	Amp Lee	18				108
1991	Amp Lee	14				84

FLORIDA STATE

SEASON leaders

TOTAL OFFENSE

	NAME, YEAR	PLAYS	YARDS
1.	Peter Tom Willis, 1989	377	3004
2.	Gary Huff, 1972	429	2770
3.	Gary Huff, 1971	386	2653
4.	Casey Weldon, 1991	351	2497
5.	Bill Cappleman, 1968	349	2342
6.	Bill Cappleman, 1969	417	2135
7.	Kim Hammond, 1967	297	2074
8.	Danny McManus, 1987	276	1950
9.	Jimmy Black, 1976	308	1836
10.	Gary Pajcic, 1966	290	1735

RUSHING YARDAGE

	NAME, YEAR	CARRIES	YARDS
1.	Sammie Smith, 1987	172	1230
2.	Greg Allen, 1983	200	1134
3.	Larry Key, 1977	239	1117
4.	Mark Lyles, 1979	225	1011
5.	Sam Platt, 1980	224	983
6.	Amp Lee, 1991	186	977
7.	Greg Allen, 1984	133	971
8.	Hodges Mitchell, 1972	192	944
9.	Greg Allen, 1981	139	888
10.	Ricky Williams, 1982	134	857

RUSHING TOUCHDOWNS

	NAME, YEAR	TD
1.	Greg Allen, 1982	20
2.	Amp Lee, 1990	16
3.	Dayne Williams, 1987	15
4.	Greg Allen, 1983	13
5.	Amp Lee, 1991	11
6.	Dexter Carter, 1989	8
	Greg Allen, 1983	8
	Kelly Lowrey, 1983	8
	Mark Lyles, 1979	8
	Jim Mankins, 1966	8
	Greg Allen, 1984	8

PASSES COMPLETED

	NAME, YEAR	ATT	COMP
1.	Peter Tom Willis, 1989	346	211
2.	Gary Huff, 1972	385	206
3.	Casey Weldon, 1991	313	189
4.	Gary Huff, 1971	327	184
5.	Bill Cappleman, 1969	344	183
6.	Bill Cappleman, 1968	287	162
7.	Kim Hammond, 1967	241	140
8.	Danny McManus, 1987	264	138
9.	Kelly Lowrey, 1983	233	131
10.	Gary Pajcic, 1966	232	125

PASSING YARDAGE

	NAME, YEAR	YARDS
1.	Peter Tom Willis, 1989	3124
2.	Gary Huff, 1972	2893
3.	Gary Huff, 1971	2736
4.	Casey Weldon, 1991	2527
5.	Bill Cappleman, 1969	2467
6.	Bill Cappleman, 1968	2410
7.	Kim Hammond, 1967	1991
8.	Danny McManus, 1987	1964
9.	Kelly Lowrey, 1983	1720
10.	Chip Ferguson, 1988	1714

TOUCHDOWN PASSES

	NAME, YEAR	TD
1.	Gary Huff, 1972	25
	Bill Cappleman, 1968	25
3.	Gary Huff, 1971	23
4.	Casey Weldon, 1991	22
5.	Peter Tom Willis, 1989	20
6.	Chip Ferguson, 1988	16
7.	Kim Hammond, 1967	15
	Rick Stockstill, 1980	15
9.	Jimmy Jordan, 1978	14
	Steve Tensi, 1964	14
	Bill Cappleman, 1969	14
	Eric Thomas, 1984	14
	Danny McManus, 1987	14

RECEPTIONS

	NAME, YEAR	CATCHES
1.	Ron Sellers, 1968	86
2.	Ron Sellers, 1967	70
3.	Barry Smith, 1972	69
4.	Lawrence Dawsey, 1990	65
5.	Rhett Dawson, 1971	62
6.	Fred Biletnikoff, 1964	57
7.	Ron Sellers, 1966	56
8.	Rhett Dawson, 1970	54
9.	Gary Parris, 1972	49
	Jim Tyson, 1969	49

RECEIVING YARDAGE

	NAME, YEAR	YARDS
1.	Ron Sellers, 1968	1496
2.	Barry Smith, 1972	1245
3.	Ron Sellers, 1967	1228

4.	Lawrence Dawsey, 1990	999
5.	Fred Biletnikoff, 1964	987
6.	Rhett Dawson, 1970	946
7.	Ron Sellers, 1966	874
8.	Jessie Hester, 1984	832
9.	Rhett Dawson, 1971	817
10.	Jackie Flowers, 1978	757

TOUCHDOWN CATCHES

	NAME, YEAR	TD
1.	Barry Smith, 1972	13
2.	Ron Sellers, 1968	12
3.	Fred Biletnikoff, 1964	11
4.	Jessie Hester, 1984	9
	Lawrence Dawsey, 1988	9
6.	Ron Sellers, 1967	8
	Terry Anthony, 1988	8
	Terry Anthony, 1989	8
9.	Rhett Dawson, 1971	7
	Jackie Flowers, 1978	7
	Sam Platt, 1978	7
	Jackie Flowers, 1979	7
	Hassan Jones, 1984	7
	Lawrence Dawsey, 1990	7

TACKLES

	NAME, YEAR	TKLS	ASTS	TOTAL
1.	Aaron Carter, 1977	82	99	181
2.	Reggie Herring, 1980	92	78	170
3.	Dale McCullers, 1968	102	61	163
4.	Henry Taylor, 1984	80	79	159
5.	Jimmy Heggins, 1977	67	90	157
6.	Paul McGowan, 1987	97	53	150

TACKLES FOR LOSS

	NAME, YEAR	NO
1.	Ron Simmons, 1979	17
2.	Ron Simmons, 1977	13
	Marvin Jones, 1991	13
4.	Alphonso Carreker, 1983	12
	Scott Warren, 1977	12
	Paul McGowan, 1985	12
7.	Paul McGowan, 1987	11
	Howard Dinkins, 1990	11
9.	Arthur Scott, 1979	10

QUARTERBACK SACKS

	NAME, YEAR	NO
1.	Ron Simmons, 1977	12
2.	Carl Simpson, 1991	11
3.	Anthony Moss, 1990	10.5
4.	Willie Jones, 1978	10
5.	Shelton Thompson, 1989	8.5
6.	Alphonso Carreker, 1982	8
	Gerald Nichols, 1984	8
	Odell Haggins, 1987	8

Alabama native Peter Tom Willis completed 211-of-346 passes for 3,124 yards and 20 touchdowns to record the top single season ever by a Florida State quarterback.

INTERCEPTIONS

	NAME, YEARS	NO
1.	Terrell Buckley, 1991	12
2.	Curt Campbell, 1951	8
	Monk Bonasorte, 1979	8
4.	LeRoy Butler, 1989	7
5.	Ted Hewitt, 1949	6
	Tommy Brown, 1952	6
	Lee Corso, 1954	6
	Tom Feamster, 1954	6
	Bud Whitehead, 1959	6
	Winfred Bailey, 1964	6
	J.T. Thomas, 1970	6
	Bobby Butler, 1979	6
	Larry Harris, 1982	6
	Terrell Buckley, 1990	6

SCORING

	NAME, YEAR	TD	PAT	FG	PTS
1.	Greg Allen, 1982	21			126
2.	Derek Schmidt, 1987		47-50	23-31	116
3.	Amp Lee, 1990	18			108
4.	Bill Capece, 1980		38-38	22-30	104
5.	Derek Schmidt, 1985		44-44	18-25	98
6.	Derek Schmidt, 1984		42-42	17-24	93
7.	Richie Andrews, 1990		52-54	13-18	91
8.	Dayne Williams, 1987	15			90
9.	Barry Smith, 1972	14			86
	Derek Schmidt, 1986		41-42	15-24	86

RECORD BOOK

FLORIDA STATE

CAREER *Leaders*

TOTAL OFFENSE

	NAME, YEARS	PLAYS	YARDS
1.	Gary Huff (70-72)	921	6086
2.	Casey Weldon (88-91)	617	4643
3.	Bill Cappleman (67-69)	777	4499
4.	Peter Tom Willis (86-89)	546	4107
5.	Greg Allen (81-84)	624	3769
6.	Jimmy Jordan (76-79)	678	3764
7.	Chip Ferguson (85-88)	578	3746
8.	Wally Woodham (75, 77-79)	573	3531
9.	Kelly Lowrey (80-83)	450	3429
10.	Danny McManus (84-87)	483	3346

RUSHING YARDAGE

	NAME, YEARS	CARRIES	YARDS
1.	Greg Allen (81-84)	624	3769
2.	Larry Key (74-77)	625	2953
3.	Sammie Smith (85-88)	411	2539
4.	Mark Lyles (76-79)	515	2218
5.	Amp Lee (89-91)	405	2092
6.	Dexter Carter (86-89)	327	1788
7.	Tom Bailey (68-70)	381	1714
8.	Ricky Williams (79-82)	320	1625
9.	Hodges Mitchell (72-73)	363	1613
10.	Victor Floyd (85-88)	265	1548

RUSHING TOUCHDOWNS

	NAME, YEARS	TD
1.	Greg Allen (81-84)	44
2.	Amp Lee (89-91)	30
3.	Dayne Williams (86-88)	24
4.	Mark Lyles (76-79)	20
5.	Dexter Carter (86-89)	17
6.	Sammie Smith (86-88)	15
7.	Bill Moremen (65-67)	14
8.	Kelly Lowrey (80-83)	13
	Larry Key (74-77)	13
	Edgar Bennett (87-91)	13

PASSES COMPLETED

	NAME, YEARS	ATT	COMP
1.	Gary Huff (70-72)	796	436
2.	Bill Cappleman (67-69)	636	349
3.	Casey Weldon (88-91)	545	323
4.	Peter Tom Willis (86-89)	500	304
5.	Jimmy Jordan (76-79)	594	297
6.	Chip Ferguson (85-88)	496	281
7.	Wally Woodham (75, 77-79)	476	273
8.	Kelly Lowrey (80-83)	464	252
	Steve Tensi (62-64)	472	252
10.	Rick Stockstill (77, 79-81)	447	250

PASSING YARDAGE

	NAME, YEARS	YARDS
1.	Gary Huff (70-72)	6378
2.	Bill Cappleman (67-69)	4904
3.	Casey Weldon (88-91)	4628
4.	Peter Tom Willis (86-89)	4291
5.	Jimmy Jordan (76-79)	4144
6.	Chip Ferguson (85-88)	3846
7.	Wally Woodham (75, 77-79)	3550
8.	Kelly Lowrey (80-83)	3469
9.	Steve Tensi (62-64)	3392
10.	Danny McManus (84-87)	3390

TOUCHDOWN PASSES

	NAME, YEARS	TD
1.	Gary Huff (70-72)	52
2.	Casey Weldon (88-91)	41
3.	Bill Cappleman (67-69)	39
	Jimmy Jordan (76-79)	39
5.	Chip Ferguson (85-88)	34
6.	Peter Tom Willis (86-89)	33
7.	Steve Tensi (62-64)	28
8.	Rick Stockstill (77, 79-81)	26
9.	Danny McManus (84-87)	25
10.	Kelly Lowrey (80-83)	24

RECEPTIONS

	NAME, YEARS	CATCHES
1.	Ron Sellers (66-68)	212
2.	Mike Shumann (73-75, 77)	134
3.	Rhett Dawson (69-71)	128
	Lawrence Dawsey (87-90)	128
5.	Barry Smith (70-72)	122
6.	Jessie Hester (81-84)	107
7.	Jackie Flowers (76-79)	101
8.	Hassan Jones (82-85)	98
9.	Edgar Bennett (87-91)	93
10.	Fred Biletnikoff (62-64)	87

RECEIVING YARDAGE

	NAME, YEARS	YARDS
1.	Ron Sellers (66-68)	3598
2.	Barry Smith (70-72)	2392
3.	Mike Shumann (73-75, 77)	2306
4.	Lawrence Dawsey (87-90)	2129
5.	Jessie Hester (81-84)	2100
6.	Rhett Dawson (69-71)	1915
7.	Hassan Jones (82-85)	1764
8.	Jackie Flowers (76-79)	1697
9.	Ronald Lewis (86-88)	1582
10.	Fred Biletnikoff (62-64)	1463

TOUCHDOWN CATCHES

	NAME, YEARS	TD
1.	Barry Smith (70-72)	25
2.	Ron Sellers (66-68)	23
3.	Jessie Hester (81-84)	21
4.	Lawrence Dawsey (87-90)	20
5.	Hassan Jones (82-85)	17
	Terry Anthony (86-89)	17
7.	Mike Shumann (73-75, 77)	16
	Fred Biletnikoff (62-64)	16
9.	Jackie Flowers (76-79)	14
10.	Kent Gaydos (69-71)	12
	Rhett Dawson (69-71)	12
	Hardis Johnson (79-80)	12
	Ronald Lewis (86-89)	12

INTERCEPTIONS

	NAME, YEARS	NO
1.	Terrell Buckley (89-91)	21
2.	Monk Bonasorte (77-80)	15
3.	Lee Corso (53-56)	14
	Deion Sanders (85-88)	14
5.	J.T. Thomas (70-72)	12
	Curt Campbell (50-52)	12
	Keith Jones (78-80)	12
	Brian McCrary (81-84)	12
9.	Bobby Butler (77-80)	11
	Walt Sumner (66-68)	11
	Eric Williams (84-87)	11

TACKLES

	NAME, YEARS	NO
1.	Aaron Carter (74-77)	512
2.	Ron Simmons (77-80)	483
3.	Reggie Herring (77-80)	452
4.	Paul McGowan (84-87)	446
5.	Kirk Carruthers (88-91)	435
6.	Ken Roe (80-83)	373
7.	Henry Taylor (81-84)	344

TACKLES FOR LOSS

	NAME, YEARS	NO
1.	Ron Simmons (77-80)	44
2.	Paul McGowan (84-87)	32
3.	Scott Warren (76-79)	22
4.	Marvin Jones (90-91)	21
5.	Willie Jones (75-78)	20
	Isaac Williams (82-85)	20
7.	Alphonso Carreker (80-83)	19
	Arthur Scott (76-80)	19

QUARTERBACK SACKS

	NAME, YEARS	NO
1.	Ron Simmons (77-80)	25
2.	Anthony Moss (87-90)	21.5
3.	Alphonso Carreker (80-83)	20
	Willie Jones (75-78)	20

SCORING

	NAME, YEARS	TD	PAT	CV	FG	PTS
1.	Derek Schmidt (84-87)		174-178		73-104	393
2.	Greg Allen (81-84)	46		1		278
3.	Dave Cappelen (76-79)		111-119		43-71	240
4.	Amp Lee (89-91)	38				228
5.	Richie Andrews (87-90)		143-147		26-44	221
6.	Barry Smith (70-72)	27		1		164
7.	Grant Guthrie (67-69)		72-76		28-50	156
8.	Dayne Williams (86-88)	24				144
9.	Ron Sellers (66-68)	23				138
10.	Jessie Hester (81-84)	22		2		136

An All-American in 1967, Ron Sellers holds most FSU career receiving records, and topped the NCAA career receiving charts for nearly 20 years.

SEMINOLE SIDELINE

Over the past five seasons, Florida State has the second-best record in the country. Half of the Seminoles' eight losses since 1987 have come at the hands of the team at the top of that list, Miami, while Clemson also has a win over FSU during that time. Overall, the Seminoles have fared well against the cream of the crop with seven victoriesand only those five losses. The Division I teams with the best records since the start of the 1987 season, and FSU's record against them:

	TEAM	RECORD	PCT.	FSU VS.
1.	Miami	56-4	.933	1-4
2.	**Florida State**	**53-8**	**.869**	**—**
3.	Clemson	49-10-1	.825	1-1
4.	Notre Dame	51-11	.823	0-0
5.	Nebraska	49-11-1	.811	2-0
6.	Fresno State	45-12-1	.784	0-0
7.	Syracuse	46-12-3	.779	2-0
8.	Michigan	46-13-1	.775	1-0
9.	Colorado	45-13-2	.767	0-0
10.	Oklahoma	44-14	.759	0-0

BEST

SINGLE-GAME *Performances*

TOTAL OFFENSE

	PLAYER	OPPONENT	YEAR	YARDS
1.	Bill Cappleman	Memphis State	1969	490
2.	Peter Tom Willis	Memphis State	1989	452
3.	Bill Cappleman	South Carolina	1968	431
4.	Peter Tom Willis	Nebraska (Fiesta Bowl)	1990	414
5.	Danny McManus	Nebraska (Fiesta Bowl)	1988	401
6.	Tommy Warren	Virginia Tech	1970	384
7.	Gary Huff	Houston	1972	383
8.	Jimmy Black	Southern Miss	1976	372
9.	Gary Huff	South Carolina	1971	369
	Joe Majors	Tampa	1959	369

RUSHING YARDS

	PLAYER	OPPONENT	YEAR	YARDS
1.	Greg Allen	Western Carolina	1981	322
2.	Sammie Smith	East Carolina	1987	244
3.	Greg Allen	Arizona State	1984	223
4.	Victor Floyd	South Carolina	1985	212
	Sammie Smith	Tulane	1988	212
6.	Sammie Smith	Indiana (All-American Bowl)	1986	205
7.	Greg Allen	Louisiana State	1981	202
8.	Greg Allen	Louisiana State	1983	201
	Tony Smith	Oklahoma State	1982	201
10.	Sammie Smith	Miami	1987	189
11.	Sam Platt	Memphis State	1980	188
12.	Greg Allen	Louisville	1982	173
13.	Larry Key	Auburn	1977	170

PASSING YARDS

	PLAYER	OPPONENT	YEAR	YARDS
1.	Bill Cappleman	Memphis State	1969	508
2.	Peter Tom Willis	Memphis State	1989	482
3.	Bill Cappleman	South Carolina	1968	437
4.	Peter Tom Willis	Nebraska (Fiesta Bowl)	1990	422
5.	Gary Huff	Houston	1972	409
6.	Danny McManus	Nebraska (Fiesta Bowl)	1988	375
7.	Gary Huff	Virginia Tech	1971	374
8.	Bill Cappleman	Tulsa	1969	372
9.	Kim Hammond	Mississippi State	1967	369
10.	Gary Huff	South Carolina	1971	366

RECEIVING YARDS

	PLAYER	OPPONENT	YEAR	YARDS
1.	Ron Sellers	Wake Forest	1968	260
2.	Ron Sellers	South Carolina	1968	259
3.	Ron Sellers	Virginia Tech	1967	229
4.	Ron Sellers	Memphis State	1968	218
5.	Ron Sellers	Houston	1968	214
6.	Fred Biletnikoff	Oklahoma (Gator Bowl)	1965	192
7.	Fred Biletnikoff	Virginia Tech	1964	182
8.	Jackie Flowers	Louisiana State	1979	174
9.	Lawrence Dawsey	Florida	1990	172
10.	Tony Johnson	Southern Miss	1982	166

PASS ATTEMPTS

	PLAYER	OPPONENT	YEAR	PASSES
1.	Gary Huff	Florida	1972	58
2.	Kim Hammond	Penn State (Gator Bowl)	1967	53
	Gary Pajcic	Virginia Tech	1966	53
4.	Gary Huff	Houston	1972	51
	Danny McManus	Nebraska (Fiesta Bowl)	1988	51
	Casey Weldon	Florida	1991	51
7.	Bill Cappleman	Memphis State	1969	50
8.	Gary Huff	Arizona State (Fiesta Bowl)	1971	46
9.	Chip Ferguson	Oklahoma State (Gator Bowl)	1985	43
	Jimmy Jordan	Mississippi State	1978	43

PASS COMPLETIONS

	PLAYER	OPPONENT	YEAR	PASSES
1.	Kim Hammond	Penn State (Gator Bowl)	1967	37
2.	Bill Cappleman	Memphis State	1969	31
3.	Gary Pajcic	Virginia Tech	1966	28
	Kelly Lowrey	East Carolina	1983	28
	Danny McManus	Nebraska (Fiesta Bowl)	1988	28
6.	Gary Huff	Houston	1972	27
	Gary Huff	Florida	1972	27
8.	Gary Huff	Kansas	1972	26
	Gary Huff	South Carolina	1971	26
10.	Gary Huff	Auburn	1972	25
	Gary Huff	Arizona State (Fiesta Bowl)	1971	25
	Bill Cappleman	South Carolina	1968	25
	Peter Tom Willis	Southern Miss	1989	25
	Peter Tom Willis	LSU	1989	25
	Peter Tom Willis	South Carolina	1989	25
	Peter Tom Willis	Nebraska (Fiesta Bowl)	1990	25

PASS RECEPTIONS

	PLAYER	OPPONENT	YEAR	PASSES
1.	Ron Sellers	South Carolina	1968	16
2.	Ron Sellers	Wake Forest	1968	14
	Ron Sellers	Penn State (Gator Bowl)	1967	14
	Ron Sellers	Houston	1968	14
5.	Kent Gaydos	Houston	1969	13
	Ron Sellers	Memphis State	1968	13
	Ron Sellers	Alabama	1967	13
	Ron Sellers	Virginia Tech	1966	13
	Fred Biletnikoff	Oklahoma (Gator Bowl)	1965	13
	Lawrence Dawsey	Miami	1990	13

FLORIDA STATE

LONGEST *Plays*

LONGEST TOUCHDOWN RUNS FROM SCRIMMAGE

1. 97 yards, Larry Key vs. Virginia Tech, 1976
2. 95 yards, Sammie Smith vs. Furman, 1987
3. 83 yards, Sammie Smith vs. East Carolina, 1987
4. 81 yards, Fred Pickard vs. Virginia Tech, 1957
   81 yards, Greg Allen vs. Arizona State, 1984
6. 80 yards, Phil Spooner vs. Houston, 1965
7. 78 yards, Buck Metts vs. Stetson, 1964
8. 77 yards, Jessie Hester vs. Miami, 1984
9. 74 yards, Bobby McKinnon vs. Memphis State, 1973
10. 68 yards, Bobby Fiveash vs. Tampa, 1958

LONGEST RUNS FROM SCRIMMAGE WITHOUT SCORING

1. 78 yards, LeRoy Butler vs. Clemson, 1988
2. 76 yards, Roy Thompson vs. Stetson, 1951
3. 74 yards, Dexter Carter vs. Memphis State, 1987
4. 66 yards, Greg Allen vs. Louisiana State, 1981
5. 65 yards, Wayne Giardino vs. Oklahoma (Gator Bowl), 1965
   65 yards, Dennis McKinnon vs. West Virginia (Gator Bowl), 1982
7. 64 yards, Nelson Italiano vs. Troy State, 1951
   64 yards, Sammie Smith vs. Miami, 1987
9. 63 yards, Lawrence Dawsey vs. Memphis State, 1990
10. 60 yards, Jim Mankins vs. Texas Tech, 1966
    60 yards, Nelson Italiano vs. Tampa, 1950
    60 yards, Lee Corso vs. North Carolina State, 1956

LONGEST TOUCHDOWN PLAYS

1. 100 yards, Leon Bright vs. Virginia Tech, 1974 (KO return)
   100 yards, Bill Moremen/ T.K. Wetherell vs. Kentucky, 1965 (lateral on KO return)
   100 yards, Deion Sanders vs. Tulsa, 1985 (INT return)
   100 yards, Keith Ross/Dexter Carter vs. Miami, 1986 (lateral on KO return)
5. 99 yards, Ted Hewitt vs. Stetson, 1948 (INT return)
   99 yards, Fred Biletnikoff vs. Miami, 1963 (INT return)
7. 97-yard run, Larry Key vs. Virginia Tech, 1976
   97 yards, Billy Allen vs. Louisiana State, 1981 (KO return)
9. 96-yard pass, Jimmy Jordan to Kurt Unglaub vs. Virginia Tech, 1976
   96 yards, David Snell vs. Virginia Tech, 1970 (KO return)
11. 95-yard pass, Jimmy Black to Rudy Thomas vs. Southern Mississippi, 1976
    95 yards, Greg Allen vs. Western Carolina, 1981 (KO return)
    95 yards, Billy Allen vs. West Virginia (Gator Bowl), 1982 (KO return)
    95-yard run, Sammie Smith vs. Furman, 1987
15. 94 yards, Bill Moremen/T.K. Wetherell vs. Miami, 1966 (lateral on KO return)
16. 93 yards, Eddie McMillan vs. Memphis State, 1970 (KO return)
    93 yards, Larry Key vs. Texas Tech (Tangerine Bowl), 1977 (KO return)
    93-yard pass, Chip Ferguson to Lawrence Dawsey vs. Southern Miss, 1988
19. 92 yards, Phil Abraira vs. North Carolina State, 1969 (punt return)
20. 91-yard pass, Jimmy Black to Kurt Unglaub vs. North Texas State, 1976

LONGEST FIELD GOALS

1. 54 yards, Derek Schmidt vs. Miami, 1984
2. 53 yards, Grant Guthrie vs. Miami, 1969
   53 yards, Derek Schmidt vs. Louisville, 1986
   53 yards, Derek Schmidt vs. Florida, 1987
5. 52 yards, Derek Schmidt vs. Arizona State, 1984
   52 yards, Mike Rendina vs. Ohio State, 1981
7. 51 yards, Derek Schmidt vs. Memphis State, 1985 (twice)
   51 yards, Derek Schmidt vs. North Carolina, 1985
   51 yards, Grant Guthrie vs. Virginia Tech, 1969
11. 50 yards, Bill Capece vs. Pittsburgh, 1980
    50 yards, Dave Cappelen vs. South Carolina, 1979

LONGEST TOUCHDOWN PASSES

1. 96 yards, Jimmy Jordan to Kurt Unglaub vs. Virginia Tech, 1976
2. 95 yards, Jimmy Black to Rudy Thomas vs. Southern Mississippi, 1976
3. 93 yards, Chip Ferguson to Lawrence Dawsey vs. Southern Mississippi, 1988
4. 91 yards, Jimmy Black to Kurt Unglaub vs. North Texas State, 1976
5. 88 yards, Gary Huff to Barry Smith vs. Kansas, 1971
   88 yards, Casey Weldon to Amp Lee vs. Tulane, 1989
7. 86 yards, Gary Pajcic to Ron Sellers vs. Wake Forest, 1966
8. 83 yards, Blair Williams to Dennis McKinnon vs. South Carolina, 1982
9. 82 yards, Gary Pajcic to Ron Sellers vs. Maryland, 1968
10. 80 yards, Bill Cappleman to Don Pederson vs. Memphis State, 1969
    80 yards, Nelson Italiano to Eddie Gray vs. Newberry, 1950

RECORD BOOK

LONGEST KICKOFF RETURNS

1. 100 yards, Leon Bright vs. Virginia Tech, 1974 (TD)
   100 yards, Bill Moremen/T.K. Wetherell vs. Kentucky, 1965 (TD, lateral)
   100 yards, Keith Ross/Dexter Carter vs. Miami, 1986 (TD, lateral)
4. 97 yards, Billy Allen vs. Louisiana State, 1981 (TD)
5. 96 yards, David Snell vs. Virginia Tech, 1970 (TD)
6. 95 yards, Greg Allen vs. Western Carolina, 1981 (TD)
   95 yards, Billy Allen vs. West Virginia (Gator Bowl), 1982 (KO return)
8. 94 yards, Bill Moremen/T.K. Wetherell vs. Miami, 1966 (TD, lateral)
9. 93 yards, Eddie McMillan vs. Memphis State, 1970 (TD)
   93 yards, Larry Key vs. Texas Tech (Tangerine Bowl), 1977
11. 90 yards, Eddie McMillan vs. Miami, 1971 (TD)
12. 89 yards, Bill Odom vs. Virginia Tech, 1955 (TD)
13. 84 yards, Fred Pickard vs. Tampa, 1958
14. 80 yards, Keith Ross vs. Tulsa, 1985
15. 72 yards, Bobby Renn vs. Florida, 1958

LONGEST PUNT RETURNS

1. 92 yards, Phil Abraira vs. North Carolina State, 1969 (TD)
2. 80 yards, Robert Jackson vs. Virginia Tech, 1974 (TD)
   80 yards, Bill Odom vs. Stetson, 1954 (TD)
4. 76 yards, Deion Sanders vs. Clemson, 1988 (TD)
5. 75 yards, Walt Sumner vs. Alabama, 1967 (TD)
   75 yards, Ralph Chaudron vs. Whiting Field, 1949 (TD)
7. 71 yards, David Snell vs. Louisville, 1970 (TD)
8. 70 yards, Bill Campbell vs. Wake Forest, 1965 (TD)
9. 69 yards, Terrell Buckley vs. Syracuse, 1989 (TD)
10. 67 yards, Terrell Buckley vs. Georgia Southern, 1990 (TD)

LONGEST INTERCEPTION RETURNS

1. 100 yards, Deion Sanders vs. Tulsa, 1985 (TD)
2. 99 yards, Ted Hewitt vs. Stetson, 1958 (TD)
   99 yards, Fred Biletnikoff vs. Miami, 1963 (TD)
4. 87 yards, LeRoy Butler vs. Syracuse, 1989 (TD)
5. 86 yards, Tom Hillabrand vs. Auburn, 1960 (TD)
6. 83 yards, Terrell Buckley vs. Cincinnati, 1990 (TD)
7. 81 yards, Bud Whitehead vs. Wake Forest, 1959 (TD)
8. 74 yards, Dale McCullers vs. Houston, 1967
9. 71 yards, Terrell Buckley vs. Virginia Tech, 1991 (TD)
10. 69 yards, Howard Ehler vs. Oklahoma (Gator Bowl), 1965 (TD)

Kurt Urglaub was on the receiving end of the longest touchdown pass in Seminole history, a 96-yard bomb from Jimmy Jordan against Virginia Tech in 1976.

THE LAST TIME

IT HAPPENED *In A Game*

TEAM

Rushed for 200 yards - 210 vs. South Carolina, 1991
Rushed for 300 yards - 325 vs. Cincinnati, 1990
Rushed for 400 yards - 434 vs. Tulane, 1988

Passed for 200 yards - 305 vs. Florida, 1991
Passed for 300 yards - 305 vs. Florida, 1991
Passed for 400 yards - 422 vs. Nebraska, 1990 Fiesta Bowl
Passed for 500 yards - 535 vs. Memphis State, 1989

Had 400 yards of total offense - 553 vs. Middle Tennessee St., 1991
Had 500 yards of total offense - 553 vs. Middle Tennessee St., 1991
Had 600 yards of total offense - 642 vs. Syracuse, 1991
Had 700 yards of total offense - 706 vs. East Carolina, 1982

Scored 30 points - 38 vs. South Carolina, 1991
Scored 40 points - 40 vs. Louisville, 1991
Scored 50 points - 51 vs. Michigan, 1991
Scored 60 points - 70 vs. Cincinnati, 1990
Scored 70 points - 70 vs. Cincinnati, 1990

Scored 3 touchdowns rushing - 3 vs. Louisiana State, 1991
Scored 4 touchdowns rushing - 5 vs. Western Michigan, 1991
Scored 5 touchdowns rushing - 5 vs. Western Michigan, 1991
Scored 6 touchdowns rushing - 7 vs. Cincinnati, 1990

Had 20 first downs - 20 vs. Florida, 1991
Had 25 first downs - 31 vs. Syracuse, 1991
Had 30 first downs - 31 vs. Syracuse, 1991
Had 35 first downs - 36 vs. East Carolina, 1980

INDIVIDUAL

Rushed for 100 yards - Sean Jackson vs. Texas A&M, 1992 Cotton Bowl (119)
Rushed for 200 yards - Sammie Smith vs. Tulane, 1988 (212)
Rushed for 300 yards - Greg Allen vs. Western Carolina, 1981 (32-322)

Passed for 200 yards - Casey Weldon vs. Florida, 1991 (24-51-305)
Passed for 300 yards - Casey Weldon vs. Florida, 1991 (24-51-305)
Passed for 400 yards - Peter Tom Willis vs. Nebraska, 1990 Fiesta Bowl (25-40-422)
Passed for 500 yards - Bill Cappleman vs. Memphis State, 1969 (31-50-508)

Received for 100 yards - Shannon Baker vs. Middle Tennessee St., 1991 (6-100)
Received for 150 yards - Lonnie Johnson vs. Tulane, 1991 (6-154)

Scored 2 touchdowns rushing - Amp Lee vs. Louisiana State, 1991
Scored 3 touchdowns rushing - Amp Lee vs. South Carolina, 1990
Scored 4 touchdowns rushing - Greg Allen vs. Louisville, 1982

Passed for 3 touchdowns - Casey Weldon vs. South Carolina, 1991
Passed for 4 touchdowns - Peter Tom Willis vs. Nebraska, 1990 Fiesta Bowl
Passed for 5 touchdowns - Peter Tom Willis vs. Nebraska, 1990 Fiesta Bowl

Caught 2 touchdown passes - Shannon Baker vs. Middle Tennessee St., 1991
Caught 3 touchdown passes - Warren Hart vs. Tulane, 1991
Caught 4 touchdown passes - Ron Sellers vs. Wake Forest, 1968
Caught 5 touchdown passes - Ron Sellers vs. Wake Forest, 1968

Kicked 3 field goals - Gerry Thomas vs. Miami, 1991
Kicked 4 field goals - Gerry Thomas vs. Louisville, 1991
Kicked 5 field goals - Bill Capece vs. Pittsburgh, 1980

Returned an interception for touchdown - Chris Cowart vs. Louisville, 1991 (10)
Returned a punt for touchdown - Terrell Buckley vs. Georgia Southern, 1990 (67)
Returned a blocked punt for touchdown - Anthony Moss vs. South Carolina, 1988 (8)
Returned a kickoff for touchdown - Keith Ross/Dexter Carter vs. Miami, 1986 (100)
Recorded a safety - Eric Smith vs. Middle Tennessee St., 1991
Blocked a punt - Clifton Abraham vs. Middle Tennessee St., 1991
Blocked a kick - Sterling Palmer vs. Miami, 1991

Kicked 6 PATs - Dan Mowrey vs. Western Michigan, 1991
Kicked 7 PATs - Dan Mowrey vs. Western Michigan, 1991
Kicked 8 PATs - Richie Andrews vs. Cincinnati, 1990
Kicked 9 PATs - Richie Andrews vs. Cincinnati, 1990

Intercepted 2 passes - Terrell Buckley vs. Florida, 1991
Intercepted 3 passes - J.T. Thomas vs. Kansas State, 1970

SEMINOLE SIDELINE

Since 1977, Florida State's Doak Campbell Stadium has grown by over 30,000 seats. This season, as part of the University Center project, Campbell Stadium will be expanded from last year's seating capacity of 60,519 to 70,123 seats. A recap of the stages of growth of the stadium since '77.

YEAR	CAPACITY	INCREASE
1977	40,500	—
1978	47,413	+6,913
1980	51,094	+3,681
1982	55,246	+4,152
1985	60,519	+5,273
1992	70,123	+9,604

TEAM

SEASON Records

POINTS SCORED

1. 450 in 1987
2. 442 in 1988
3. 439 in 1991
4. 435 in 1990
5. 389 in 1984
6. 388 in 1982
7. 383 in 1989
8. 368 in 1985
9. 366 in 1986
10. 352 in 1980

MOST TOUCHDOWNS SCORED

1. 58 in 1988
2. 57 in 1990
   57 in 1991
4. 55 in 1987
5. 53 in 1982
6. 48 in 1984
   48 in 1983
   48 in 1989
9. 45 in 1985
   45 in 1986

MOST TOUCHDOWNS RUSHING

1. 34 in 1987
2. 32 in 1990
3. 30 in 1982
   30 in 1983
5. 26 in 1986
6. 25 in 1991
7. 23 in 1984
8. 21 in 1966
   21 in 1985
   21 in 1989

MOST TOUCHDOWNS PASSING

1. 29 in 1968
   29 in 1988
3. 28 in 1972
   28 in 1991
5. 25 in 1989
6. 23 in 1971
7. 21 in 1982
8. 20 in 1990
9. 19 in 1984
   19 in 1954
   19 in 1980

XP RUN-PASS MADE

1. 5 in 1958 (of 8)
2. 5 in 1959 (of 14)
3. 4 in 1975 (of 5)
4. 3 in 1986 (of 3)
   3 in 1979 (of 8)
   3 in 1960 (of 7)
   3 in 1984 (of 6)

XP RUN-PASS ATTEMPTED

1. 14 in 1959
2. 8 in 1979
   8 in 1958
4. 7 in 1960
5. 6 in 1970
   6 in 1972
   6 in 1984

XP KICKS MADE

1. 57 in 1988 (of 58)
2. 52 in 1982 (of 53)
   52 in 1990 (of 54)
4. 47 in 1987 (of 50)
5. 44 in 1985 (of 44)
   44 in 1989 (of 47)
7. 42 in 1984 (of 42)
8. 41 in 1986 (of 42)
   41 in 1991 (of 49)
10. 39 in 1978 (of 40)

XP KICKS ATTEMPTED

1. 58 in 1988
2. 54 in 1990
3. 53 in 1982
4. 50 in 1987
5. 49 in 1991
6. 47 in 1989
7. 44 in 1985
8. 42 in 1984
   42 in 1986
10. 40 in 1978

MOST FIELD GOALS MADE

1. 23 in 1987
2. 22 in 1980
3. 18 in 1985
4. 17 in 1984
   17 in 1989
6. 15 in 1979
   15 in 1986
   15 in 1991
9. 14 in 1970
10. 13 in 1977
    13 in 1971
    13 in 1990

MOST FIELD GOALS ATTEMPTED

1. 31 in 1987
2. 30 in 1980
3. 26 in 1989
4. 25 in 1970
   25 in 1985
6. 24 in 1979
   24 in 1971
   24 in 1984
   24 in 1986
10. 23 in 1977

TOTAL PLAYS

1. 897 in 1991
2. 855 in 1979
3. 848 in 1987
4. 845 in 1978
5. 835 in 1980
6. 830 in 1983
7. 825 in 1982
8. 814 in 1952
9. 810 in 1972
10. 807 in 1984

TOTAL OFFENSE

1. 5401 in 1991
2. 5361 in 1987
3. 5124 in 1982
4. 4965 in 1989
5. 4959 in 1984
6. 4922 in 1990
7. 4889 in 1983
8. 4871 in 1988
9. 4522 in 1978
10. 4474 in 1972

TOTAL OFFENSE PER GAME

1. 487.4 in 1987
2. 465.8 in 1982
3. 451.4 in 1989
4. 451.0 in 1984
5. 450.1 in 1991
6. 447.5 in 1990
7. 444.4 in 1983
8. 442.8 in 1988
9. 432.8 in 1968
10. 411.1 in 1978

MOST FIRST DOWNS

1. 283 in 1991
2. 269 in 1983
3. 268 in 1987
4. 267 in 1989
5. 254 in 1982

6. 251 in 1984
251 in 1988
8. 249 in 1990
9. 233 in 1968
10. 232 in 1978

FIRST DOWNS RUSHING

1. 152 in 1987
2. 146 in 1984
3. 140 in 1983
4. 137 in 1980
5. 135 in 1991
6. 118 in 1985
7. 117 in 1981
8. 116 in 1982
9. 114 in 1988
114 in 1990

FIRST DOWNS PASSING

1. 157 in 1989
2. 138 in 1991
3. 129 in 1972
4. 128 in 1978
5. 127 in 1982
127 in 1968
7. 124 in 1990
8. 122 in 1988
9. 120 in 1977
10. 117 in 1971

FIRST DOWNS PENALTY

1. 26 in 1989
2. 20 in 1975
20 in 1973
4. 18 in 1983
5. 17 in 1966
6. 15 in 1988
15 in 1984
15 in 1976
15 in 1968
10. 14 in 1986
14 in 1985

MOST RUSHING PLAYS

1. 603 in 1980
2. 571 in 1984
3. 530 in 1987
4. 519 in 1975
5. 518 in 1983
6. 515 in 1953
7. 507 in 1979
507 in 1991
9. 503 in 1985
10. 492 in 1981

RUSHING YARDS PER PLAY

1. 5.69 in 1985
2. 5.65 in 1987
3. 5.29 in 1984
4. 5.06 in 1990
5. 5.00 in 1988
6. 4.95 in 1949
7. 4.90 in 1982
8. 4.87 in 1983
9. 4.51 in 1991
10. 4.43 in 1986

MOST YARDS RUSHING

1. 3021 in 1984
2. 2995 in 1987
3. 2552 in 1983
4. 2369 in 1985
5. 2339 in 1982
6. 2287 in 1991
7. 2195 in 1988
8. 2194 in 1949
9. 2142 in 1953
10. 2138 in 1980

MOST YARDS RUSHING PER GAME

1. 274.6 in 1984
2. 272.3 in 1987
3. 259.5 in 1991
4. 229.3 in 1983
5. 225.9 in 1950
6. 219.4 in 1949
7. 215.4 in 1985
8. 214.2 in 1953
9. 212.6 in 1982
10. 210.3 in 1948

MOST PASS ATTEMPTS

1. 390 in 1991
2. 389 in 1972
3. 387 in 1989
4. 369 in 1978
5. 356 in 1969
356 in 1968
7. 352 in 1967
8. 348 in 1982
348 in 1990

MOST PASS COMPLETIONS

1. 234 in 1991
2. 230 in 1989
3. 222 in 1990
4. 209 in 1972
5. 206 in 1978
6. 195 in 1968
7. 191 in 1969
8. 190 in 1967
190 in 1982
10. 188 in 1988

MOST TIMES INTERCEPTED

1. 23 in 1972
2. 21 in 1973
21 in 1967
21 in 1954
5. 18 in 1981
18 in 1988

HIGHEST COMPLETION PERCENTAGE

1. 63.8 in 1990
2. 60.0 in 1991
3. 59.4 in 1989
4. 59.0 in 1964
5. 58.9 in 1988
6. 58.6 in 1980
7. 56.2 in 1983
8. 55.8 in 1978
9. 55.5 in 1976
10. 55.0 in 1971

MOST YARDS PASSING

1. 3448 in 1989
2. 3114 in 1991
3. 2974 in 1972
4. 2844 in 1968
5. 2838 in 1970
6. 2785 in 1982
2785 in 1990
8. 2750 in 1971
9. 2749 in 1978
10. 2676 in 1988

MOST YARDS PASSING PER GAME

1. 313.5 in 1989
2. 284.4 in 1968
3. 270.4 in 1972
4. 259.5 in 1991
5. 258.4 in 1967
6. 258.0 in 1970
7. 255.0 in 1969
8. 253.2 in 1982
253.2 in 1990

MOST PUNTS

1. 81 in 1973
2. 66 in 1979
3. 65 in 1981
4. 63 in 1970
5. 61 in 1974
61 in 1965
7. 59 in 3 years
8. 57 in 1980

HIGHEST PUNT AVERAGE

1. 45.2 in 1981
2. 45.1 in 1980
3. 43.1 in 1985
4. 42.3 in 1984
5. 42.2 in 1983
6. 42.0 in 1986
7. 40.6 in 1970
8. 40.0 in 1978
9. 39.9 in 1991
10. 39.7 in 1979

MOST INTERCEPTIONS

1. 25 in 1968
25 in 1991
3. 24 in 1982
24 in 1949
5. 23 in 1979
23 in 1989
7. 22 in 1972
22 in 1985
9. 21 in 1948
21 in 1990

FLORIDA STATE

AGAINST ALL *Opponents*

TEAM	FIRST MTG	LAST MTG	SITE	SCORE	W	L	T
Ab. Christian	1953	1957	H	34- 7	1	2	0
Alabama	1965	1974	H	7- 8	0	2	1
Arizona State*	1971	1984	A	52-44	3	1	0
Auburn*	1954	1990	A	17-20	4	13	1
Baylor	1965	1974	H	17-21	1	2	0
Boston College	1957	1980	H	41- 7	2	1	0
Brigham Young	1991	1991	N	44-28	1	0	0
Cincinnati	1977	1990	H	70-21	6	0	0
Citadel, The	1955	1962	H	49- 0	4	0	1
CLEMSON	1970	1989	H	23-34	3	2	0
Colorado State	1972	1974	H	7-14	1	1	0
Cumberland	1947	1948	H	30- 0	1	1	0
Delta State	1951	1951	H	34- 0	1	0	0
East Carolina	1980	1990	H	45-24	7	0	0
Erskine	1948	1949	H	26- 7	1	1	0
FLORIDA	1958	1991	A	9-14	10	23	1
Furman	1952	1987	H	41-10	8	2	0
G. Washington	1961	1961	H	15- 7	1	0	0
Georgia*	1954	1984	N	17-17	4	5	1
Georgia Southern	1988	1990	H	48- 6	2	0	0
GEORGIA TECH	1952	1975	A	0-30	0	7	1
Houston	1960	1978	H	21-27	2	12	2
Howard	1950	1950	H	20- 6	1	0	0
Indiana*	1986	1986	N	27-13	1	0	0
Iowa State	1975	1975	H	6-10	0	1	0
Jax. Navy	1951	1951	A	39- 0	1	0	0
Jacksonville State	1947	1947	H	0- 7	0	1	0
Kansas	1971	1985	H	24-20	4	2	0
Kansas State	1970	1977	A	18-10	3	0	0
Kentucky	1960	1965	A	24-26	1	3	1
Livingston State	1948	1949	A	6-13	1	1	0
LSU*	1968	1991	A	27-16	7	2	0
Louisiana Tech	1952	1988	H	66- 3	1	2	0
Louisville	1952	1991	A	40-15	11	1	0
MARYLAND	1966	1968	A	24-14	2	0	0
Memphis State	1959	1990	N	35- 3	10	7	1
MIAMI	1951	1991	H	16-17	14	21	0
Michigan	1986	1991	A	51-31	1	1	0
Michigan State	1987	1988	H	30- 7	2	0	0
Middle Tenn. State	1991	1991	H	39-10	1	0	0
Millsaps	1948	1949	H	40- 0	2	0	0
Mississippi	1961	1961	A	0-33	0	1	0
Mississippi College	1948	1950	H	33- 0	3	0	0
Mississippi State	1966	1979	H	17- 6	7	2	0
Navy	1978	1978	H	38- 6	1	0	0
Nebraska*	1980	1989	N	41-17	4	2	0
Newberry	1950	1950	A	24- 0	1	0	0
New Mexico State	1964	1964	H	36- 0	1	0	0
N. CAROLINA*	1983	1986	H	10-10	2	0	1

TEAM	FIRST MTG	LAST MTG	SITE	SCORE	W	L	T
N. CAROLINA ST.	1952	1969	H	33-22	8	4	0
North Texas State	1976	1977	H	35-14	2	0	0
Notre Dame	1981	1981	A	19-13	1	0	0
Ohio	1956	1956	H	47- 7	1	0	0
Ohio State	1981	1982	A	34-17	2	0	0
Oklahoma*	1965	1980	N	17-18	1	3	0
Oklahoma State*	1958	1985	N	34-23	3	1	0
Penn State*	1968	1990	N	24-17	1	0	1
Pittsburgh	1971	1983	A	16-17	3	5	0
Ran. Macon	1950	1950	H	40- 7	1	0	0
Richmond	1959	1961	H	13- 7	3	0	0
San Diego State	1973	1977	A	16-41	0	2	0
Sewanee	1949	1950	H	14- 8	2	0	0
South Carolina	1966	1991	H	38-10	15	3	0
Southern Illinois	1982	1982	H	59- 8	1	0	0
Southern Miss	1952	1989	N	26-30	12	8	1
Stetson	1947	1954	A	47- 6	6	1	1
Sul Ross State	1951	1951	H	35-12	1	0	0
Syracuse	1966	1991	H	46-14	3	1	0
Tampa	1948	1959	A	33- 0	9	2	0
Temple	1984	1984	H	44-27	1	0	0
Tennessee	1958	1958	A	10- 0	1	0	0
Tenn.-Chat.	1984	1984	H	37- 0	1	0	0
Tennessee Tech	1947	1958	H	22- 7	1	1	0
Texas A&M	1967	1991	N	10- 2	3	0	0
TCU	1963	1965	A	3- 7	1	2	0
Texas Tech*	1966	1987	H	40-16	4	1	0
Texas Western*	1954	1954	N	20-47	0	1	0
Toledo	1986	1986	H	24- 0	1	0	0
Troy State	1947	1951	H	40- 0	4	1	0
TULANE**	1983	1991	H	38-11	9	0	0
Tulsa	1969	1985	H	76-14	5	0	0
Utah State	1975	1975	H	17- 8	1	0	0
Villanova	1954	1957	A	7-21	3	1	0
Virginia Military	1952	1954	A	33-19	2	1	0
Virginia Tech	1955	1991	N	33-20	18	10	1
WAKE FOREST	1956	1973	A	7- 9	7	2	1
West Virginia*	1982	1982	N	31-12	1	0	0
Western Carolina	1981	1985	H	50-10	2	0	0
Western Michigan	1991	1991	H	58- 0	1	0	0
Whiting Field	1949	1949	H	74- 0	1	0	0
Wichita State	1969	1986	H	59- 3	2	0	0
William & Mary	1959	1960	H	22- 0	1	1	0
Wofford*	1949	1952	A	27-13	3	0	0
Wyoming*	1966	1966	N	20-28	0	1	0

*Bowl Games Included **Forfeit Included*

All Caps & Bold Face type indicates 1992 opponent

BEST PERFORMANCES *By Opponents*

INDIVIDUAL

Most Yards Rushing - 304, Sam Dejarnette, Southern Miss, 1982
Most Rushing Attempts - 43, Sam Dejarnette, Southern Miss, 1982
Most Yards Passing - 532, Jeff VanRaaphorst, Arizona State, 1984
Most Passes Attempted - 59, Jeff VanRaaphorst, Arizona State, 1984
Most Passes Completed - 38, Jeff VanRaaphorst, Arizona State, 1984
Most Passes Caught - 13, Gary Williams, Ohio State, 1981
Most Yards Receiving - 229, Gary Williams, Ohio State, 1981
Most Total Offense - 532, Jeff VanRaaphorst, Arizona State, 1984
Longest Touchdown Run From Scrimmage - 94, Roger Craig, Nebraska, 1981
Longest Punt Return - 86, Daryl Cox, Kentucky, 1961 (TD)
Most Touchdowns On Returns - 2, Henry Williams, East Carolina, 1983 (1 kickoff, 1 punt)
Most Interceptions - 4, Bryant Gilliard, South Carolina, 1984
Longest Interception Return - 99, Treg Songy, Tulane, 1983
Longest Kickoff Return - 100, Anthony Collins, East Carolina, 1980
Longest Pass Play - 95, from Ronnie Fletcher to Ben Hart, Oklahoma (Gator Bowl), 1965 (TD)
Longest Punt - 77, Jim Walton, Boston College, 1976; Rob Rajsich, Miami, 1978
Longest Field Goal - 61, Wayne Latimer, Virginia Tech, 1975
Most Field Goals - 6, Bobby Raymond, Florida, 1983
Most Fumbles Recovered - 3, John Hohesiel, Wichita State, 1969

TEAM

Points - 59, Auburn, 1985
Yards Rushing - 472, Nebraska, 1981
Rushing Attempts - 80, Houston, 1974
Yards Passing - 532, Arizona State, 1984
Passes Attempted - 54, Florida, 1979; Arizona State, 1984
Passes Completed - 38, Arizona State, 1984
Total Offense - 651, Arizona State, 1984
Most Fumbles - 17, Wichita State, 1969
Most Fumbles Lost - 10 (of 17), Wichita State, 1969
Most Interceptions (Defense) - 7, South Carolina, 1984
Most Interceptions Returned for TDs - 2, Auburn, 1985
Penalties - 18, South Carolina, 1985

SEMINOLE SIDELINE

MOST CONSECUTIVE AP TOP 20 SEASONS — CURRENT STREAK

NO.	COACH	YEARS	YEARS
1.	**Bobby Bowden**	**Florida State**	**5**
	Lou Holtz	Notre Dame	5
3.	Ken Hatfield	Arkansas/Clemson	4
	Dennis Erickson	Washington State/Miami (Fla.)	4

MOST CONSECUTIVE 10+ WIN SEASONS

NO.	COACH	SCHOOL, YEARS	YRS.
1.	**Bobby Bowden**	**Florida State, 1987-91***	**5**
	Bear Bryant	Alabama, 1971-75	5
	Bud Wilkinson	Oklahoma, 1954-58	5
4.	Bear Bryant	Alabama, 1977-80	4
	Jimmy Johnson	Miami, 1985-88	4
	Frank Kush	Arizona State, 1970-73	4
	Tom Osborne	Nebraska, 1986-89	4
	Joe Paterno	Penn State, 1971-74	4
	Bo Schembechler	Michigan, 1971-74	4
	Barry Switzer	Oklahoma, 1977-80	4

*Streak still active

MOST AP TOP 20 SEASONS*

NO.	COACH	SCHOOL	YEARS
1.	Joe Paterno	Penn State	20
2.	Tom Osborne	Nebraska	18
3.	**Bobby Bowden**	**West Virginia/Florida State**	**12**
4.	Terry Donahue	UCLA	11
	Lou Holtz	N.C. State/Arkansas/Notre Dame	11

MOST WINS — LAST 10 YEARS*

HEAD COACH	SCHOOL	RECORD	PCT.	BOWLS
Tom Osborne	Nebraska	102-20-1	.833	10
LaVell Edwards	Brigham Young	97-30-2	.760	10
Bobby Bowden	**Florida State**	**92-25-3**	**.779**	**10**
Ken Hatfield	Clemson	92-28-2	.762	10
Jim Sweeney	Fresno State	90-24-2	.785	5

BEST WINNING PERCENTAGE — LAST 10 YEARS*

HEAD COACH	SCHOOL	RECORD	PCT.	BOWLS
Tom Osborne	Nebraska	102-20-1	.833	10
Jim Sweeney	Fresno State	90-24-2	.785	5
Bobby Bowden	**Florida State**	**92-25-3**	**.779**	**10**
Ken Hatfield	Clemson	92-28-2	.762	10
LaVell Edwards	Brigham Young	97-30-2	.760	10

*Active Coaches

OK

COACHES and Captains

YEAR	COACH	CAPTAINS	W	L	T	PTS.	PTS.
1947	Ed Williamson	Jack McMillan, Phil Rountree	0	5	0	18	90
1948	Don Veller	Game Captains	7	1	0	152	64
1949*	Don Veller	Hugh Adams	9	1	0	291	59
1950	Don Veller	Duke Maltby	8	0	0	219	54
1951	Don Veller	Bill Dawkins	6	2	0	194	72
1952	Don Veller	Curt Campbell, Vic Szczepanik	1	8	1	101	261
1953	Tom Nugent	Steve Kalenich, Bobby Fiveash	5	5	0	183	146
1954*	Tom Nugent	Game Captains	8	4	0	277	190
1955	Tom Nugent	Bob Crenshaw, Don Powell	5	5	0	147	186
1956	Tom Nugent	Joe Holt, Buck Metts	5	4	1	178	116
1957	Tom Nugent	Ron Schomburger	4	6	0	136	165
1958*	Tom Nugent	Vic Prinzi, Bobby Renn	7	4	0	218	124
1959*	Perry Moss	John Spivey, Al Ulmer	4	6	0	149	132
1960	Bill Peterson	Tony Romeo	3	6	1	111	136
1961	Bill Peterson	Steve Klesius	4	5	1	93	128
1962	Bill Peterson	Gene McDowell	4	3	3	170	69
1963	Bill Peterson	Steve Klesius	4	5	1	167	93
1964*	Bill Peterson	Bill Dawson, Fred Biletnikoff, George D'Alessandro	9	1	1	263	85
1965	Bill Peterson	Bill McDowell, Max Wettstein	4	5	1	121	119
1966*	Bill Peterson	Game Captains	6	5	0	274	215
1967*	Bill Peterson	Game Captains	7	2	2	250	187
1968*	Bill Peterson	Game Captains	8	3	0	308	211
1969	Bill Peterson	Game Captains	6	3	1	220	182
1970	Bill Peterson	Game Captains	7	4	0	254	195
1971*	Larry Jones	Rhett Dawson, John Lanahan	8	4	0	309	174
1972	Larry Jones	Gary Huff, Larry Strickland	7	4	0	287	224
1973	Larry Jones	Jim Malkiewicz, Don Sparkman	0	11	0	98	331
1974	Darrell Mudra	Joe Goldsmith, Burt Cooper	1	10	0	130	289
1975	Darrell Mudra	Greg Johnson, Jeff Gardner	3	8	0	187	213
1976	Bobby Bowden	Jimmy Black, Jeff Leggett, Joe Camps, Rudy Thomas	5	6	0	205	258
1977*	Bobby Bowden	Aaron Carter, Bill Duley, Larry Key, Tom Rushing, Nat Terry	10	2	0	314	170
1978	Bobby Bowden	Nate Henderson, Willie Jones, Ivory Joe Hunter	8	3	0	312	208
1979*	Bobby Bowden	Mike Good, Ivory Joe Hunter, Scott Warren, Wally Woodham	11	1	0	326	160
1980*	Bobby Bowden	Reggie Herring, Greg Futch, Ron Simmons, Ken Lanier	10	2	0	369	103
1981	Bobby Bowden	James Harris, James Gilbert, Rohn Stark, Michael Whiting, Rick Stockstill	6	5	0	240	286
1982*	Bobby Bowden	Game Captains	9	3	0	419	254
1983*	Bobby Bowden	Game Captains	8	4	0	381	312
1984*	Bobby Bowden	Greg Allen, Joe Wessel, Henry Taylor	7	3	2	405	254
1985*	Bobby Bowden	John Ionata, Todd Stroud, Kirk Coker	9	3	0	402	248
1986*	Bobby Bowden	Fred Jones, Gerald Nichols, Louis Berry, Jim Hendley	7	4	1	393	218
1987*	Bobby Bowden	Danny McManus, Paul McGowan, Marty Riggs, Pat Carter	11	1	0	481	163
1988*	Bobby Bowden	Chip Ferguson, Deion Sanders, Alphonso Williams	11	1	0	455	172
1989*	Bobby Bowden	Peter Tom Willis, LeRoy Butler, Dexter Carter	10	2	0	383	182
1990*	Bobby Bowden	Lawrence Dawsey, Corian Freeman, Anthony Moss, Bill Ragans	10	2	0	435	189
1991*	Bobby Bowden	Kirk Carruthers, Errol McCorvey, Casey Weldon	11	2	0	439	186
TOTALS			**293**	**174**	**16**	**11,464**	**7,873**

**Bowl Game Included*

HOMECOMING GAMES

(35 Wins, 8 Losses, 1 Tie)

YEAR	OPPONENT	FSU	OPP
1948	Tampa	33	12
1949	Millsaps	40	0
1950	Sewanee	14	8
1951	Stetson	13	10
1952	Furman	0	9
1953	Stetson	13	6
1954	Furman	33	14
1955	The Citadel	39	0
1956	Wake Forest	14	14
1957	Virginia Tech	20	7
1958	Tampa	43	0
1959	William & Mary	0	9
1960	Kentucky	0	23
1961	Southern Mississippi	0	12
1962	Houston	0	7
1963	North Carolina State	14	0
1964	Kentucky	48	6
1965	Wake Forest	35	0
1966	Wake Forest	28	0
1967	Texas Tech	28	12
1968	Wake Forest	42	24
1969	South Carolina	34	9
1970	Virginia Tech	34	8
1971	Mississippi State	27	9
1972	Colorado State	33	0
1973	Memphis State	10	13
1974	Virginia Tech	21	56
1975	Miami (Florida)	22	24
1976	Southern Mississippi	30	27
1977	North Texas State	35	14
1978	Navy	38	6
1979	South Carolina	27	7
1980	Boston College	41	7
1981	Western Carolina	56	31
1982	Southern Illinois	59	8
1983	Cincinnati	43	17
1984	Tennessee-Chattanooga	37	0
1985	Western Carolina	50	10
1986	Southern Mississippi	49	13
1987	Tulane	73	14
1988	Georgia Southern	28	10
1989	South Carolina	35	10
1990	Cincinnati	70	21
1991	Middle Tennessee State	39	10

ACADEMIC ALL-AMERICANS

(Selected by the College Sports Information Directors of America)

■ FIRST TEAM

1972 - Gary Huff (QB)
1979 - Phil Williams (WR)
1979 - Keith Jones (DB)
1980 - Keith Jones (DB)
1981 - Rohn Stark (P)

■ SECOND TEAM

1957 - Ron Schomburger (E)
1981 - Phil Williams (WR)
1985 - Martin Mayhew (CB)
1989 - Dave Roberts (TE)

THE BOB CRENSHAW AWARD

■ *Given in memory of Robert E. (Bob) Crenshaw, 1955, Florida State football captain and student leader who was killed in a jet crash in 1958. The plaque's inscription reads: "To the Football Player With the Biggest Heart." The recipient is chosen by his teammates as the man who best exemplifies the qualities that made Bob Crenshaw an outstanding football player and person.*

YEAR	PLAYER	POSITION
1958	Al Ulmer	Guard
1959	Ramon Rogers	Center
1960	Abner Bigbie	Fullback
1961	Paul Andrews	Fullback
1962	Jim Sims	Tackle
1964	Larry Brinkley	Fullback
1964	Dick Hermann	Linebacker
1965	Howard Ehler	Defensive Back
1966	Ed Pope	Guard
1967	Kim Hammond	Quarterback
1968	Billy Gunter	Running Back
1969	Stan Walker	Guard
1970	Theron Bass	Linebacker
1971	Bill Henson	Defensive Tackle
1972	Allen Dees	Center
1973	Steve Bratton	Defensive End
1974	Jeff Gardner	Offensive Guard
1975	Lee Nelson	Defensive Back
1976	Joe Camps	Defensive Back
1977	Aaron Carter	Linebacker
1978	Scott Warren	Defensive End
1979	Greg Futch	Offensive Tackle
1980	Monk Bonasorte	Defensive Back
1981	Barry Voltapetti	Offensive Tackle
1982	Blair Williams	Quarterback
1983	Tom McCormick	Center
1984	Todd Stroud	Noseguard
1985	Pete Panton	Tight End
1986	Greg Newell	Free Safety
1987	Mark Salva	Center
1988	Joey Ionata	Offensive Tackle
1989	Tony Yeomans	Offensive Guard
1990	Lawrence Dawsey	Wide Receiver
1991	Dan Footman	Defensive End

LITTLE ALL-AMERICANS

1948 - Hugh Adams (T)
1949 - Hugh Adams (T)
1950 - Jerry Morrical (T)
1951 - Bill Dawkins (G)
1952 - Curt Campbell (E)
1954 - Al Makowlecki (G)

NCAA POST-GRADUATE SCHOLARSHIP

1980 - Phil Williams (WR)
1987 - David Palmer (ILB)
1990 - Dave Roberts (TE)

NATIONAL *Exposure*

■ Florida State football has been featured on national television so many times over the past six seasons that the networks have penciled the Seminoles into their annual fall line-ups. From the season-opener, through classic clashes with in-state rivals Florida and Miami, all the way to the bowl game, Florida State football is a regular feature on national television

Last year was certainly no exception as seven of FSU's 13 games were picked up either for national syndication (Raycom) or by one of the major networks. The 1991 Florida State-Miami contest in Tallahassee garnered the highest television ratings of the year for ABC, while the Seminoles' game at Michigan also ranked near the top of the ratings list for the network last year.

Indeed, Florida State football and Bobby Bowden have developed a following that stretches outside the state and region. Speed, excitement and unpredictability makes Seminole football a fan favorite across the nation.

Since Bowden became Florida State head coach in 1976, his Seminole teams have been featured on one of the six major networks 64 times on 51 national broadcasts. In 16 years, that averages out to four network TV appearances a year. Over the past six seasons, the number has increased to nearly seven showings a year. More often than not, Bowden's teams have starred under the television lights with a record of 43-19-2 on network TV.

Seminole Head Coach Bobby Bowden and his teams are a favorite of the national networks.

In each of the past five years, Florida State's contests with Miami and Florida have been picked up for national broadcast. Since 1968, 22 of FSU's games with their intrastate rivals have been televised nationally. But the Tribe's matchups with "traditional" national powers like Michigan, Nebraska and Penn State have gained just as much attention, as have regional battles with teams like Clemson, South Carolina and LSU.

The Seminoles will be on display to the entire nation again in 1992. Florida State's first contest with Clemson as a member of the Atlantic Coast Conference has already been picked up by ESPN and scheduled for a rare night broadcast from Tiger Stadium. The Miami and Florida games will once again attract network attention, as could key conference matchups with Georgia Tech and Virginia.

All-time, the Seminoles' record on television is 49-26-3 since the first showing, in the 1958 Bluegrass Bowl against Oklahoma State on ABC. FSU has appeared on that network more than any other, with 37 appearances. CBS has televised 11 Tribe contests, WTBS nine and ESPN 12, including five games in 1989.

When the occasional Seminole game isn't picked up by the big boys, the team can be seen across the region and across the state, on either the JP Sports broadcasts or FSU's own Sunshine Network.

Florida State's new allegiance with the Atlantic Coast Conference ensures that FSU football will be seen throughout the ACC on the JP Sports stations. Meanwhile the Sunshine Network, the largest sports cable network in Florida and one of the biggest in the country through its affiliation with the Prime Network, will carry the rest of Florida State's games either on a tape-delay or pay-per-view basis. The Sunshine Network also carries a weekly highlight show on Seminole football and is one of the statewide outlets for the Bobby Bowden Show.

SEMINOLE SIDELINE

THE BOBBY BOWDEN SHOW

The Bobby Bowden Show is televised weekly during the football season in some of the Southeast's top media markets and throughout the state of Florida.

Each week, Seminole Head Coach Bobby Bowden and co-host Gene Deckerhoff review highlights of the previous day's game and take a look at the upcoming opponents.

In a special weekly segment, the Seminoles self-proclaimed No. 1 fan — actor Burt Reynolds — and former FSU teammate Vic Prinzi, show fans a "Great Moment in Florida State History". This year, the Great Moments segment will feature the two segment co-hosts choices for the "All-Prinzi" and "All-Reynolds" teams.

So be sure to tune in one of these stations each Sunday in 1992 to catch "The Bobby Bowden Show", syndicated by Host Communications, Inc.

STATION	MARKET	CHANNEL
WFTS (FOX)	Tampa/St. Petersburg	28
WEAR (ABC)	Pensacola	3
WMBB (ABC)	Panama City	13
WJKS (ABC)	Jacksonville	7
WCTV (CBS)	Tallahassee	6
WSVN (FOX)	Miami	7
WFTV (ABC)	Orlando/Daytona Beach	9
WPBF (ABC)	West Palm Beach	25
WFTX (FOX)	Ft. Myers/Naples	26

Sunshine Network (Cable)
SportsSouth Network (Cable)

FLORIDA STATE

SEMINOLES On TV

Won 49, Lost 26, Tied 3

SEASON	OPPONENT	LOCATION	SCORE	NETWORK	BOWL
1958	Oklahoma State	Louisville, KY	6-15	ABC*	Bluegrass
1959	Virginia Tech	Blacksburg, VA	7- 6	ABC	-
1965	Oklahoma	Jacksonville, FL	36-19	ABC*	Gator
1966	Virginia Tech	Blacksburg, VA	21-23	ABC	-
1966	Wyoming	El Paso, TX	20-28	NBC*	Sun
1967	Memphis State	Memphis, TN	26- 7	ABC	-
1967	Penn State	Jacksonville, FL	17-17	ABC*	Gator
1968	Florida	Tallahassee, FL	9- 3	ABC	-
1968	Louisiana State	Atlanta, GA	27-31	TV-Sports*	Peach
1969	N.C. State	Tallahassee, FL	33-22	ABC	-
1970	Houston	Tampa, FL	21-53	ABC	-
1971	Miami	Miami, FL	20-17	ABC	-
1971	Arizona State	Tempe, AZ	38-45	Mizlou	Fiesta
1972	Auburn	Auburn, AL	14-27	ABC	-
1977	Florida	Gainesville, FL	37- 9	ABC	-
1977	Texas Tech	Orlando, FL	40-17	Mizlou*	Tangerine
1978	Miami	Miami, FL	31-21	ABC	-
1978	Navy	Tallahassee, FL	38- 6	ABC	-
1979	Virginia Tech	Blacksburg, VA	17-10	ABC	-
1979	Louisiana State	Baton Rouge, LA	24-19	ABC	-
1979	Florida	Gainesville, FL	27-16	ABC*	-
1979	Oklahoma	Miami, FL	7-24	NBC*	Orange
1980	Memphis State	Memphis, TN	24- 3	ABC	-
1980	Virginia Tech	Tallahassee, FL	31- 7	ABC	-
1980	Florida	Tallahassee, FL	17-13	ABC*	-
1980	Oklahoma	Miami, FL	17-18	NBC*	Orange
1981	Miami	Tallahassee, FL	19-27	ABC	-
1981	Southern Miss	Tallahassee, FL	14-58	ABC	-
1982	Miami	Miami, FL	24- 7	CBS	-
1982	Louisville	Tallahassee, FL	49-14	WTBS*	-
1982	West Virginia	Jacksonville, FL	31-12	ABC*	Gator
1983	Louisiana State	Baton Rouge, LA	40-35	ABC	-
1983	Louisville	Tallahassee, FL	51- 7	WTBS*	-
1983	Florida	Gainesville, FL	14-53	CBS*	-
1983	North Carolina	Atlanta, GA	28- 3	CBS*	Peach
1984	South Carolina	Columbia, SC	26-38	ABC*	-
1984	Florida	Tallahassee, FL	17-27	ABC*	-
1984	Georgia	Orlando, FL	17-17	NBC*	Citrus
1985	Tulane	New Orleans, LA	38-12	WTBS*	-
1985	Nebraska	Lincoln, NE	17-13	ABC*	-
1985	Memphis State	Tallahassee, FL	19-10	WTBS*	-
1985	Auburn	Auburn, AL	28-59	WTBS*	-
1985	Miami	Tallahassee, FL	27-35	ABC	-
1985	South Carolina	Tallahassee, FL	56-14	ESPN*	-
1985	Oklahoma State	Jacksonville, FL	34-23	ABC*	Gator
1986	Nebraska	Lincoln, NE	17-34	ABC*	-
1986	North Carolina	Tallahassee, FL	10-10	WTBS*	-
1986	Miami	Miami, FL	23-41	CBS*	-
1986	Indiana	Birmingham, AL	27-13	WTBS*	All-American
1987	Miami	Tallahassee, FL	25-26	CBS*	-
1987	Auburn	Auburn, AL	34- 6	CBS*	-
1987	Florida	Gainesville, FL	28-14	CBS*	-
1988	Nebraska	Tempe, AZ	31-28	NBC*	Fiesta
1988	Miami	Miami, FL	0-31	CBS*	-
1988	Clemson	Clemson, SC	24-21	CBS*	-
1988	Michigan State	Tallahassee, FL	30- 7	ESPN*	-
1988	South Carolina	Columbia, SC	59- 0	ESPN*	-
1988	Florida	Tallahassee, FL	52-17	ESPN*	-
1989	Auburn	New Orleans, LA	13- 7	ABC*	Sugar
1989	Southern Miss	Jacksonville, FL	26-30	WTBS*	-
1989	Clemson	Tallahassee, FL	23-34	ESPN*	-
1989	Louisiana State	Baton Rouge, LA	31-21	ESPN*	-
1989	Auburn	Tallahassee, FL	22-14	ESPN*	-
1989	Miami	Tallahassee, FL	24-10	ESPN*	-
1989	Florida	Gainesville, FL	24-17	ESPN*	-
1989	Nebraska	Tempe, AZ	41-17	NBC*	Fiesta
1990	Miami	Miami, FL	22-31	CBS*	-
1990	Auburn	Auburn, AL	17-20	ESPN*	-
1990	Louisiana State	Tallahassee, FL	42- 3	WTBS*	-
1990	Florida	Tallahassee, FL	45-30	ESPN*	-
1990	Penn State	Miami, FL	24-17	Raycom*	Blockbuster
1991	Brigham Young	Anaheim, CA	44-28	Raycom*	-
1991	Michigan	Ann Arbor, MI	51-31	ABC*	-
1991	Syracuse	Tallahassee, FL	46-14	ABC	-
1991	Louisiana State	Baton Rouge, LA	27-16	ESPN*	-
1991	Miami	Tallahassee, FL	16-17	ABC*	-
1991	Florida	Gainesville, FL	9-14	ABC*	-
1991	Texas A&M	Dallas, TX	10- 2	CBS*	Cotton

*Nationally televised

FLORIDA STATE

ALL-TIME Lettermen

A

Abbott, Bryce, 1989, 90, 91
Abraham, Clifton, 1991
Abraira, Phillip, 1967, 68, 69
Adams, Hugh, 1949, 50
Adams, Kevin, 1991
Adams, Robert, 1978, 80
Alexander, Ken, 1990, 91
Allen, Billy, 1981, 82, 83, 84
Allen, Clyde, 1990, 91
Allen, Glenn, 1949
Allen, Greg, 1981, 82, 83, 84
Allen, Mike 1972, 73, 74
Allen, Steve, 1990, 91
Alvarez, David, 1990
Amman, Richard, 1969, 70, 71
Anderson, Bob, 1973
Anderson, Bobby, 1971, 72, 73
Andrews, Paul, 1959, 60, 61
Andrews, Richie, 1987, 88, 89, 90
Anthony, Terry, 1986, 87, 88, 89
Arnold, Jim, 1950, 51, 56, 57
Arnold, Phil, 1971, 72, 73
Ashley, Tracy, 1981, 82, 83
Ashmore, Robert, 1969, 70, 71
Askin, Ahmet, 1972, 73
Avezzano, Joe, 1963, 64, 65

B

Baggett, Leo, 1954, 55, 56, 58
Bagnell, Clare (Bud), 1956, 57, 58, 59
Bailey, Tom, 1968, 69, 70
Bailey, Winfred, 1962, 63, 64
Baker, Bill, 1957, 58
Baker, Robbie, 1989, 90, 91
Baker, Sam, 1950
Baker, Shannon, 1989, 90, 91
Banakas, Chris, 1947, 48, 49
Barber, Bob, 1953, 54
Barco, Barry, 1983, 84, 85
Barnes, Mike, 1976, 77
Barnes, Troy, 1954, 55, 56, 57
Barnes, Wendell, 1947
Barré, Mike, 1990
Barwick, Parrish, 1982, 84, 85, 86
Bass, Theron, 1968, 69, 70
Bassett, David, 1988, 89, 90
Battaglia, Carmen, 1955, 56, 57, 58
Beckman, Ed, 1973, 74, 75, 76
Bell, Bruce, 1973
Bengston, Brian, 1970
Benner, Wayne, 1950, 51
Bennett, Edgar, 1987, 89, 90, 91
Benson, Joe, 1966, 67, 68
Berry , Louis, 1983, 84, 85, 86
Beville, Steve, 1969
Bibent, Maury, 1963, 64, 65
Bickford, Roy, 1959, 60, 61
Bigbie, Abner, 1958, 59, 60
Biletnikoff, Fred, 1962, 63, 64
Bisbee, Hamilton, 1955, 56, 57
Bishop, William, 1947
Black, Jimmy, 1973, 74, 76
Blankenship, Buddy, 1965
Blatt, Mike, 1965, 66, 67
Blazovich, Mike, 1960, 61, 62
Bloodworth, Steve, 1983
Bonasorte, Monk, 1977, 78, 79, 80
Booth, Charles, Jr., 1951, 52, 53
Boris, Frederick, 1947
Bowden, Jeff, 1981, 82
Boyer, George, 1952, 53, 56, 57
Bradley, Preston, 1950, 51
Braggins, David, 1965, 66
Brannon, Tom, 1979, 80, 81
Bratton, Steve, 1970, 71, 72, 73
Bright, Leon, 1974, 75, 76
Bringger, Harry, 1949, 50, 51, 52
Brinkley, Larry, 1961, 62, 63
Brooks, Derrick, 1991
Brown, Bill, 1955, 56, 57, 58
Brown, Charlie, 1951, 52
Brown, Mack, 1972, 73
Brown, John, 1986, 87, 89
Brown, Lavon, 1989, 90, 91
Brown, Tommy, 1950, 51, 53
Browning, Bob, 1947, 48
Brownlee, Roger, 1981, 82
Bruner, Jerry, 1961, 62, 63
Bryant, Buddy, 1947, 50, 53
Bryant, Phillip, 1985
Buckley, Terrell, 1989, 90, 91
Bugar, Mike, 1965, 67, 68
Burkhardt, Bill, 1966
Burnett, Ken, 1980, 81, 82
Burt, Bobby, 1968
Burton, Clint, 1966, 67, 68
Butler, Bobby, 1977, 78, 79, 80
Butler, LeRoy, 1987, 88, 89
Butts, Marlon, 1987, 88

C

Cahoon, Phil, 1973, 74
Calhoun, Charles, 1961, 62, 63
Campbell, Allen Dale, 1981, 82
Campbell, Bill, 1965, 66
Campbell, Curt, 1950, 51, 52
Camps, Joe, 1974, 75, 76
Capece, Bill, 1977, 78, 79, 80
Cappelen, Davy, 1976, 77, 78, 79
Cappleman, Bill, 1968, 69
Carballo, Manny, 1982
Carnes, George, 1952
Carnes, Robert T., 1957
Carollo, Phil, 1986, 87, 88
Carreker, Alphonso, 1980, 81, 82, 83
Carrell, Duane, 1969, 70, 71
Carruthers, Kirk, 1988, 89, 90, 91
Carter, Aaron, 1974, 75, 76, 77
Carter, Dexter, 1986, 87, 88, 89
Carter, Keith, 1986, 87, 88, 89
Carter, Pat, 1984, 85, 86, 87
Carter, Walter, 1976, 77, 78, 79
Carter, Wes, 1947
Causey, Jim, 1962, 63
Caven, Jay, 1976, 77
Chaney, James, 1988, 89, 90, 91
Chaudron, Ralph, 1947, 48, 49
Chavers, Lenny, 1981, 83, 84, 85
Cherry, Gator, 1976, 77
Cheshire, Bill, 1967., 68
Childers, Sam, 1978, 79, 80, 81
Cicalese, Pat, 1984
Clark, Deondri, 1989, 90, 91
Clark, Ed, 1985
Clark, Ed, 1989, 90
Clayton, Harvey, 1980, 81, 82
Clower, Johnny, 1989, 90, 91
Coes, Richard, 1990, 91
Coffield, Randy, 1973, 74, 75
Coggin, Redus, 1980, 81, 82
Coker, Kirk, 1984, 85
Coleman, Jerry, 1981, 82
Coleman, Jug, 1948
Collier, Danny, 1980
Cone, Ken, 1959, 60
Conrad, Harold, 1947
Conway, Pat, 1964, 65, 66
Cooper, Burt, 1972, 73, 74
Coppess, Ron, 1974
Corcoran, Dan, 1976
Corlew, Tim, 1988
Corral, Kent, 1970, 71
Corso, Lee, 1953, 54, 55, 56
Costello, Jim, 1947
Coursey, Jarvis, 1978, 79, 80, 81
Cowart, Chris, 1991
Cox, Billy, 1966, 67, 68
Cox, Gene, 1955
Craig, John, 1954, 55, 57, 58
Crenshaw, Bob, 1952, 53, 54, 55
Crona, Joe, 1947, 48
Crowe, John, 1966, 67, 68
Cullom, Bill, 1954
Curchin, Jeff, 1968, 69

D

D'Alessandro, George, 1963, 64, 65
Daly, Bill, 1961, 62, 63
Dane, Doug, 1975, 76, 77
Daniel, Jim, 1959, 60, 61
Daniels, Dan, 1971
Darsey, Bruce, 1960, 61, 62
Davis, Bo, 1958
Davis, Bob, 1983
Davis, Brian, 1985, 86, 88
Davis, Darish, 1981, 82
Davis, Ed, 1971, 72, 73
Davis, George, 1969
Davis, John, 1989, 90, 91
Davis, Lemuel, 1947
Davison, Mike, 1972, 73, 74
Dawkins, Bill, 1948, 49, 50, 51
Dawsey, Lawrence, 1987, 88, 89, 90
Dawson, Bill, 1962, 63, 64
Dawson, Rhett, 1969, 70, 71
DeCosmo, James, 1947
Dees, Allen, 1970, 71, 72
DeFrancesco, Frank, 1960, 61
DeMaria, John, Jr., 1970, 71, 72, 73
Dennis, Wendell, 1950
Denson, Dwayne, 1984
Deremer, Jeff, 1990, 91
Dillaberry, Jason, 1990
Dilsaver, Ed, 1947
DiMare, Scott, 1986, 88
Dinkins, Howard, 1988, 89, 90, 91
Dixon, Reggie, 1989, 90, 91
Dobosz, Stan, 1952, 53, 56, 57
Dodge, Dedrick, 1986, 87, 88, 89
Donatelli, Donald, 1959, 60, 61
Dowell, J. D., 1983, 84
Downey, Joe, 1972, 73, 74
Driver, Bill, 1950, 51, 52
Duckworth, Bob, 1949
Dukes, Jamie, 1982, 83, 84, 85
Duley, Bill, 1975, 76, 77

RECORD BOOK

E

Eaford, John, 1984, 86
Eagerton, Terry, 1967, 68
Eason, Chuck, 1966, 67, 68
Edwards, Jack, 1962, 63, 64
Ekonomou, Nick, 1988, 89
Ehler, Howard, 1963, 64, 65
Elam, Bobby, 1972, 73
Elliot, Chuck, 1966, 67, 68
Elliot, Robert, 1955, 56
El Shahawy, Magdi, 1987, 88
Espenship, Jack, 1958, 59
Eubanks, Norman, 1948, 49, 50
Everett, Jimmy, 1972, 73, 74, 75

F

Falvo, Tony, 1974, 75
Feamster, Tom, 1954, 55
Feely, Eddie, 1960, 61, 62
Felder, Kenny, 1990, 91
Fenner, Lane, 1966, 67
Fenwick, Jack, 1966, 67, 68
Fergers, Bob, 1947
Ferguson, Charles, 1978
Ferguson, Chip, 1985, 86, 87, 88
Ferguson, Matt, 1990
Ferrell, Marvin, 1990
Fick, Happy, 1960
Filchock, John, 1948
Fillyaw, Terry, 1991
Fiore, Dano, 1971
Fiveash, Bobby, 1951, 52, 53
Flasher, Tim, 1984
Flath, John, 1990, 91
Flowers, Jackie, 1976, 77, 78, 79
Floyd, Don, 1962, 63, 64
Floyd, Victor, 1985, 86, 87, 88
Floyd, William, 1991
Fontes, Frank, 1970, 71
Footman, Dan, 1991
Fotjik, Brad, 1982, 83
Fountain, Bob, 1956, 57, 58
Fowler, Leon, 1989, 90, 91
Fox, Ed, 1948
Foy, Walter, 1948, 49
Freeman, Corian, 1987, 88, 89, 90
Freeman, Reggie, 1989, 90, 91
Frier, Matt, 1990, 91
Fucarino, Dan, 1975
Fuller, Corey, 1990, 91
Futch, Garry, 1979, 80, 81
Futch, Greg, 1977, 78, 79, 80

G

Gabbard, Steve, 1985, 86, 87, 88
Galner, Herb, 1984, 85, 86, 87
Gardner, Jeff, 1973, 74, 75
Garvin, Terry, 1964, 65
Gavin, Stan, 1982
Gaydos, Kent, 1969, 70, 71
Giardino, Wayne, 1964, 65, 66
Gibbs, Eric, 1990, 91
Gibbs, Shane, 1970, 71, 72
Gibson, Vince, 1954, 55
Gilberg, Leonard, 1947
Gilbert, James, 1978, 79, 80, 81
Gildea, Steve, 1968, 69, 70
Gilman, Brent, 1968, 69
Gilmer, Steve, 1991
Gladden, Don, 1950
Glass, Chip, 1966, 67, 68
Glass, Mike, 1970, 71, 72
Glisson, Guy, 1969, 70, 71
Glosson, Doug, 1973
Goldsmith, Joe, 1972, 73, 74
Good, Mike, 1976, 77, 78, 79
Graganella, Jim, 1983
Graham, Billy, 1953, 54
Graham, Jerry, 1956, 57, 58
Grant, Donald, 1947, 48
Grant, Kevin, 1986, 87, 89
Gray, Darryl, 1982, 84, 85
Gray, Hector, 1978, 79
Gray, Eddie, 1950
Gray, Mike, 1968
Green, Carl, 1953, 54
Green, Danny, 1971, 72, 73
Green, Larry, 1965, 66, 67
Gridley, Buddy, 1969, 70, 71
Griffin, Chris, 1973, 74, 75
Griffis, Kevin, 1983
Griggley, Terry, 1984
Grimes, Fred, 1959, 60, 61
Griner, John, 1952, 55
Grossman, Rin, 1949
Gunter, Bill, 1967, 68
Gunter, Cliff, 1961, 62, 64
Gurr, Doug, 1966, 67, 68
Guthrie, Grant, 1967, 68, 69

H

Hadley, John, 1985, 86, 87, 88
Haggins, Odell, 1986, 87, 88, 89
Hall, Chris, 1989
Hall, Phillip, 1982, 83
Hall, Randy, 1968, 69
Hammond, Kim, 1966, 67
Hanks, David, 1977
Hanna, Warren, 1981, 82
Hardy, Jack, 1958, 59, 60
Harllee, John, 1961, 62
Harlow, Brian, 1982
Harmeling, John, 1973, 76
Harp, Herbert, 1982, 83
Harp, Thomas, 1986, 87
Harris, Felix, 1990, 91
Harris, James, 1979, 80, 81
Harris, Larry, 1980, 81, 82
Harris, Wes, 1986
Harrison, Bruce, 1974, 75, 76
Hart, Ken, 1966, 67, 68
Hart, Warren, 1990, 91
Haskin, Jack, 1947
Hayes, Eric, 1986, 87, 88, 89
Hayes, Felton, 1985, 86, 87, 88
Haynes, Hayward, 1988, 89, 90
Hebron, Tim, 1985, 86
Heggie, Bruce, 1983, 84, 85, 86
Heggins, Jimmy, 1974, 75, 76, 77
Henderson, Gerald, 1955, 56, 57
Henderson, Nate, 1977, 78
Hendley, Jim, 1984, 85, 86
Henry, Ferrell, 1961, 62, 63
Henry, Gary, 1978, 79, 80, 82
Henry, Tommy, 1990, 91
Henson, Bill, 1970, 71
Hermann, Dick, 1962, 63, 64
Herring, Reggie, 1978, 79, 80
Hester, Jessie, 1981, 82, 83, 84
Hester, Ron, 1980, 81
Hewitt, Ted, 1948, 49, 50
Hiatt, Phill, 1968
Hillabrand, Tom, 1960, 61, 62
Hinson, Ron, 1959
Holloman, Darrin, 1984, 85, 86
Holloman, Tanner, 1985, 86
Holt, Joe, 1953, 54, 55, 56
Holton, Steve, 1957, 58
Hood, Larry, 1960, 61
Hooks, Jim, 1957, 58, 59
Hosack, John, 1965, 66
Houpe, Gene, 1988, 89, 90
Houston, Rick, 1980
Howell, Bobby, 1970
Huey, Mac, 1950, 51, 52
Huff, Gary, 1970, 71, 72
Huggett, Ernie, 1950, 51
Hughes, Bill, 1968
Hughey, Harry, 1947
Humes, Earl, 1973, 74
Hunt, Charlie, 1970, 71, 72
Hunter, Ivory Joe, 1977, 78, 79
Hurst, John, 1966

I

Ionata, John, 1982, 83, 84, 85
Ionata, Joe, 1986, 87, 88
Italiano, Nelson, 1950, 51, 52

J

Jackson, Bobby, 1974, 75, 76, 77
Jackson, Lenx, 1983
Jackson, Sean, 1990, 91
Jacobi, Howard, 1971, 72
Jacobs, Charlie, 1956
Jacobs, Greg, 1984
Jacobs, Jerry, 1952, 53, 54, 55
James, Corey, 1990
Jarrett, James, 1969, 70, 71
Jax, Garth, 1982, 83, 84, 85
Johns, John, 1947, 48, 49
Johnson, Bob, 1939
Johnson, Brad, 1988, 89, 90, 91
Johnson, Eddie, 1955, 56, 57
Johnson, Greg, 1973, 74, 75
Johnson, Hardis, 1979, 80
Johnson, Homes, 1979
Johnson, Lonnie, 1990, 91
Johnson, Reggie, 1987, 88, 89, 90
Johnson, Tony, 1981, 82, 83
Johnson, Wade, 1974, 76, 77
Johnson, Wayne, 1967, 68, 69
Johnston, Duke, 1967, 68, 69
Jones, Bob, 1972, 73, 74
Jones, Cedric, 1981, 82, 83, 84
Jones, Cletis, 1983, 84, 85
Jones, Donovan, 1967
Jones, Fred, 1983, 84, 85, 86
Jones, Hassan, 1982, 83, 84, 85
Jones, Jerry, 1965, 66, 67
Jones, Keith, 1978, 79, 80
Jones, Keith, 1990
Jones, Larry, 1973
Jones, Marvin, 1990, 91
Jones, Phil, 1973, 74, 75
Jones, Willie, 1975, 76, 77, 78
Jordan, Jimmy, 1976, 77, 78, 79

K

Kaiser, Randy, 1973, 74
Kalenich, Steve, 1950, 51, 52, 53
Kalfas, Chris, 1947, 48
Karlowicz, John, 1951
Keen, Chris, 1990, 91
Kendell, Dick, 1948
Kendrick, Dub, 1948, 49, 50
Kestner, Ken, 1968, 69, 70
Key, Larry, 1974, 75, 76, 77
Keyes, Robert, 1976
Kimber, Bill, 1957, 58
Kincaid, Mike, 1975, 76, 77, 78
Kinderman, Keith, 1961, 62
King, Grady, 1978, 79, 80
King, Phillip, 1990
King, Ronnie, 1953, 54
Kinnaman, Joe, 1966, 67
Kinnan, Joe, 1966, 67
Kinsey, Rocky, 1982, 83, 84
Kissam, Larry, 1965, 66
Kissner, Mike, 1974, 75, 76
Klesius, Steve, 1959, 60, 61
Knight, Mack, 1990, 91
Knox, Kevin, 1990, 91
Kolbus, Marty, 1966
Kratzert, Bill, 1947
Kuipers, Jason, 1986, 87, 88

RECORDBOOK

L

Lamb, Ray, 1958, 59, 60
Lanahan, John, 1969, 70, 71
Lanier, Ken, 1977, 78, 79, 80
LaSane, Bruce, 1987, 88, 89
Lazzaro, Greg, 1976, 77
Lee, Amp, 1989, 90, 91
Leggett, Jeff, 1974, 75, 76
Leonard, Bud, 1953, 54, 55, 56
Levings, John, 1960, 61, 62
Lewis, Buzzy, 1971, 72, 73
Lewis, Ronald, 1986, 87, 88, 89
Lockard, Ed, 1950
Loftin, Jim, 1962
Logan, Randy, 1968, 69
Lohse, Bill, 1968, 69, 70
Lombardi, Carmine, 1950
Loner, Frank, 1966, 67, 68
Lopez, Pablo, 1984, 85
Loucks, Garry, 1972
Lowe, Ron, 1969
Lowrey, Kelly, 1981, 82, 83
Luallen, Eric, 1989
Lundstrom, Brad, 1989, 90
Lurie, Howard, 1964, 65
Lyles, Mark, 1976, 77, 78, 79

Mc

McClure, Don, 1947
McConnaughhay, John, 1960, 61, 62
McCormick, Gene, 1958, 59
McCormick, Tom, 1981, 82, 83
McCorvey, Errol, 1989, 90, 91
McCorvey, Kez, 1991
McCoy, Jerome, 1984
McCrary, Brian, 1982, 83, 84
McCullers, Dale, 1966, 67, 68
McDougal, Tom, 1973
McDowell, Bill, 1963, 64, 65
McDowell, Gene, 1960, 61, 62
McDuffie, Wayne, 1965, 66, 67, 68
McEachern, Robert, 1968, 69, 70
McGee, Joe, 1957, 58
McGill, Eric, 1990, 91
McGowan, Mike, 1972
McGowan, Paul, 1984, 85, 86, 87
McIntosh, Toddrick, 1990, 91
McKinnie, J. W., 1969, 70, 71
McKinnon, Bobby, 1973, 74, 75
McKinnon, Dennis, 1980, 81, 82
McLaren, Scottie, 1990
McLean, John, 1980, 81, 82, 83
McLean, Richard, 1964, 66, 67
McLean, Scott, 1979, 80, 81
McManus, Danny, 1985, 86, 87
McMillan, Charles, 1947
McMillan, Eddie, 1970, 71, 72, 73
McMillan, Jack, 1947
McMillon, Tiger, 1991
McNease, Y.C., 1961, 62
McNeil, Patrick, 1991
McPhillips, Billy, 1973, 74, 75, 76

M

Macek, Mark, 1977, 78, 79, 80
Mack, Kim, 1982, 83, 84
MacLean, Ken, 1947, 48, 49
MacKenzie, Dale, 1962, 63, 64
Madden, John, 1978, 79, 80, 81
Magalski, Paul, 1969, 70, 71
Majors, Joe, 1957, 58, 59
Makowiecki, Al, 1953, 54
Malklewicz, James, 1972, 73
Maloy, Rudy, 1973, 74, 75, 76
Maltby, Duke, 1949, 50
Mancini, Kevin, 1988, 89, 90, 91
Mangan, Bob, 1964, 65, 66
Mankins, Jim, 1965, 66
Mann, Ed, 1952
Manuel, Bo, 1947, 48, 49
Marcus, Frank, 1948
Marcus, Joe, 1948, 49
Mason, Bill, 1988, 89, 90
Massey, Harry, 1953, 54
Massey, Jim, 1963, 64, 65
Mathieson, Steve, 1974, 75, 76
Matt, Prince, 1982, 83
Matthews, Jay Mac, 1965, 66
May, Monte, 1948, 49, 50
Mayhew, Martin, 1984, 85, 86, 87
Mead, Addison, Jr., 1947
Melton, Leonard, 1947, 48, 49
Menendez, Bob, 1966, 67
Merna, John, 1988
Merson, Bob, 1980, 81, 82
Merson, Scott, 1982
Meseroll, Mark, 1976, 77
Meseroll, Scott, 1973, 74
Messer, Doug, 1961, 62, 63
Messinese, Jimmy, 1952, 53, 54
Metts, Buck, 1953, 54, 55, 56
Meyer, Carl, 1959, 60
Middlebrooks, D.L., 1947
Miles, David, 1971, 72
Miller, Fred, 1973, 74, 75
Milligan, Pat, 1981, 82, 83
Mindlin, Jeremy, 1978, 79
Minor, Roger, 1970, 71
Mitchell, Doug, 1969
Mitchell, Hodges, 1972, 73
Mobley, Orson, 1982
Montgomery, George, 1969
Montgomery, Hal, 1966, 67, 68
Montgomery, Howell, 1966, 67, 68
Montgomery, John, 1969, 70, 71
Moore, Paul, 1988, 89, 90, 91
Moore, Ron, 1958, 59
Moore, Ron, 1983
Moran, Terry, 1958
Moremen, Bill, 1965, 66, 67
Morrical, Jerry, 1949
Morris, Dan, 1983, 84
Morris, Mike, 1988, 89, 90, 91
Mosley, Ted, 1967, 68
Moss, Anthony, 1987, 88, 89, 90
Mowatt, Zeke, 1980, 81, 82
Mowrey, Dan, 1991
Munroe, Art, 1969, 70
Murdock, Les, 1963, 64
Murphy, John, 1972, 73, 74
Musselman, Bill, 1954, 55, 56, 57
Mustain, Don, 1959

N

Nance, John, 1990
Narramore, Lee, 1964
Newell, Greg, 1984, 85, 86, 87
Nichols, Gerald, 1982, 84, 85, 86
Nicklaus, Steve, 1983
Nellums, Bob, 1956, 57
Nelson, Lee, 1974, 75
Norris, Brent, 1971

O

Odom, Billy, 1954, 55, 56
Oglesby, Paul, 1972
Olsen, Jim, 1953
O'Malley, Tom, 1985, 86, 87, 88
O'Neal, Earl, 1950, 51, 52
Oreair, Rick, 1970, 71, 72
Orlando, Mark, 1973
Osha, Dwight, 1949, 50
Ostaszewski, Henry, 1988, 89, 90, 91
Ostaszewski, Joe, 1988, 89, 90, 91
Osteen, Billy, 1947
Overby, Roger, 1974, 75, 77

P

Pacifico, Al, 1953, 54, 55, 56
Page, Mike, 1967
Paige, Lee, 1982
Palcic, Gary, 1966, 67, 68
Palermo, John, 1972, 73
Palmer, David, 1984, 85, 86, 87
Palmer, Sterling, 1990, 91
Panton, Pete, 1983, 84, 85
Parish, Red, 1947, 48, 49
Parker, Chris, 1988, 89
Parker, Clint, 1970, 71
Parks, John, 1985, 86
Parris, Gary, 1970, 71, 72
Parrish, Joe, 1963, 64, 65
Pasquale, Paul, 1958
Passwaters, Earl, 1972, 73
Pauldo, Willie, 1990
Pederson, Don, 1968, 69, 70
Peirce, Jason, 1990
Pell, John, 1968, 69
Pendleton, Larry, 1966, 67, 68
Pennie, Charles, 1965, 66
Pennie, Frank, 1963, 64, 65
Peterson, Dick, 1948, 49
Petko, Joe, 1963, 64, 65
Philp, Gerald, 1956, 57
Pickard, Fred, 1958, 59
Pickens, Chuck, 1967
Pinckney, Maurice, 1989, 90
Pittman, John, 1967, 68
Pitts, David, 1964
Plurowski, Paul, 1977, 78, 79, 80
Platt, Sam, 1978, 79, 80
Player, Scott, 1991
Polak, Nat, 1951, 52
Pope, Edwin, 1965, 66
Pope, Melvin, Jr., 1957
Ponder, David, 1980, 81, 82, 83
Porter, Dave, 1974, 75, 76
Pounds, Greg, 1972, 73
Powell, Cliff, 1950
Powell, Don, 1952, 53, 54, 55
Prescott, Billy, 1976
Prestwood, Tom, 1972
Prinzi, Vic, 1954, 55, 56, 58
Prior, Brad, 1976
Pritchett, Ed, 1963, 64, 65
Proctor, C.N., 1947
Proctor, William Lee, 1955

Q

Quigley, Bill, 1947, 48
Quitley, Ed, 1947
Quinn, John, 1949

R

Ragans, Bill, 1987, 88, 89, 90
Ragins, Smokey, 1973, 74, 75
Rainey, Reese, 1971
Ramsey, Greg, 1977, 78, 79
Ratliff, Floyd, 1967
Ratliff, Ron, 1970, 71, 72, 73
Reddick, Ernie, 1948, 49
Render, Ricky, 1981, 82, 83
Rendina, Mike, 1981, 82
Renn, Bobby, 1956, 57, 58
Restivo, Sam, 1981, 82, 83
Reynolds, Burt, 1954
Reynolds, Detroit, 1973, 74, 75, 76
Rhodes, Bill, 1966, 67, 68
Rice, Barry, 1968, 69, 70
Rice, Beryl, 1968, 69, 70
Richardson, Bill, 1985
Richardson, Ed, 1977, 78, 79
Ridings, Jeff, 1974, 75, 76
Riggs, Marty, 1985, 86, 87

RECORD BOOK

Riley, Eric, 1981, 83, 84
Rimby, Bill, 1969, 70, 71
Riopelle, Jerry, 1983, 84
Riser, Butch, 1966
Risk, Alan, 1975, 76
Rivas, Vic, 1974, 75, 76
Roberson, James, 1991
Roberson, Ulysses, 1983, 84
Roberts, Dave, 1987, 88, 89, 90
Roberts, Gene, 1961, 62
Roberts, Marion, 1961, 62, 63
Roberts, Oscar, 1971, 72
Roberts, Pete, 1965, 66, 67
Robinson, Chuck, 1961, 62, 63
Robinson, Terry, 1985
Rodrigue, Ted, 1955, 56, 57
Roe, Ken, 1981, 82, 83
Rogers, Ramon, 1958, 59
Romeo, Tony, 1958, 59, 60
Ross, Grady, 1989, 90
Ross, Keith, 1985, 86, 87, 88
Rountree, Phil 1947
Rushing, Tom, 1975, 76, 77
Russom, Kenneth, 1960, 61, 62
Rust, Benny, 1969, 70
Ryan, Eric, 1980, 81, 82

S

Salva, Mark, 1984, 85, 86, 87
Sammons, Mike, 1969, 70
Sanders, Delon, 1985, 86, 87, 88
Sanders, Terry, 1976, 77, 78, 79
Sanders, Tracy, 1985, 86, 87, 88
Sanders, Troy, 1989, 90, 91
Sawyer, Bill, 1974, 75, 76
Schilbrack, Scott, 1988
Schmelz, Bob, 1948, 49, 50, 51
Schmidt, Brian, 1975, 76, 77, 78
Schmidt, Derek, 1984, 85, 86, 87
Schomburger, Ron, 1954, 55, 56, 57
Schrenker, Dave, 1985, 86
Schuchts, Bart, 1986, 87
Scott, Arthur, 1977, 78, 79, 80
Scott, Carlton, 1984
Scott, Stanley, 1983, 84, 85
Sellers, Don, 1960
Sellers, Mike, 1950, 51
Sellers, Ron, 1966, 67, 68
Senior, Corey, 1988
Sexton, Billy, 1973
Shaw, Bill, 1969, 70, 71, 72
Sheppard, John, 1956, 57, 58
Shinholser, Jack, 1963, 64, 65
Shively, Randy, 1972
Shiver, Stan, 1985, 86, 87, 88
Shumann, Mike, 1974, 75, 77
Simmons, Ron, 1977, 78, 79, 80
Simpson, Carl, 1990, 91
Sims, Jim, 1960, 61, 62
Singletary, J. Keith, 1975, 76
Slay, Steve, 1962
Slicker, Tom, 1960, 61, 62
Smiley, Anthony, 1983, 84
Smith, Abe, 1976, 77
Smith, Barry, 1970, 71, 72
Smith, Eric, 1991
Smith, Kelvin, 1987, 88, 89
Smith, Marquette, 1991
Smith, Mike, 1978, 79, 80
Smith, Sammie, 1986, 87, 88
Smith, Tony, 1982, 83, 84, 85
Snell, David, 1970, 71, 72
Stipes, Roosevelt, 1983, 84
Snyder, Dave, 1961, 62, 63
Solomon, Jesse, 1984, 85
Southwood, Keith, 1984, 85
Sowers, Craig, 1970
Sparkman, Don, 1971, 72, 73
Spivey, John, 1957, 58, 59
Spooner, Phil, 1963, 64, 65
Staab, Ray, 1954
Stallworth, David, 1989, 90, 91
Stark, Rohn, 1978, 79, 80, 81
Stephens, John, 1964, 65, 66
Stevenson, Robert, 1989, 90, 91
Stewart, Alan, 1987, 88, 89
Stewart, Mike, 1976, 77
Stiehl, Eric, 1984, 85, 86
Strickland, Larry, 1970, 71, 72
Strickland, Oliver, 1989
Strickler, Joe, 1969, 70, 71
Stockton, Andy, 1974, 75
Stockstill, Rick, 1979, 80, 81
Stokes, Jay, 1969, 70, 71
Strauss, Buddy, 1948, 49
Stroud, Todd, 1983, 84, 85
Sumner, Avery, 1962, 63, 64
Sumner, Walter, 1966, 67, 68
Sutton, Lenny, 1986
Swantic, Len, 1953, 54, 55, 56
Swoszowski, Bob, 1958, 59, 60
Sytsma, Henry, 1962
Szczepanik, Vic, 1949, 50, 51, 52

T

Tanks, Michael, 1986, 87, 88, 89
Taylor, Henry, 1981, 82, 83, 84
Taylor, Jimmy Lee, 1951, 52, 53, 54
Taylor, Rick, 1983
Taylor, Thurston, 1965, 66, 67
Tensi, Steve, 1962, 63, 64
Terry, Nat, 1976, 77
Thames, Jon, 1973, 74, 75, 76
Tharpe, Al, 1947
Thomas, Curtis, 1985, 86
Thomas, Danny, 1968, 69
Thomas, Eric, 1983, 84, 85
Thomas, Gerry, 1991
Thomas, James, 1970, 71, 72
Thomas, Rudy, 1974, 75, 76
Thompson, Jim, 1982, 83, 84
Thompson, Roy, 1951
Thompson, Shelton, 1986, 87, 88, 89
Thompson, Weegie, 1981, 82, 83
Tillman, George, 1960
Tomberlin, Pat, 1985, 86, 87, 88
Trado, Jim, 1954
Trancygier, Ed, 1960, 61
Tully, Jack, 1947, 48
Turk, Richard, 1950, 51, 52
Turral, Eric, 1990, 91
Tuten, Rick, 1986, 87
Tyre, Bill, 1961, 62
Tyson, Jim, 1968, 69, 70

U

Ulmer, Al, 1957, 58, 59
Unglaub, Kurt, 1976, 77, 78, 79
Urich, Bob, 1964, 65
Urquhart, Whitney, 1948, 49

V

Verbinski, Joe, 1959, 60, 61
Versprille, Pat, 1955, 56
Vohun, Frank, 1967, 68, 69
Voltapetti, Barry, 1980, 81

W

Wachtel, John 1961, 62, 63, 64
Walker, Clyde, 1975, 76, 77
Walker, Stan, 1967, 68, 69
Wallace, Lou, 1957
Wallace, Ron, 1968, 69, 70
Wallace, Wade, 1978, 79
Waller, H.T., 1966
Ward, Charlie, 1989, 91
Warren, Scott, 1976, 77, 78, 79
Warren, Terry, 1984, 85, 86, 87
Warren, Tommy, 1968, 69, 70
Watson, John, 1947
Weaver, Billy, 1955, 56, 57
Wells, Chuck, 1985
Weldon, Casey, 1988, 89, 90, 91
Wesley, Gil, 1977, 78, 79
West, Tom, 1962, 63, 64
Wessel, Joe, 1982, 83, 84
Wetherell, T.K., 1965, 66, 67
Wettstein, Max, 1963, 64, 65
Wheeler, Tom, 1982, 83
Whigham, Frank, 1970, 71
White, Gaylon, 1984, 85, 86
White, Randy, 1985, 86, 87
White, Tom, 1969, 70
Whitehead, Bud, 1958, 59, 60
Whitehead, Willie, 1960
Whitehurst, Dan, 1970, 71, 72
Whitmer, Bob, 1951
Whiting, Mike, 1978, 79, 80, 81
Whittington, David, 1988
Widner, Terry, 1982, 83
Williams, Alphonso, 1985, 86, 87, 88
Williams, Anthony, 1986
Williams, Blair, 1981, 82
Williams, Brian, 1981, 82, 83, 84
Williams, Dayne, 1986, 87, 88
Williams, Del, 1964, 65, 66
Williams, Dick, 1947
Williams, Eric, 1984, 85, 86, 87, 88
Williams, Isaac, 1982, 83, 84, 85
Williams, Phil, 1978, 79, 80, 81
Williams, Ricky, 1979, 80, 81, 82
Williams, Waldo, 1975, 76
Williamson, Larry, 1965, 66
Willis, Peter Tom, 1986, 88, 89
Wilmot, Horace, 1983
Wimberly, John, 1990
Woodrich, Bob, 1950, 51, 52
Woodham, Wally, 1977, 78, 79
Woolford, Gary, 1975, 76
Wooten, Jerry, 1963
Wyche, John, 1987, 89, 90

Y

Yeldell, Bill, 1968
Yeomans, Tony, 1986, 87, 88, 89
Young, Tommy, 1981, 82

Z

Zaffran, Ted, 1969, 70
Zion, Harvey, 1966, 67, 68

SEMINOLE SIDELINE

FSU ATHLETIC DIRECTORS

TENURE	NAME	YEARS
1990-	Bob Gain	3
1981-89	C.W. "Hootie" Ingram	9
1980	Phil Fordyce (acting)	1
1973-79	John Bridgers	7
1971-72	Clay Stapleton	2
1960-70	Vaughn Mancha	11
1959	Perry Moss	1
1957-58	Tom Nugent	2
1947-56	Dr. Howard G. Danford	10

RECORD BOOK

FLORIDA STATE

SEMINOLE All-Americans

1962 Gene McDowell (LB) ____ AP (3)
1964 Fred Biletnikoff (SE) ____ AP (1), FWA (1), NEA (1), FN (1), NY NEWS (1), UPI (2), AFC (2), **NCAA**
1966 Del Williams (OG) ____ AP (2)
1967 Kim Hammond (QB) ____ AP (2), UPI (2)
Ron Sellers (FL) ____ AP (1), AFC (1), NEA (1), FN (1), UPI (2), FWA (2), **NCAA**
1968 Ron Sellers (FL) ____ AP (1), AFC (1), FN (1), SN (1), TIME (1), UPI (2), NEA (2), FWA (2)
Dale McCullers (LB) ____ AP (3)
Jack Fenwick (OL) ____ AP (HM)
Bill Cappleman (QB) ____ AP (HM)
1971 Rhett Dawson (WR) ____ AP (3)
1972 Larry Strickland (LB) ____ AP (HM)
Gary Huff (QB) ____ AFC (1), GRID (1), TIME (1), CH (1), PFW (1), FN (2), UPI (2), AP (HM)
Barry Smith (WR) ____ AFC (1), CH (1), AP (2), UPI (2), US (2), FN (3)
James Thomas (DB) ____ TIME (1), PFW (1), US (1)
1976 Gil Wesley (C) ____ FN (3)
1977 Wade Johnson (OG) ____ AP (HM)
Willie Jones (DE) ____ AP (HM)
Larry Key (RB) ____ AP (HM)
Ron Simmons (MG) ____ AP (HM), FN (HM), FN (FR)
Nat Terry (DB) ____ AP (HM)
1978 Jackie Flowers (WR) ____ AP (HM), SN (HM)
Nate Henderson (OT) ____ AP (HM)
Willie Jones (DE) ____ UPI (2), AP (HM), SN (HM)
Ron Simmons (MG) ____ FN (3), AP (HM)
1979 Monk Bonasorte (DB) ____ AP (3)
Jackie Flowers (WR) ____ UPI (2), FN (2)
Mike Good (OG) ____ AP (HM)
Jimmy Jordan (QB) ____ SN (HM)
Ron Simmons (MG) ____ AP (1), UPI (1), CAMP, FN (1), KOD (1), **NCAA**
Scott Warren (DE) ____ CH (1), AP (HM)
Gil Wesley (C) ____ CH (1)
1980 Monk Bonasorte (DB) ____ FN (2), AP (HM)
Bobby Butler (DB) ____ NEA (1), AP (3)
Greg Futch (OG) ____ AP (HM)
Reggie Herring (LB) ____ AP (2)
Ken Lanier (OT) ____ AP (2)
Mark Macek (OT) ____ AP (HM)
Paul Piurowski (LB) ____ AP (HM)
Ron Simmons (MG) ____ UPI (1), KOD (1), SN (1), FN (3), **NCAA**
Rohn Stark (P) ____ KOD (1), UPI (1), SN (1), FN (3)
1981 Greg Allen (RB) ____ FN (FR)
Garry Futch (DT) ____ AP (HM)
Tom McCormick (C) ____ AP (HM)
Rohn Stark (P) ____ SN (1), UPI (1), NEA (1), HI (1)
Barry Voltapetti (OT) ____ AP (HM)
1982 Greg Allen (RB) ____ AP (HM)
Alphonso Carreker (DT) ____ AP (HM)
Harvey Clayton (DB) ____ AP (HM)
Jamie Dukes (OG) ____ FN (FR)
Hassan Jones (WR) ____ FN (FR)
Tom McCormick (C) ____ AP (HM)
Isaac Williams (DL) ____ FN (FR)
Ricky Williams (RB) ____ AP (HM)
Tommy Young (LB) ____ AP (HM)
1983 Greg Allen (TB) ____ UPI (1), CAMP, FN (2), AP (3), **NCAA**
Alphonso Carreker (DT) ____ FN (3), AP (HM)
Tom McCormick (C) ____ AP (HM)
Herbert Harp (OL) ____ FN (HM)
Jamie Dukes (OG) ____ FN (HM)
1984 Greg Allen (TB) ____ CAMP, FN (1), UPI (2), AP (3)
Louis Berry (P) ____ AP (HM)
Jamie Dukes (OG) ____ FN (2), AP (HM)
Jessie Hester (WR) ____ AP (HM), FN (HM)
Derek Schmidt (KS) ____ AP (HM)
Henry Taylor (ILB) ____ AP (HM)
1985 Louis Berry (P) ____ AP (HM)
Jamie Dukes (OG) ____ CAMP, FWA (1), UPI (2), AP (2), FN (3), **NCAA**
Chip Ferguson (QB) ____ FN (FR-2)
Victor Floyd (TB) ____ AP (HM)
John Ionata (OT) ____ FN (HM), AP (HM)
Hassan Jones (WR) ____ AP (HM)
Pablo Lopez (OT) ____ FN (SO-3)
Martin Mayhew (CB) ____ FN (HM), AP (HM)
Paul McGowan (ILB) ____ FN (SO-2), AP (HM)
Gerald Nichols (DT) ____ AP (HM)
Derek Schmidt (KS) ____ UPI (HM), AP (HM)
Stan Shiver (SS) ____ FN (FR-2)
Pat Tomberlin (OG) ____ AP (HM)
Isaac Williams (OT) ____ FN (HM), AP (HM)
1986 Louis Berry (P) ____ AP (HM)
Pat Carter (TE) ____ AP (HM)
Steve Gabbard (DT) ____ FN (SO-2)
Fred Jones (ILB) ____ AP (HM)
Jason Kuipers (OG) ____ FN (SO-3)
Paul McGowan (ILB) ____ AP (HM)
Gerald Nichols (DT) ____ AP (HM)
Delon Sanders (CB) ____ SN (1), AP (3), FN (SO-1), UPI (HM)
Derek Schmidt (KS) ____ AP (HM)
Sammie Smith (TB) ____ FN (FR-1)
Pat Tomberlin (OG) ____ AP (HM), FN (SO-2)
1987 Pat Carter (TE) ____ SN (1), AP (2)
Herb Gainer (WR) ____ AP (HM)
Odell Haggins (NG) ____ AP (HM)
Eric Hayes (DT) ____ AP (HM)
Jason Kuipers (OG) ____ AP (HM)
Paul McGowan (ILB) ____ AP (1), SN (1), FN (1)
Delon Sanders (CB) ____ AP (1), UPI (1), FWA (1), SN (1), FN (1), CAMP, KOD, SH, **NCAA**
Derek Schmidt (KS) ____ AP (3)
Sammie Smith (TB) ____ AP (HM)
Pat Tomberlin (OT) ____ AP (3)
Terry Warren (OLB) ____ AP (HM)

FSU'S CONSENSUS ALL-AMERICANS

FRED BILETNIKOFF
1964

GREG ALLEN
1983

LeROY BUTLER
1989

RON SELLERS
1967

JAMIE DUKES
1985

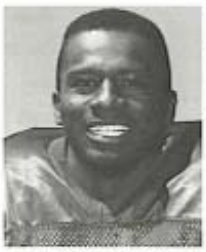

TERRELL BUCKLEY
1991

RON SIMMONS
1979-80

DEION SANDERS
1987-88

MARVIN JONES
1991

1988 Terry Anthony (WR) ____ AP (HM), SN (HM)
Chip Ferguson (QB) ____ AP (HM), UPI (HM)
Steve Gabbard (DT) ____ AP (HM)
Odell Haggins (NG) ____ AP (2), SN (HM)
Joey Ionata (OT) ____ AP (HM)
Jason Kuipers (OG) ____ AP (HM)
Bruce LaSane (WR) ____ SN (HM)
Ronald Lewis (WR) ____ AP (HM), SN (HM)
Deion Sanders (CB) ____ AP (1), UPI (1), FWA (1), SN (1), FN (1), CAMP, KOD (1), **NCAA**
Stan Shiver (SS) ____ AP (HM)
Kelvin Smith (ILB) ____ AP (HM)
Sammie Smith (TB) ____ AP (HM)
Pat Tomberlin (OT) ____ AP (2), UPI (2), SN (2), FN (2), KOD (2), CAMP
Dayne Williams (FB) ____ SN (HM)

1989 Terry Anthony (WR) ____ SN (HM)
LeRoy Butler (CB) ____ AP (1), UPI (1), CAMP, SN (HM), **NCAA**
Kirk Carruthers (ILB) ____ SN (HM)
Dexter Carter (TB) ____ SN (HM)
Lawrence Dawsey (WR) ____ SN (HM)
Odell Haggins (NG) ____ KOD (1), CAMP, UPI (2), FN (2), SN (HM)
Eric Hayes (DT) ____ SN (HM), FN (3)
Ronald Lewis (WR) ____ SN (HM)
Michael Tanks (C) ____ AP (1), FWA (1), UPI (2), SN (HM)
Peter Tom Willis (QB) ____ UPI (HM), SN (HM)

1990 Terrell Buckley (CB) ____ AP (2), SN (2), FN (2)
Lawrence Dawsey (WR) ____ AP (1), FWA (1), SN (2), FN (3)
Marvin Jones (ILB) ____ AP (3)

1991 Terrell Buckley (CB) ____ AP (1), UPI (1), KOD (1), FWA (1), CAMP, SN (1), FN (1), SH (1), **NCAA**
Kirk Carruthers (ILB) ____ UPI (HM)
Marvin Jones (ILB) ____ AP (1), UPI (1), FWA (1), CAMP, SN (1), SH (1), FN (3), **NCAA**
Amp Lee (TB) ____ CAMP, FN (3), SH (HM), UPI (HM)
Kevin Mancini (OT) ____ UPI (HM)
Patrick McNeil (OG) ____ FN (FR)
Casey Weldon (QB) ____ CAMP, FN (1), SH (1), AP (2), SN (2), UPI (HM)

KEY — AP-Associated Press; UPI-United Press International; FN-Football News; AFC-American Football Coaches; NEA-Newspaper Enterprises Association; TIME-Time Magazine; NY NEWS-New York Daily News; SH-Scripts Howard; SN-Sporting News; FWA-Football Writers Association; KOD-Kodak; CAMP-Walter Camp; PFW-Pro Football Weekly; GRID-Gridiron; HI-Hartford Insurance; CH-Churchmans; US-Universal Sports; **NCAA**-NCAA Consensus; (1) First Team; (2) Second Team; (3) Third Team; (HM) Honorable Mention; (FR) Freshman Team; (SO) Sophomore Team

RECORD BOOK

FLORIDA STATE

ALL-SOUTH Independent

1968 FIRST TEAM
QB Bill Cappleman
DB John Crowe
OT Jack Fenwick
LB Dale McCullers
FL Ron Sellers

1969 FIRST TEAM
RB Tom Bailey
QB Bill Cappleman
LB Bill Lohse
DL Robert McEachern
TE Tim Tyson
DE Ron Wallace

1970 FIRST TEAM
WR Rhett Dawson
C Allen Dees
DL Robert McEachern
DB James Thomas
QB Tommy Warren

HONORABLE MENTION
RB Tom Bailey
P Duane Carrell
KS Frank Fontes
LB Bill Lohse
DB Eddie McMillian

1971 FIRST TEAM
WR Rhett Dawson
KS Frank Fontes
QB Gary Huff
LB Larry Strickland
DT Joe Strickler
DB James Thomas

HONORABLE MENTION
DL Charles Hunt
DL Bill Shaw
DL Dan Whitehurst

1972 FIRST TEAM
OG Phil Arnold
QB Gary Huff
RB Hodges Mitchell
TE Gary Parris
WR Barry Smith
LB Larry Strickland

HONORABLE MENTION
DB James Thomas

1973 HONORABLE MENTION
OT Don Sparkman

1974 FIRST TEAM
LB Burt Cooper
WR Mike Shumann

SECOND TEAM
P Joe Downey
DL Greg Johnson
RB Larry Key

HONORABLE MENTION
RB Leon Bright
OG Jeff Gardner
TE Joe Goldsmith

1975 FIRST TEAM
OG Jeff Gardner
DB Bobby Jackson

HONORABLE MENTION
RB Leon Bright
LB Aaron Carter
DT Willie Jones
RB Larry Key
DB Lee Nelson
WR Mike Shumann
QB Clyde Walker

1976 FIRST TEAM
TE Ed Beckman
OT Jon Thames

1977 FIRST TEAM
OG Wade Johnson
DE Willie Jones
RB Larry Key
WR Mike Shumann
DB Nat Terry

SECOND TEAM
P Bill Duley
MG Ron Simmons

1978 FIRST TEAM
WR Jackie Flowers
OG Mike Good
OT Nate Henderson
DE Willie Jones
MG Ron Simmons

SECOND TEAM
KS Dave Cappelen
QB Jimmy Jordan

1979 FIRST TEAM
WR Jackie Flowers
OG Mike Good
OT Ken Lanier
DE Scott Warren
MG Ron Simmons

SECOND TEAM
DB Monk Bonasorte
DB Bobby Butler
PK Dave Cappelen
LB Reggie Herring
RB Mark Lyles

1980 FIRST TEAM
DB Monk Bonasorte
DB Bobby Butler
PK Bill Capece
OG Greg Futch
LB Reggie Herring
OT Ken Lanier
DT Mark Macek
P Rohn Stark

SECOND TEAM
DT Garry Futch
LB Paul Piurowski
RB Sam Platt

1981 FIRST TEAM
DE Jarvis Coursey
C Tom McCormick
P Rohn Stark
OT Barry Voltapetti

SECOND TEAM
TE Sam Childers
DT Garry Futch
DB James Harris
RB Mike Whiting
RB Greg Allen

1982 FIRST TEAM
RB Greg Allen
C Tom McCormick
DT Alphonso Carreker
DB Harvey Clayton

SECOND TEAM
DB Larry Harris
WR Jessie Hester
QB Kelly Lowrey
OL Ricky Render
LB Ken Roe
RB Ricky Williams
LB Tommy Young

1983 FIRST TEAM
RB Greg Allen
DT Alphonso Carreker
C Tom McCormick

SECOND TEAM
OL Jamie Dukes
OL John Ionata
WR Weegie Thompson

1984 FIRST TEAM
RB Greg Allen
P Louis Berry
OG Jamie Dukes
WR Jessie Hester
KS Derek Schmidt
ILB Henry Taylor

SECOND TEAM
OT John Ionata

1985 FIRST TEAM
OG Jamie Dukes
OT John Ionata
WR Hassan Jones
KS Derek Schmidt
ILB Paul McGowan
DT Isaac Williams

SECOND TEAM
OG Pat Tomberlin
TB Victor Floyd
CB Martin Mayhew
DT Gerald Nichols

1986 FIRST TEAM
P Louis Berry
DT Gerald Nichols
TE Pat Carter
ILB Paul McGowan
CB Delon Sanders
OT Pat Tomberlin

SECOND TEAM
WR Herb Gainer
ILB Fred Jones
KS Derek Schmidt

1987 FIRST TEAM
TE Pat Carter
DT Eric Hayes
ILB Paul McGowan
CB Delon Sanders
KS Derek Schmidt
TB Sammie Smith
OT Pat Tomberlin
OLB Terry Warren

SECOND TEAM
NG Odell Haggins
SE Herb Gainer
OG Jason Kuipers

1988 FIRST TEAM
WR Terry Anthony
OT Pat Tomberlin
OG Jason Kuipers
NG Odell Haggins
CB Delon Sanders

SECOND TEAM
WR Ronald Lewis
OT Joey Ionata
QB Chip Ferguson
TB Sammie Smith
DT Steve Gabbard
ILB Kelvin Smith
SS Stan Shiver

1989 FIRST TEAM
C Michael Tanks
QB Peter Tom Willis
OT John Brown
WR Lawrence Dawsey
NG Odell Haggins
CB LeRoy Butler
ILB Kirk Carruthers

SECOND TEAM
DT Eric Hayes
OLB Shelton Thompson

1990 FIRST TEAM
WR Lawrence Dawsey
CB Terrell Buckley
ILB Marvin Jones
TB Amp Lee
OG Mike Morris

SECOND TEAM
ILB Kirk Carruthers
TE Reggie Johnson
OG Hayward Haynes
FB Edgar Bennett
SS Bill Ragans

1991 FIRST TEAM
CB Terrell Buckley
ILB Kirk Carruthers
ILB Marvin Jones
TB Amp Lee
OT Kevin Mancini
OG Mike Morris
DE Carl Simpson
QB Casey Weldon

SECOND TEAM
FB Edgar Bennett
OLB Howard Dinkins
OT Robert Stevenson

RECORD BOOK

FLORIDA STATE

SEMINOLES In The Pros

■ Five top five finishes in the last five years has Bobby Bowden's Seminole troops receiving plenty of attention from NFL scouts and coaches. As a result, more and more Florida State alumni are playing every Sunday in the National Football League.

The number seems likely to increase in 1992 as an unprecedented 12 Seminoles were drafted or signed free agent contracts last April. It was the largest FSU contingent ever to join the professional ranks in a single season.

Cornerback Terrell Buckley led all 1992 Florida State draftees when the consensus All-American became the 10th Seminole ever selected in the first round. He also matched Deion Sanders as the highest draft choice ever at FSU when the Green Bay Packers made him the fifth selection overall.

Of the six Seminoles picked in 1992, five were taken in the draft's first four rounds. The entire 1991 starting backfield was drafted. Tailback Amp Lee was chosen by San Francisco in the second round, with fullback Edgar Bennett and quarterback Casey Weldon going on successive picks in round four to Green Bay and Philadelphia, respectively.

The '92 draft was significant for Florida State in that a pair of underclassmen, Buckley and Lee, opted to forego their senior years to enter the draft. The Tribe also had two quarterbacks taken in the same draft as backup signal-caller Brad Johnson was selected by the Minnesota Vikings in the ninth round.

From 1969, when Ron Sellers became the first Seminole ever taken in the first round, to 1992, 10 Tribe football players have been NFL first-round selections. Twice, Florida State has had two players selected in the first round. The 1973 draft saw FSU career touchdown reception leader Barry Smith and free safety J.T. Thomas become first round picks of the Green Bay Packers and Pittsburgh Steelers, respectively. Thomas would go on to play in three Super Bowls with the Steelers during his eight-year career. More recently, All-America cornerback Deion Sanders and single season rushing leader Sammie Smith went in the first round of the 1989 draft to the Atlanta Falcons and Miami Dolphins, respectively.

It's not always the first, or even second, round FSU selections who make the greatest impression on the NFL. Jesse Solomon and Garth Jax are examples of late round selections who are still in the league after five years, while Jamie Dukes and Zeke Mowatt signed as free agents and have enjoyed successful pro careers. Marion Butts, who toiled in the shadows of Sammie Smith at FSU, was drafted in the seventh round in 1989 and has become an NFL Pro-Bowl selection for the San Diego Chargers.

The 1991 draft saw eight of Florida State's 14 seniors drafted or sign free agent contracts. Of those, three players spent all or part of the season on a professional roster, including All-American wide receiver Lawrence Dawsey. Dawsey went to Tampa Bay in the second round last year and became only the third former FSU player to make the NFL All-Rookie team. The addition of Dawsey, Reggie Johnson (Denver Broncos) and Anthony Moss (Cleveland Browns) to FSU's NFL alumni list makes a total of 26 former Seminoles who played on a National Football League team last year.

Since 1951, when Mike Sellers became the first Seminole ever drafted, to the present, the list of Florida State players drafted is heavily weighted with Seminoles who played under current head coach Bobby Bowden. Overall, 65 of FSU's 119 players drafted were selected during Bowden's 16-year tenure at Florida State. Of those 65, 56 spent at least one season on an NFL roster.

Without a doubt, FSU's greatest pro ever was Oakland Raiders wide receiver Fred Biletnikoff, who starred for 14 seasons with the Silver and Black and made the Pro Bowl four times during a five-year span. Biletnikoff played in nine AFL/AFC title games and a pair of Super Bowls. He was the Most Valuable Player in Super Bowl XI, and in 1988 became the first former Seminole elected to the Pro Football Hall of Fame.

A listing of former Seminoles in the NFL by position shows defensive backs leading the way as 18 FSU grads have roamed the secondary for professional teams. Those selections may have had to cover one of 14 former Seminoles who played receiver in the pros.

Former FSU All-American Lawrence Dawsey made his mark on the NFL in his first season, earning All-Rookie honors last year as a receiver for the Tampa Bay Buccaneers.

There have been 11 defensive linemen and 12 FSU linebackers in professional football.

A total of nine NFL running backs wore the Garnet and Gold, while seven offensive linemen went to Florida State. Seven tight ends and six former FSU quarterbacks made it at least one season in pro football.

Entering 1992, 28 former Seminoles are on professional rosters; several have had long and illustrious careers. Offensive tackle Ken Lanier is the prime example as he enters his 12th season with the Denver Broncos, for whom he has started four Super Bowls. Last year, Washington Redskins cornerback Martin Mayhew joined a select group of nine former Seminoles who have played in the Super Bowl. Five former FSU stars, including two-sport standout Deion Sanders, have been selected to the Pro Bowl.

SCRAPBOOK

1992 FSU PROFESSIONAL SIGNINGS

PLAYER	ROUND	TEAM
Terrell Buckley	1st	Green Bay Packers
Amp Lee	2nd	San Francisco 49ers
Howard Dinkins	3rd	Atlanta Falcons
Edgar Bennett	4th	Green Bay Packers
Casey Weldon	4th	Philadelphia Eagles
Brad Johnson	9th	Minnesota Vikings
Kirk Carruthers	Free Agent	Miami Dolphins
Kevin Mancini	Free Agent	New York Giants
Errol McCorvey	Free Agent	Indianapolis Colts
Paul Moore	Free Agent	Cincinnati Bengals
Henry Ostaszewski	Free Agent	Pittsburgh Steelers
Joe Ostaszewski	Free Agent	Tampa Bay Buccaneers

A 1991 Seattle Seahawks-Denver Broncos game provided an opportunity for a mini-Florida State reunion as former Seminoles Alphonso Carreker, Eric Hayes, Rick Tuten, Reggie Johnson and Dedrick Dodge posed for a group photo.

Cornerback LeRoy Butler will be joined by another former Seminole All-American in the Green Bay secondary as the Packers drafted Terrell Buckley in the first round of last year's draft.

CURRENT NFL ROSTERED PLAYERS

Terry Anthony _____ Tampa Bay Buccaneers
Bobby Butler _____ Atlanta Falcons
LeRoy Butler _____ Green Bay Packers
Marion Butts _____ San Diego Chargers
Alphonso Carreker _____ Denver Broncos
Dexter Carter _____ San Francisco 49ers
Pat Carter _____ Los Angeles Rams
Lawrence Dawsey _____ Tampa Bay Buccaneers
Dedrick Dodge _____ Seattle Seahawks
Jamie Dukes _____ Atlanta Falcons
Odell Haggins _____ San Francisco 49ers
Eric Hayes _____ Seattle Seahawks
Jessie Hester _____ Indianapolis Colts
Garth Jax _____ Phoenix Cardinals
Reggie Johnson _____ Denver Broncos
Hassan Jones _____ Minnesota Vikings
Ken Lanier _____ Denver Broncos
Ronald Lewis _____ San Francisco 49ers
Martin Mayhew _____ Washington Redskins
Anthony Moss _____ Cleveland Browns
Gerald Nichols _____ Tampa Bay Buccaneers
Deion Sanders _____ Atlanta Falcons
Sammie Smith _____ Denver Broncos
Jesse Solomon _____ Tampa Bay Buccaneers
Rohn Stark _____ Indianapolis Colts
Pat Tomberlin _____ Indianapolis Colts
Rick Tuten _____ Seattle Seahawks
Peter Tom Willis _____ Chicago Bears

FSU SUPER BOWL PARTICIPANTS

Fred Biletnikoff, *Oakland Raiders, 1968, 1977*
J.T. Thomas, *Pittsburgh Steelers, 1974, 1975, 1979*
Willie Jones, *Oakland Raiders, 1980*
Dennis McKinnon, *Chicago Bears, 1985*
Ken Lanier, *Denver Broncos, 1986, 1987, 1988, 1989*
Zeke Mowatt, *New York Giants, 1986*
Alphonso Carreker, *Denver Broncos, 1989*
Rick Tuten, *Buffalo Bills, 1991*
Martin Mayhew, *Washington Redskins, 1992*

FSU CONSENSUS ALL-ROOKIE SELECTIONS

Bobby Jackson, *New York Jets, 1987*
Alphonso Carreker, *Green Bay Packers, 1984*
Lawrence Dawsey, *Tampa Bay Buccaneers, 1991*

FSU'S PRO BOWL SELECTIONS

Fred Biletnikoff, *Oakland Raiders, 1971, 72, 74, 75*
J.T. Thomas, *Pittsburgh Steelers, 1978*
Rohn Stark, *Indianapolis Colts, 1986, 87, 91*
Marion Butts, *San Diego Chargers, 1991*
Deion Sanders, *Atlanta Falcons, 1992*

FLORIDA STATE

SEMINOLES

All-Time NFL List

PLAYER	TEAM	YEAR	DRAFT ROUND
Allen, Greg (RB)	Cleveland Browns	1985	2nd (1985)
	Tampa Bay Buccaneers	1986	
Amman, Richard (DE)	Baltimore Colts	1972-73	10th (Dallas-1972)
Anthony, Terry (WR)	Tampa Bay Buccaneers	1990-	11th (1990)
Avezzano, Joe (C)	New England Patriots	1966	6th (1966)
Bailey, Tom (RB)	Philadelphia Eagles	1971-74	10th (1971)
Beckman, Ed (TE)	Kansas City Chiefs	1977-84	Free Agent
Bilstnikoff, Fred (WR)	Oakland Raiders	1965-78	2nd (1968)
Bright, Leon (RB)	New York Giants	1981-83	Free Agent
	Tampa Bay Buccaneers	1984-85	
Butler, Bobby (CB)	Atlanta Falcons	1981-	1st (1981)
Butler, LeRoy (CB)	Green Bay Packers	1990-	2nd (1990)
Butts, Marion (RB)	San Diego Chargers	1989-	7th (1989)
Capece, Bill (KS)	Tampa Bay Buccaneers	1981-83	12th (Oilers-1981)
Coppleman, Bill (QB)	Minnesota Vikings	1970	2nd (1970)
	Detroit Lions	1973	
Cornelker, Alphonso (DT)	Green Bay Packers	1984-88	1st (1984)
	Denver Broncos	1989-	
Carroll, Duane (P)	Dallas Cowboys	1974	Free Agent
	Los Angeles Rams	1975	
	New York Jets	1976-77	
	St. Louis Cardinals	1977	
Carter, Dexter (RB)	San Francisco 49ers	1990-	1st (1990)
Carter, Pat (TE)	Detroit Lions	1988	2nd (1988)
	Los Angeles Rams	1989-90	
Clayton, Harvey (CB)	Pittsburgh Steelers	1983-86	Free Agent
	New York Giants	1987	
Coffield, Randy (LB)	Seattle Seahawks	1976	10th (1976)
	New York Giants	1978-79	
Cooper, Bert (LB)	Tampa Bay Buccaneers	1976	12th (Jets-1975)
Curchin, Jeff (OL)	Chicago Bears	1970	6th (1970)
	Buffalo Bills	1972	
Dawsey, Lawrence (WR)	Tampa Bay Buccaneers	1991-	3rd (1991)
Dawson, Bill (LB/TE/DE)	New England Patriots	1965	19th (1964)
Dawson, Rhett (WR)	Houston Oilers	1972	10th (1972)
	Minnesota Vikings	1973	
Dodge, Dedrick (DB)	Seattle Seahawks	1991-	Free Agent
Dukes, Jamie (OL)	Atlanta Falcons	1986-	Free Agent
Feamster, Tom (T)	Baltimore Colts	1956	Free Agent
Fenner, Lane (WR)	San Diego Chargers	1968	7th (1968)
Floyd, Victor (RB)	San Diego Chargers	1989	11th (1989)
Gabbard, Steve (OT)	Philadelphia Eagles	1989	Free Agent
	Green Bay Packers	1991-	
Gaydos, Kent (WR)	Green Bay Packers	1975	12th (Raiders-72)
Glass, Chip (TE)	Cleveland Browns	1969-73	3rd (1969)
	New York Giants	1974	
Gray, Hector (DB)	Detroit Lions	1981-83	Free Agent
Guthrie, Grant (K)	Buffalo Bills	1970-73	6th (1970)
Hammond, Kim (QB)	Miami Dolphins	1968	6th (1968)
	New England Patriots	1968-70	
Hayes, Eric (DT)	Seattle Seahawks	1990-	5th (1990)
Hermann, Dick (LB)	Oakland Raiders	1965	Free Agent
Hester, Jessie (WR)	Los Angeles Raiders	1985-87	1st (1985)
	Atlanta Falcons	1988	
	Indianapolis Colts	1990-	
Hester, Ron (LB)	Miami Dolphins	1982-84	6th (1982)
Huff, Gary (QB)	Chicago Bears	1973-77	2nd (1973)
	Tampa Bay Buccaneers	1977-78	
	San Francisco 49ers	1980	
Hunt, Charles (LB)	San Francisco 49ers	1973	10th (1973)
	Tampa Bay Buccaneers	1976	
Jackson, Bobby (DB)	New York Jets	1978-85	6th (1978)
Jax, Garth (LB)	Dallas Cowboys	1986-88	11th (1986)
	Phoenix Cardinals	1989-	
Johnson, Greg (DT)	Chicago Bears	1977	5th (Eagles-1977)
	Tampa Bay Buccaneers	1977	
	Baltimore Colts	1977	
Jones, Hixson (WR)	Minnesota Vikings	1986-	5th (1986)
Jones, Fred (LB)	Kansas City Chiefs	1987	Free Agent
Jones, Willie (DE)	Oakland Raiders	1979-82	2nd (1979)
Kimber, Bill (DE)	New York Giants	1959-60	Free Agent
	New England Patriots	1961	
Kinderman, Keith (RB)	San Diego Chargers	1963-64	3rd (1963)
	Houston Oilers	1965-68	
Lanier, Ken (DT)	Denver Broncos	1981-90	5th (1981)
Lewis, Ronald (WR)	San Francisco 49ers	1990-	3rd (1990)
Mack, Kim (DB)	Seattle Seahawks	1987	Free Agent
Majors, Joe (DB)	Houston Oilers	1960	Free Agent
Mankins, Jim (RB)	Atlanta Falcons	1967	12th (Packers-66)
Mayhew, Martin (CB)	Washington Redskins	1989-	10th (Bills-1988)
McCullers, Dale (LB)	Miami Dolphins	1969	12th (Rams-1969)
McKinnon, Dennis (WR)	Chicago Bears	1983-89	Free Agent
	Dallas Cowboys	1990	
	Miami Dolphins	1990	
McLean, Scott (LB)	Dallas Cowboys	1983	Free Agent
McManus, Danny (QB)	Kansas City Chiefs	1988	11th (1988)
McMillan, Eddie (CB)	Los Angeles Rams	1973-75	4th (1973)
	Seattle Seahawks	1976-77	Expansion Draft
	Buffalo Bills	1978	
Maserali, Mark (T)	New Orleans Saints	1978	Free Agent
Moss, Anthony (LB)	New York Giants	1991	5th (1991)
Mowatt, Zeke (TE)	New York Giants	1983-89	Free Agent
	New England Patriots	1990	
Murdock, Lee (K)	New York Giants	1967	Free Agent
Nelson, Lee (DB)	St. Louis Cardinals	1976-85	15th (1976)
Nichols, Gerald (DT)	New York Jets	1987-90	7th (1987)
	Tampa Bay Buccaneers	1991-	
Parris, Gary (TE)	San Diego Chargers	1973-74	15th (1973)
	Cleveland Browns	1975-78	
	St. Louis Cardinals	1979-80	
Ponder, David (DT)	Dallas Cowboys	1985	Free Agent
Renn, Bobby (DB/WR)	New York Jets	1961	Free Agent
Romeo, Tony (TE)	Kansas City Chiefs	1961	19th (Wash-1961)
	New England Patriots	1962-67	
Sanders Delon (CB)	Atlanta Falcons	1989-	1st (1989)
Scott, Stanley (DE)	Miami Dolphins	1987	Free Agent
Sellers, Ron (WR)	New England Patriots	1969-71	1st (1969)
	Dallas Cowboys	1972	
	Miami Dolphins	1973	
Shumann, Mike (WR)	San Francisco 49ers	1978-79	Free Agent
	Tampa Bay Buccaneers	1980	
	San Francisco 49ers	1981	
	St. Louis Cardinals	1982-83	
Smith, Barry (WR)	Green Bay Packers	1973-75	1st (1973)
	Tampa Bay Buccaneers	1976	Expansion Draft
Smith, Sammie (RB)	Miami Dolphins	1989-91	1st (1989)
Solomon, Jesse (LB)	Minnesota Vikings	1986-89	12th (1986)
	Dallas Cowboys	1990	
	Tampa Bay Buccaneers	1991-	
Stark, Rohn (P)	Indianapolis Colts	1982-	2nd (1982)
Summer, Walt (DB)	Cleveland Browns	1969-74	7th (1969)
Tensi, Steve (QB)	San Diego Chargers	1965-66	4th (1965)
	Denver Broncos	1967-70	
Terry, Nat (DB)	Pittsburgh Steelers	1978	11th (1978)
	Detroit Lions	1978	
Thomas, J.T. (FS)	Pittsburgh Steelers	1973-77, 79-81	1st (1973)
	Denver Broncos	1982	
Thompson, Weegie (WR)	Pittsburgh Steelers	1984-89	4th (1984)
Tomberlin, Pat (DT)	Indianapolis Colts	1989-	4th (1989)
Tuten, Rick (P)	Philadelphia Eagles	1989	Free Agent
	Buffalo Bills	1990	
	Seattle Seahawks	1991-	
Wettstein, Max (TE)	Denver Broncos	1966	Free Agent
Whitehead, Bud (S)	San Diego Chargers	1961-68	16th (1961)
Williams, Del (C)	New Orleans Saints	1967-73	3rd (1967)
Willis, Peter Tom (QB)	Chicago Bears	1990-	3rd (1990)
Woolford, Gary (S)	New York Giants	1980	6th (Oilers-1977)

RODEBOOK

FLORIDA STATE

SEMINOLE Tradition

■ While more and more teams celebrate their 100th year of college football in the 1990s, Florida State University football remains a virtual baby when it comes to years of tradition. But not when it comes to years of excellence.

Inside linebacker Paul McGowan won the 1987 Butkus Award and was later named the state of Florida's Amateur Athlete of the Year.

In just 45 seasons of football, the Seminoles have matched and surpassed many of their older brethren — in victories, in 10-win seasons, in bowl games and wins, and in the individual honors and awards picked up by Florida State alumni.

The list of honors begins with Florida State's nine consensus All-Americans, many of whom made that recognition the first of many accolades in a stunning career.

Last year, for the first time in Seminole history, two players joined FSU's All-America list in the same season when sophomore linebacker Marvin Jones and junior cornerback Terrell Buckley were consensus choices.

The Seminoles current five-year run of Top Four rankings has brought more and more attention to FSU individuals. Since 1987, Florida State's trophy case has grown to overflowing. A walk through Florida State's Moore Athletic Center now reveals a pair of Jim Thorpe trophies won by Deion Sanders (1988) and Terrell Buckley (1991), Paul McGowan's 1987 Butkus Award, and the Unitas Golden Arm Award picked up by Casey Weldon last year.

In addition, the retired jersies of a pair of College Football Hall-of-Famers, Ron Sellers (34) and Fred Biletnikoff (25), are prominently displayed as is that of Ron Simmons (50), FSU's greatest defender. Biletnikoff is also the only former Seminole enshrined in the National Football League Hall of Fame in Canton, Ohio.

1991 was a banner season for Florida State football. The Tribe's 12-week run at No. 1 made names like Casey Weldon, Terrell Buckley and Marvin Jones household words. As a result, those Seminoles attended award ceremonies across the nation. Weldon's runner-up placing in the Heisman Trophy balloting was the top finish ever by a Florida State player and earned the Tallahassee native a trip to New York City. Buckley also finished in the Top 10 in Heisman voting, marking the first time two FSU players received that many votes in the same year.

Buckley made Florida State the first school with two Jim Thorpe Trophies, which have been awarded annually to the nation's top defensive back since 1986.

Jones made history as the first sophomore finalist ever for the Lombardi Award, while Weldon also finished as one of the top two candidates for the Maxwell and Davey O'Brien awards. In fact, just about the only award a Seminole didn't contend for in 1991 was The Outland Trophy. However, FSU linemen have contended for that trophy in recent years; center Michael Tanks was a finalist for the 1989 award, which is presented annually to the nation's top interior lineman.

A short history of each Seminole award winner and hall-of-famer:

Fred Biletnikoff

1988 NATIONAL FOOTBALL LEAGUE PROFESSIONAL FOOTBALL HALL OF FAME

1991 COLLEGE FOOTBALL HALL OF FAME

Fred Biletnikoff started catching passes in high school in Erie, Pa., continued at Florida State and went on to star with the Oakland Raiders.

In 1964, Biletnikoff ranked fourth in the nation with 57 receptions for 11 touchdowns. The Seminoles' first consensus All-America choice, he capped a super year with four touchdown catches in the Gator Bowl.

Biletnikoff was selected by the Oakland Raiders in the second round of the 1965 draft. He went on to make the AFL all-star team twice and four AFC-NFC Pro Bowls in five years. He played in nine AFL/AFC title games, two Super Bowls and was the MVP of Super Bowl XI. When his 14-year professional career came to an end after the 1978 season, Biletnikoff had caught 589 passes, seventh on the all-time list. He had amassed 8,974 yards and 76 touchdowns. The Raiders never had a losing season

RECORD

during Biletnikoff's tenure; he caught 40 or more passes in 10 straight years.

In 1988, he became the first, and only, Seminole inducted into the Professional Football Hall of Fame in Canton, Ohio. Last December, he joined another FSU wide receiver, Ron Sellers, as the only Florida State alumni in the College Football Hall of Fame.

Terrell Buckley

1991 JIM THORPE AWARD WINNER

Terrell Buckley capped the best season ever by a Florida State cornerback last year by becoming the second Seminole ever to win the Jim Thorpe Award.

In his junior season of 1991, Buckley blew away the Florida State record for interceptions with 12, four more than the previous record. Buckley had two interceptions in four games and intercepted passes in eight of FSU's 12 regular season contests to lead the country in pickoffs.

Buckley also demolished the Florida State career record with 21 pickoffs in three seasons. His 470 career return yards broke an NCAA record that had stood since 1974. Following his year, Buckley was selected by the Green Bay Packers with the fifth pick in the first round of the NFL draft.

Paul McGowan

1987 BUTKUS AWARD WINNER

Calling the Butkus Award for linebackers, "the Heisman of the Bad Guys", FSU inside linebacker Paul McGowan accepted the award from Dick Butkus himself in December of 1987.

The 6-1, 230-pound McGowan won the award by a one-point margin over Ohio State's Chris Spielman. McGowan claimed the trophy after a senior season in which he totalled a team-leading 150 tackles, including 97 solo stops and 11 behind the line of scrimmage. He was named to the Associated Press, Sporting News and Football News first-team All-America squads.

Deion Sanders

1988 JIM THORPE AWARD

Sure to be remembered as one of the best athletes ever to wear a Florida State uniform, cornerback Deion Sanders won the Jim Thorpe Award as the top defensive back of 1988.

Sanders collected the prize after a career which saw him gather 14 career interceptions, not including three in bowl games. During Sanders' career, Florida State teams attained their top national rankings, amassed a 38-9-1 record and won four bowl games. In his junior and senior seasons, FSU went 11-1 with a pair of New Year's Day bowl wins. In 1988, Sanders ranked in the top 10 nationally with five interceptions in nine games. He was the nation's top punt returner, averaging 15.2 yards per return.

Sanders ranks third on the FSU career charts in interceptions and holds most of the punt return records.

Ron Sellers

1988 COLLEGE FOOTBALL HALL OF FAME

In December of 1988, former Seminole great and 1968 consensus All-American Ron Sellers became the first FSU player inducted into the College Football Hall of Fame.

The Palm Beach, Fla. native owned the NCAA receiving records for over 20 years. From 1966-68, Sellers caught 212 passes for 3,598 yards for Florida State. He averaged 119.9 reception yards per game and caught passes in a record 30 consecutive games. He had 18 100-yard receiving days and five 200-yard games. He remains the top man to ever play the position at the school and still owns nearly all the FSU receiving records. Sellers caught 13 or more passes in a game seven times during his career.

The Seminoles played in three bowl games during the Sellers era. A player labeled "can't play, too fragile" by Coach Bill Peterson at first, Sellers was later called "simply the best college receiver I ever saw".

Yes, Florida State University may have one of the shortest traditions in college football when it comes to years. But when it comes to quality, success and excellence — in its All-Americans, its many bowl teams, its hall of fame selections and its national award winners — Seminole football has a tradition few schools can match.

SEMINOLE RETIRED NUMBERS

■ Since Florida State University first fielded an intercollegiate football team 45 years ago, only three numbers have been retired. Those numbers — 25, 34, and 50 — belonged to three of the greatest players in Florida State football history — Fred Biletnikoff, Ron Sellers and Ron Simmons.

25 FRED BILETNIKOFF

■ Biletnikoff played wide receiver at Florida State from 1961-64 under Head Coach Bill Peterson. He was FSU's first consensus All-America choice. As a senior, he ranked fourth in the nation with 57 receptions for 11 touchdowns, not including four TD receptions in the Gator Bowl. Following his collegiate success, Biletnikoff went on to star for the Oakland Raiders of the National Football League for 14 years. During that time, he played in four Pro Bowls and was the Most Valuable Player in Super Bowl XI.

RON SELLERS

FRED BILETNIKOFF

34 RON SELLERS

■ Sellers remains the most prolific receiver in FSU history. He held most of the NCAA receiving records from the end of his senior season in 1968 until 1987. He played flanker for Florida State from 1966 to 1968 and accumulated 3,979 yards on 240 receptions. Sellers' career was marked by consistency, quality and quantity. He caught passes in 30 consecutive games, averaging 119.9 yards per game. Sellers also led Florida State to three bowl games during his era.

50 RON SIMMONS

■ The greatest defender in Florida State history, Ron Simmons' number 50 was retired in 1988. Simmons anchored the center of the defense that took FSU to a pair of Orange Bowl appearances in 1979 and 1980, resulting in FSU's highest national rankings ever at that time. A dominating noseguard and the Tribe's first two-time consensus All-American, Simmons seemed to "camp out" in opponents' backfields. He totalled 25 quarterback sacks and 44 tackles for loss — both Florida State records — during his career. He is the lone Seminole defender to have his number retired.

RON SIMMONS

RECORD BOOK

FLORIDA STATE

WEEKLY AP Rankings

YEAR	WEEK OF	RANKED	RECORD
1962	Sept. 24	Other	1-0-1
1963	Sept. 23	Other	1-0-0
1964	Sept. 28	Other	2-0-0
	Oct. 5	Other	3-0-0
	Oct. 12	10	4-0-0
	Oct. 19	10	5-0-0
	Oct. 26	Other	5-1-0
	Nov. 2	Other	6-1-0
	Nov. 9	Other	6-1-0
	Nov. 16	Other	7-1-1
	Nov. 23	10	8-1-1
	Nov. 30	Other	8-1-1
1965	Preseason	Other	
	Oct. 18	Other	2-2-0
1966	Preseason	Other	
1967	Sept. 25	Other	0-1-1
	Oct. 23	Other	3-2-1
	Oct. 30	Other	4-2-1
	Nov. 6	Other	5-2-1
	Nov. 20	Other	6-2-1
	Nov. 27	Other	7-2-1
1968	Oct. 7	19	2-1-0
	Oct. 21	20	3-1-0
	Dec. 2	19	8-2-0
1971	Oct. 11	19	5-0-0
	Oct. 25	19	6-1-0
1972	Preseason	19	
	Sept. 11	20	1-0-0
	Sept. 18	17	2-0-0
	Sept. 25	16	3-0-0
	Oct. 2	13	4-0-0
1977	Oct. 24	20	5-1-0
	Oct. 31	15	6-1-0
	Nov. 7	16	7-1-0
	Nov. 14	13	8-1-0
	Nov. 28	19	8-2-0
Final '77 Poll	**Jan. 1978**	**14**	**10-2-0**
1978	Preseason	17	
	Sept. 11	16	1-0-0
	Sept. 18	13	2-0-0
	Sept. 25	10	3-0-0
	Oct. 2	18	3-1-0
	Oct. 9	15	4-1-0
1979	Preseason	19	
	Sept. 10	18	2-0-0
	Sept. 17	14	2-0-0
	Sept. 24	12	3-0-0
	Oct. 1	9	4-0-0
	Oct. 8	9	5-0-0
	Oct. 15	7	6-0-0
	Oct. 22	8	6-0-0
	Oct. 29	6	7-0-0
	Nov. 5	7	8-0-0
	Nov. 12	5	9-0-0
	Nov. 19	5	10-0-0
	Nov. 26	4	11-0-0
	Dec. 3	4	11-0-0
Final '79 Poll	**Jan. 1980**	**6**	**11-1-0**
1980	Preseason	13	
	Sept. 8	10	1-0-0
	Sept. 15	9	2-0-0
	Sept. 22	9	3-0-0
	Sept. 29	16	3-1-0
	Oct. 6	11	4-1-0
	Oct. 13	7	5-1-0
	Oct. 20	6	6-1-0
	Oct. 27	5	7-1-0
	Nov. 3	3	8-1-0
	Nov. 10	3	9-1-0
	Nov. 17	3	9-1-0
	Nov. 24	3	9-1-0
	Dec. 1	3	9-1-0
	Dec. 8	2	10-1-0
Final '80 Poll	**Jan. 1981**	**5**	**10-2-0**
1981	Preseason	19	
	Sept. 7	18	1-0-0
	Sept. 14	19	2-0-0
	Oct. 5	20	3-1-0
	Oct. 12	11	4-1-0
	Oct. 19	20	4-2-0
	Oct. 26	17	5-2-0
	Nov. 2	14	6-2-0
	Nov. 9	20	6-3-0
1982	Oct. 11	19	4-1-0
	Oct. 18	17	5-1-0
	Oct. 25	14	5-1-0
	Nov. 1	12	6-1-0
	Nov. 8	9	7-1-0
	Nov. 15	7	8-1-0
	Nov. 22	15	8-2-0
	Nov. 29	15	8-2-0
Final '82 Poll	**Jan. 1983**	**13**	**9-3-0**
1983	Preseason	7	
	Sept. 5	12	1-0-0
	Sept. 12	9	2-0-0
	Sept. 19	20	2-1-0
	Sept. 26	17	2-1-0
1984	Preseason	20	
	Sept. 3	20	1-0-0
	Sept. 10	18	1-0-0
	Sept. 17	15	2-0-0
	Sept. 24	9	3-0-0
	Oct. 1	6	4-0-0
	Oct. 8	9	4-0-1
	Oct. 15	15	4-1-1
	Oct. 22	15	5-1-1
	Oct. 29	15	5-1-1
	Nov. 5	14	6-1-1
	Nov. 12	17	6-2-1
	Nov. 19	15	7-2-1
	Nov. 26	12	7-2-1
Final '84 Poll	**Jan. 1985**	**17**	**7-2-2**
1985	Preseason	19	
	Sept. 2	17	1-0
	Sept. 9	7	2-0
	Sept. 16	6	2-0
	Sept. 23	4	3-0
	Sept. 30	4	4-0
	Oct. 7	4	4-0
	Oct. 14	13	4-1
	Oct. 21	11	5-1
	Oct. 28	10	6-1
	Nov. 5	16	6-2
	Nov. 12	15	7-2
	Nov. 19	14	8-2
	Nov. 26	12	8-3
	Dec. 3	18	8-3
Final '85 Poll	**Jan. 1986**	**15**	**9-3**
1986	Preseason	11	
	Sept. 1	11	1-0
	Sept. 8	15	1-1
	Sept. 15	15	1-1
	Sept. 22	20	1-1-1
	Oct. 28	20	4-1-2
Final '86 Poll	**Jan. 1987**	**Other**	**7-4-1**
1987	Preseason	8	
	Sept. 8	8	1-0
	Sept. 15	7	2-0
	Sept. 22	6	3-0
	Sept. 29	4	4-0
	Oct. 6	6	4-1
	Oct. 13	4	5-1
	Oct. 20	4	6-1
	Oct. 27	4	6-1
	Nov. 3	4	7-1
	Nov. 10	4	8-1
	Nov. 17	4	9-1
	Nov. 24	3	9-1
	Dec. 2	3	10-1
Final '87 Poll	**Jan. 1988**	**2**	**11-1**
1988	Preseason	1	
	Sept. 6	10	0-1
	Sept. 13	10	1-1
	Sept. 20	9	2-1
	Sept. 27	6	3-1
	Oct. 4	6	4-1
	Oct. 11	5	5-1
	Oct. 18	7	6-1
	Oct. 25	6	7-1
	Nov. 2	5	8-1
	Nov. 9	5	8-1
	Nov. 16	5	9-1
	Nov. 23	5	9-1
	Dec. 1	4	10-1
Final '88 Poll	**Jan. 1989**	**3**	**11-1**
1989	Preseason	6	
	Sept. 5	6	0-1
	Sept. 12	Other	0-2
	Sept. 19	Other	1-2
	Sept. 26	25	2-2
	Oct. 3	22	2-2
	Oct. 10	19	3-2
	Oct. 17	14	4-2
	Oct. 24	9	5-2
	Oct. 31	6	6-2
	Nov. 7	5	7-2
	Nov. 14	5	7-2
	Nov. 21	5	8-2
	Nov. 28	6	8-2
	Dec. 5	5	9-2
Final '89 Poll	**Jan. 1990**	**3**	**10-2**
1990	Preseason	4	
	Sept. 3	3	0-0
	Sept. 10	3	1-0
	Sept. 17	2	2-0
	Sept. 24	2	3-0
	Oct. 1	2	4-0
	Oct. 8	10	4-1
	Oct. 15	7	4-1
	Oct. 22	12	4-2
	Oct. 29	12	5-2
	Nov. 5	12	6-2
	Nov. 12	9	7-2
	Nov. 19	8	8-2
	Nov. 26	8	8-2
	Dec. 3	6	9-2
Final '90 Poll	**Jan. 1991**	**4**	**10-2**
1991	Preseason	1	
	Sept. 2	1	1-0
	Sept. 9	1	2-0
	Sept. 16	1	3-0
	Sept. 23	1	3-0
	Sept. 30	1	4-0
	Oct. 7	1	5-0
	Oct. 14	1	6-0
	Oct. 21	1	7-0
	Oct. 28	1	8-0
	Nov. 4	1	9-0
	Nov. 11	1	10-0
	Nov. 18	3	10-1
	Nov. 25	3	10-1
	Dec. 2	5	10-2
Final '91 Poll	**Jan. 1992**	**4**	**11-2**

RECORDBOOK

FLORIDA STATE

YEAR-BY-YEAR Record

ED WILLIAMSON
(1947) 0-5-0

Ed Williamson was appointed Florida State's first coach just a few weeks before the inaugural football season. He had no stadium, no scholarships and not even a nickname for his team. With only 45 ex-high school players, his teams came close to winning three games that year, although it finished with an 0-5 record. Williamson did not receive any pay for coaching the team.

1947 (0-5)	FSU	FOE
Stetson (H)	6	14
Cumberland (A)	0	6
Tennessee Tech (H)	6	27
Troy State (H)	6	36
Jacksonville State (H)	0	7
	18	**90**

DON VELLER
(1948-52) 31-12-1

Don Veller won 30 of his first 34 games as head coach at FSU before the Seminoles began playing a major college schedule. His overall record included an undefeated 8-0 season in 1950, the year the Tribe moved into Doak Campbell Stadium. Veller, who still resides in Tallahassee, owns the second highest winning percentage of FSU coaches (.716). He is credited with laying the early foundation for the FSU football program.

1948 (7-1)	FSU	FOE
Cumberland (H)	30	0
Erskine (A)	6	14
Millsaps (A)	7	6
Stetson (A)	18	7
Mississippi College (H)	26	6
Livingston State (H)	12	6
Troy State (A)	20	13
Tampa (H)**	33	12
	152	**64**

1949 (9-1)	FSU	FOE
Whiting Field (H)	74	0
Mississippi College (A)	33	12
Erskine (H)	26	7
Sewanee (A)	6	0
Stetson (H)	33	14
Livingston State (A)	6	13
Millsaps (H)**	40	0
Tampa (A)	34	7
Troy State (H)	20	0
CIGAR BOWL		
Wofford (N)	19	6
	291	**59**

1950 (8-0)	FSU	FOE
Troy State (A)	26	7
Randolph Macon (H)	40	7
Howard (H)	20	6
Newberry (A)	24	0
Sewanee (H)**	14	8
Stetson (A)	27	7
Mississippi College (H)	33	0
Tampa (H)	35	19
	219	**54**

1951 (6-2)	FSU	FOE
Troy State (H)	40	0
Miami (FL) (A)	13	35
Delta State (H)	34	0
Sul Ross State (H)	35	13
Stetson (H)**	13	10
Jacksonville Navy (A)	39	0
Wofford (H)	14	0
Tampa (H)	6	14
	194	**72**

1952 (1-8-1)	FSU	FOE
Louisiana Tech (H)	13	32
Louisville (H)	14	41
VMI (H)	7	28
N. Carolina State (A)	7	13
Stetson (N)	6	6
Mississippi So. (H)	21	50
Furman (H)**	0	9
Georgia Tech (A)	0	30
Wofford (A)	27	13
Tampa (H)	6	39
	101	**261**

TOM NUGENT
(1953-58) 34-28-1

Tom Nugent had a successful coaching stint at Florida State, as indicated by his 34-28-1 record in six years at the Seminole helm. Florida State participated in two bowl games during Nugent's tenure and in 1958, for the first time, Florida State and Florida met on the football field. Nugent also served as athletic director while head coach of the Seminoles.

1953 (5-5)	FSU	FOE
Miami (FL) (A)	0	27
Louisville (H)	59	0
Abilene Christian (H)	7	20
Louisiana Tech (A)	21	32
VMI (H)	12	7
Mississippi So. (A)	0	21
Furman (H)	7	14
Stetson (H)**	13	6
N. Carolina State (H)	23	13
Tampa (A)	41	6
	183	**146**

1954 (8-4)	FSU	FOE
Georgia (H)	0	14
Abilene Christian (H)	0	13
Louisville (A)	47	6
Villanova (H)	52	13
N. Carolina State (A)	13	7
Auburn (A)	0	33
VMI (A)	33	19
Furman (H)**	33	14
Stetson (A)	47	6
Mississippi So. (H)	19	18
Tampa (A)	13	0
SUN BOWL		
Texas Western (A)	20	47
	277	**190**

1955 (5-5)	FSU	FOE
N. Carolina State (H)	7	0
Miami (FL) (A)	0	34
Virginia Tech (H)	20	24
Georgia (H)	14	47
Georgia Tech (A)	0	34
Villanova (H)	16	13
Furman (A)	19	6
The Citadel (H)**	39	0
Mississippi So. (A)	6	21
Tampa (A)	26	7
	147	**186**

1956 (5-4-1)	FSU	FOE
Ohio (H)	47	7
Georgia (A)	0	3
Virginia Tech (H)	7	20
N. Carolina State (A)	14	0
Wake Forest (H)**	14	14
Villanova (A)	20	13
Miami (FL) (A)	7	20
Furman (H)	42	7
Mississippi So. (H)	20	19
Auburn (A)	7	13
	178	**116**

1957 (4-6)	FSU	FOE
Furman (H)	27	7
Boston College (A)	7	20
Villanova (A)	7	21
N. Carolina State (H)	0	7
Abilene Christian (H)	34	7
Virginia Tech (H)**	20	7
Miami (FL) (H)	13	40
Mississippi So. (A)	0	20
Auburn (H)	7	29
Tampa (A)	21	7
	136	**165**

1958 (7-4)	FSU	FOE
Tennessee Tech (H)	22	7
Furman (H)	42	6
Georgia Tech (A)	3	17
Wake Forest (H)	27	24
Georgia (N)	13	28

ED WILLIAMSON

TOM NUGENT

DON VELLER

Virginia Tech (H)	28	0
Tennessee (A)	10	0
Tampa (H)**	43	0
Miami (FL) (A)	17	6
Florida (A)	7	21
BLUEGRASS BOWL		
Oklahoma State (N)	6	15
	218	**124**

PERRY MOSS
(1959) 4-6-0

PERRY MOSS

■ *Moss was one of two FSU coaches who spent only a year at the school. Midway through the 1959 season, reports were published that Moss would leave to join the Montreal Alouettes of the Canadian Football League. True to that report, he departed after a brief year in Tallahassee.*

1959 (4-6)	FSU	FOE
Wake Forest (H)	20	22
The Citadel (H)	47	6
Miami (FL) (H)	6	7
Virginia Tech (A)	7	6
Memphis State (A)	6	16
Richmond (A)	22	6
Georgia (A)	0	42
William & Mary (H)**	0	9
Florida (A)	8	18
Tampa (H)	33	0
	149	**132**

BILL PETERSON

BILL PETERSON
(1960-70) 62-42-11

■ *Bill Peterson took over a football program in deep trouble in 1960. When he left 11 years and four bowl games later, he had become the most significant coach in the first 25 years of Florida State football. Under "Pete", the Seminoles went 62-42-11. The most memorable Peterson year was 1964, when the "Seven Magnificents" led Florida State to a 9-1-1 record and FSU's first ever win over Florida.*

1960 (3-6-1)	FSU	FOE
Richmond (H)	28	0
Florida (A)	0	3
Wake Forest (H)	14	6
The Citadel (A)	0	0
Mississippi So. (A)	13	15
William & Mary	22	0
Kentucky (H)**	0	23
Miami (FL) (A)	7	25
Houston (H)	6	7
Auburn (A)	21	57
	111	**136**

1961 (4-5-1)	FSU	FOE
George Washington (H)	15	7
Florida (A)	3	3
Mississippi (A)	0	33
Georgia (H)	3	0
Richmond (H)	13	7
Virginia Tech (A)	7	10
Kentucky (A)	0	20
The Citadel (H)	44	8
Mississippi So. (H)**	0	12
Houston (A)	8	28
	93	**128**

1962 (4-3-3)	FSU	FOE
The Citadel (H)	49	0
Kentucky (A)	0	0
Furman (H)	42	0
Miami (FL) (A)	6	7
Georgia (A)	18	0
Virginia Tech (H)	20	7
Houston (H)**	0	7
Georgia Tech (A)	14	14
Florida (A)	7	20
Auburn (A)	14	14
	170	**69**

1963 (4-5-1)	FSU	FOE
Miami (FL) (H)	24	0
Texas Christian (H)	0	13
Wake Forest (H)	35	0
So. Mississippi (A)	0	0
Virginia Tech (H)	23	31
Furman (H)	49	6
Georgia Tech (A)	7	15
N. Carolina State (H)**	14	0
Auburn (A)	15	21
Florida (A)	0	7
	167	**93**

1964 (9-1-1)	FSU	FOE
Miami (FL) (A)	14	0
Texas Christian (A)	10	0
New Mexico State (H)	36	0
Kentucky (H)**	48	6
Georgia (A)	17	14
Virginia Tech (A)	11	20
So. Mississippi (H)	34	0
Houston (A)	13	13
N. Carolina State (H)	28	6
Florida (H)	16	7
GATOR BOWL		
Oklahoma (N)	36	19
	263	**85**

1965 (4-5-1)	FSU	FOE
Texas Christian (A)	3	7
Baylor (H)	9	7
Kentucky (A)	24	26
Georgia (H)	10	3
Alabama (A)	0	21
Virginia Tech (H)	7	6
Wake Forest (H)**	35	0
N. Carolina State (A)	0	3
Houston (H)	16	16
Florida (A)	17	30
	121	**119**

1966 (6-5)	FSU	FOE
Houston (H)	13	21
Miami (FL) (A)	23	20
Florida (H)	19	22
Texas Tech (A)	42	33
Mississippi State (H)	10	0
Virginia Tech (A)	21	23
South Carolina (A)	32	10
Syracuse (A)	21	37
Wake Forest (H)**	28	0
Maryland (H)	45	21
SUN BOWL		
Wyoming (N)	20	28
	274	**215**

1967 (7-2-2)	FSU	FOE
Houston (A)	13	33
Alabama (A)	37	37
N. Carolina State (H)	10	20
Texas A&M (A)	19	18
South Carolina (H)	17	0
Texas Tech (H)**	28	12
Mississippi State (H)	24	12
Memphis State (A)	26	7
Virginia Tech (H)	38	15
Florida (A)	21	16
GATOR BOWL		
Penn State (N)	17	17
	250	**187**

1968 (8-3)	FSU	FOE
Maryland (A)	24	14
Florida (H)	3	9
Texas A&M (H)	20	14
Memphis State (H)	20	10
South Carolina (A)	35	28
Virginia Tech (H)	22	40
Mississippi State (A)	27	14
N. Carolina State (A)	48	7
Wake Forest (H)**	42	24
Houston (N)	40	20
PEACH BOWL		
LSU (N)	27	31
	308	**211**

1969 (6-3-1)	FSU	FOE
Wichita State (H)	24	0
Miami (FL) (A)	16	14
Florida (A)	6	21
Tulsa (A)	38	20
Mississippi State (H)	20	17
South Carolina (H)**	34	9
Virginia Tech (A)	10	10
Memphis State (H)	26	28
N. Carolina State (H)	33	22
Houston (A)	13	41
	220	**182**

1970 (7-4)	FSU	FOE
Louisville (H)	9	7
Georgia Tech (A)	13	23
Wake Forest (H)	19	14
Florida (H)	27	38
Memphis State (A)	12	16
South Carolina (A)	21	13
Miami (FL) (A)	27	3
Clemson (H)	38	13
Virginia Tech (H)**	34	8
Kansas State (H)	33	7
Houston (N)	21	53
	254	**195**

LARRY JONES
(1971-73) 15-19-0

■ *Larry Jones compiled a 15-19 record in three years as the Seminole head coach. In his first two seasons, the popular coach led his teams to a 15-8 record, but he is probably remembered most for the following season when his team did not win a game.*

LARRY JONES

RECORD BOOK

1971 (8-4)	FSU	FOE
So. Mississippi (N)	24	9
Miami (FL) (A)	20	17
Kansas (H)	30	7
Virginia Tech (A)	17	3
Mississippi State (H)**	27	9
Florida (A)	15	17
South Carolina (H)	49	18
Houston (A)	7	14
Georgia Tech (A)	6	12
Tulsa (H)	45	10
Pittsburgh (H)	31	13
FIESTA BOWL		
Arizona State (A)	38	45
	309	**174**

1972 (7-4)	FSU	FOE
Pittsburgh (A)	19	7
Miami (FL) (A)	37	14
Virginia Tech (H)	27	15
Kansas (A)	44	22
Florida (H)	13	42
Mississippi State (N)	25	21
Colorado State (H)**	37	0
Auburn (A)	14	27
Houston (H)	27	31
Tulsa (H)	23	21
South Carolina (A)	21	24
	287	**224**

1973 (0-11)	FSU	FOE
Wake Forest (A)	7	9
Kansas (H)	0	28
Miami (FL) (H)	10	14
Baylor (A)	14	21
Mississippi State (H)	12	37
Memphis State (H)**	10	13
San Diego State (A)	17	38
Houston (A)	3	34
Virginia Tech (A)	13	36
South Carolina (H)	12	52
Florida (A)	0	49
	98	**331**

DARRELL MUDRA

(1974-75) 4-18-0

■ *Darrell Mudra was a successful coach before arriving at Florida State, and he was successful after he left. Mudra inherited an 0-11 team and wasn't able to bring the program back to the glory years it enjoyed under Bill Peterson during his two-year stint. Mudra coached from the press box instead of the sidelines.*

1974 (1-10)	FSU	FOE
Pittsburgh (H)	6	9
Colorado State (H)	7	14
Kansas (A)	9	40
Baylor (H)	17	21
Alabama (A)	7	8
Florida (H)	14	24
Auburn (A)	6	38
Memphis State (A)	14	42
Miami (FL) (A)	21	14
Virginia Tech (H)**	21	56
Houston (H)	8	23
	130	**289**

1975 (3-8)	FSU	FOE
Texas Tech (A)	20	31
Utah State (H)	17	8
Iowa State (H)	6	10
Georgia Tech (A)	0	30
Virginia Tech (A)	10	13
Florida (A)	8	34
Auburn (H)	14	17
Clemson (A)	43	7
Memphis State (H)	14	17
Miami (FL) (H)**	22	24
Houston (A)	33	22
	187	**213**

BOBBY BOWDEN

(1976-PRESENT) 143-44-3

■ *Current Seminole Head Coach Bobby Bowden is one of the top coaches all-time in college football. He ranks second on the active coaching list in victories and his overall winning percentage of .737 ranks fourth nationally.*

Bowden has taken the Florida State program to the top of college football with 13 bowl appearances, including six on New Year's Day. Florida State is currently riding a 10-game unbeaten streak in bowl games which has given Bowden an 11-3-1 record overall in bowl games (.767). Each of his last five teams has finished the season ranked in the Top Four in the country by the Associated Press, a feat matched or bettered by only three other programs in history. Over his 16-year tenure at FSU, the Seminoles have averaged 8.9 wins a season.

Bowden is far and away the top coach ever at Florida State. The school won only 150 games in 29 seasons prior to his arrival, while Bowden has totalled 143 victories in his 16 seasons for a winning percentage of .760 at FSU.

1976 (5-6)	FSU	FOE
Memphis State (A)	12	21
Miami (FL) (A)	0	47
Oklahoma (A)	9	24
Kansas State (H)	20	10
Boston College (A)	28	9
Florida (H)	26	33
Auburn (A)	19	31
Clemson (H)	12	15
So. Mississippi (H)**	30	27
N. Texas State (A)	21	20
Virginia Tech (H)	28	21
	205	**258**

1977 (10-2)	FSU	FOE
So. Mississippi (A)	35	6
Kansas State (A)	18	10
Miami (FL) (H)	17	23
Oklahoma State (A)	25	17
Cincinnati (H)	14	0
Auburn (H)	24	3
N. Texas State (H)**	35	14
Virginia Tech (H)	23	21
Memphis State (H)	30	9
San Diego State (A)	16	41
Florida (A)	37	9
TANGERINE BOWL		
Texas Tech (N)	40	17
	314	**170**

1978 (8-3)	FSU	FOE
Syracuse (A)	28	0
Oklahoma State (H)	38	20
Miami (FL) (A)	31	21
Houston (H)	21	27
Cincinnati (H)	26	21
Mississippi St. (A)	27	55
Pittsburgh (A)	3	7
So. Mississippi (A)	38	16
Virginia Tech (H)	24	14
Navy (H)**	38	6
Florida (H)	38	21
	312	**208**

1979 (11-1)	FSU	FOE
So. Mississippi (H)	17	14
Arizona State (N)	31	3
Miami (FL) (H)	40	23
Virginia Tech (A)	17	10
Louisville (A)	27	0
Mississippi State (H)	17	6
Louisiana State (A)	24	19
Cincinnati (A)	26	21
South Carolina (H)**	27	7
Memphis State (H)	66	17
Florida (A)	27	16
ORANGE BOWL		
Oklahoma (N)	7	24
	326	**160**

DARRELL MUDRA

1980 (10-2)	FSU	FOE
Louisiana State (A)	16	0
Louisville (H)	52	0
East Carolina (H)	63	7
Miami (FL) (A)	9	10
Nebraska (A)	18	14
Pittsburgh (H)**	36	22
Boston College (H)	41	7
Memphis State (A)	24	3
Tulsa (H)	45	2
Virginia Tech (H)	31	7
Florida (H)	17	13
ORANGE BOWL		
Oklahoma (N)	17	18
	369	**103**

BOBBY BOWDEN

1981 (6-5)	FSU	FOE
Louisville (H)	17	0
Memphis State (H)	10	5
Nebraska (A)	14	34
Ohio State (A)	36	27
Notre Dame (A)	19	13
Pittsburgh (A)	14	42
Louisiana State (A)	38	14
Western Carolina (H)**	56	31
Miami (FL) (H)	19	27
So. Mississippi (H)	14	58
Florida (A)	3	35
	240	**286**

1982 (9-3)	FSU	FOE
Cincinnati (H)	38	31
Pittsburgh (H)	17	37
So. Mississippi (A)	24	17
Ohio State (A)	34	17
Southern Illinois (H)**	59	8
East Carolina (H)	56	17
Miami (FL) (A)	24	7
South Carolina (A)	56	26
Louisville (H)	49	14
Louisiana State (A)	21	55

RECORD BOOK

Florida (H)	10	13
GATOR BOWL		
West Virginia (N)	31	12
	419	**254**

1983 (8-4)	**FSU**	**FOE**
East Carolina (H)	47	46
Louisiana State (A)	40	35
Tulane (A)*	28	34
Auburn (A)	24	27
Pittsburgh (A)	16	17
Cincinnati (H)**	43	17
Louisville (H)	51	7
Arizona State (A)	29	26
South Carolina (H)	45	30
Miami (FL) (H)	16	17
Florida (A)	14	53
PEACH BOWL		
North Carolina (N)	28	3
	381	**312**

1984 (7-3-2)	**FSU**	**FOE**
East Carolina (H)	47	17
Kansas (A)	42	16
Miami (FL) (A)	38	3
Temple (H)**	44	27
Memphis State (A)	17	17
Auburn (H)	41	42
Tulane (H)	27	6
Arizona State (A)	52	44
South Carolina (A)	26	38
Tenn.-Chatt. (H)	37	0
Florida (H)	17	27
CITRUS BOWL		
Georgia (N)	17	17
	405	**254**

1985 (9-3)	**FSU**	**FOE**
Tulane (A)	38	12
Nebraska (A)	17	13
Memphis State (H)	19	10
Kansas (H)	24	20
Auburn (A)	27	59
Tulsa (H)	76	14
North Carolina (A)	20	10
Miami (FL) (H)	27	35
South Carolina (H)	56	14
W. Carolina (H)**	50	10
Florida (A)	14	38
GATOR BOWL		
Oklahoma State (N)	34	23
	402	**248**

1986 (7-4-1)	**FSU**	**FOE**
Toledo (H)	24	0
Nebraska (A)	17	34
North Carolina (H)	10	10
Michigan (A)	18	20
Tulane (H)	54	21
Wichita State (H)	59	3
Louisville (A)	54	18
Miami (FL) (A)	23	41
South Carolina (A)	45	28
So. Mississippi (H)**	49	13
Florida (H)	13	17
ALL-AMERICAN BOWL		
Indiana (N)	27	13
	393	**218**

1987 (11-1-0)	**FSU**	**FOE**
Texas Tech (H)	40	16
East Carolina (A)	44	3
Memphis State (H)	41	24
Michigan State (A)	31	3
Miami (FL) (H)**	25	26
So. Mississippi (A)	61	10
Louisville (H)	32	9
Tulane (H)	73	14
Auburn (A)	34	6
Furman (H)	41	10
Florida (A)	28	14
FIESTA BOWL		
Nebraska (N)	31	28
	481	**163**

1988 (11-1-0)	**FSU**	**FOE**
Miami (A)	0	31
So. Mississippi (H)	49	13
Clemson (A)	24	21
Michigan State (H)	30	7
Tulane (A)	48	28
Georgia So. (H)**	28	10
East Carolina (H)	45	21
Louisiana Tech (H)	66	3
South Carolina (A)	59	0
Virginia Tech (H)	41	14
Florida (H)	52	17
SUGAR BOWL		
Auburn (N)	13	7
	455	**172**

1989 (10-2-0)	**FSU**	**FOE**
So. Mississippi (N)	26	30
Clemson (H)	23	34
Louisiana State (A)	31	21
Tulane (H)	59	9
Syracuse (A)	41	10
Virginia Tech (A)	41	7
Auburn (H)	22	14
Miami (H)	24	10
South Carolina (H)**	35	10
Memphis State (H)	57	20
Florida (A)	24	17
FIESTA BOWL		
Nebraska (N)	41	17
	424	**199**

1990 (10-2-0)	**FSU**	**FOE**
East Carolina (H)	45	24
Georgia Southern (H)	48	6
Tulane (A)	31	13
Virginia Tech (H)	39	28
Miami (A)	22	31
Auburn (A)	17	20
Louisiana State (H)	42	3
South Carolina (A)	41	10
Cincinnati (H)**	70	21
Memphis State (N)	35	3
Florida (H)	45	30
BLOCKBUSTER BOWL		
Penn State (N)	24	17
	459	**206**

1991 (11-2-0)	**FSU**	**FOE**
Brigham Young (N)	44	28
Tulane (H)	38	11
Western Michigan (H)	58	0
Michigan (A)	51	31
Syracuse (H)	46	14
Virginia Tech (N)	33	20
Mid. Tenn. St. (H)**	39	10
Louisiana State (A)	27	16
Louisville (A)	40	15
South Carolina (H)	38	10
Miami (H)	16	17
Florida (A)	9	14
COTTON BOWL		
Texas A&M (N)	10	2
	449	**188**

**won by forfeit*
***Homecoming*

COACHES CUMULATIVE RECORDS

NAME	TENURE	YEARS	W- L- T	PCT.	FSU PTS	OPP PTS
Ed Williamson	1947	1	0- 5- 0	.000	18	90
Don Veller	1948-52	5	31-12- 1	.716	957	510
Tom Nugent	1953-58	6	34-28- 1	.548	1,139	927
Perry Moss	1959	1	4- 6- 0	.400	149	132
Bill Peterson	1960-70	11	62-42-11	.587	2,231	1,620
Larry Jones	1971-73	3	15-19- 0	.441	694	729
Darrell Mudra	1974-75	2	4-18- 0	.182	317	502
Bobby Bowden	1976-Present	16	143-44- 3	.760	5,959	3,363
8 COACHES	**1947-Present**	**45**	**293-174-16**	**.623**	**11,464**	**7,873**

FLORIDA STATE

BOWL GAMES *In Review*

FSU IN BOWLS YEAR-BY-YEAR

SEASON	BOWL	OPPONENT	SCORE
1949	Cigar	Wofford	19- 6
1954	Sun	Texas Western	20-47
1958	Bluegrass	Oklahoma State	6-15
1964	Gator	Oklahoma	36-19
1966	Sun	Wyoming	20-28
1967	Gator	Penn State	17-17
1968	Peach	Louisiana State	27-31
1971	Fiesta	Arizona State	38-45
1977*	Tangerine	Texas Tech	40-17
1979*	Orange	Oklahoma	7-24
1980*	Orange	Oklahoma	17-18
1982*	Gator	West Virginia	31-12
1983*	Peach	North Carolina	28- 3
1984*	Citrus	Georgia	17-17
1985*	Gator	Oklahoma State	34-23
1986*	All-American	Indiana	27-13
1987*	Fiesta	Nebraska	31-28
1988*	Sugar	Auburn	13- 7
1989*	Fiesta	Nebraska	41-17
1990*	Blockbuster	Penn State	24-17
1991*	Cotton	Texas A&M	10- 2

**Under Bobby Bowden*

1950 CIGAR BOWL

FLORIDA STATE 19
WOFFORD 6

■ TAMPA, Fla. (Jan. 2, 1950) - Red Parrish scored twice and Buddy Strauss rushed for 132 yards to give underdog Florida State a 19-6 win over Wofford in the Cigar Bowl.

The victory was a come-from-behind effort by the Seminoles as the Terriers scored only moments into the contest to make the score 6-0. That touchdown came when Wofford defenders blocked a Bo Manuel punt and recovered it in the end zone. The extra point attempt was no good.

For the balance of the first quarter, Florida State mounted several drives that stalled around midfield, while Wofford netted virtually nothing offensively. Early in the second period, however, Wofford had its first real threat. It died on the Seminoles' 16-yard line when Bill Dawkins intercepted a pass and returned it to the Terrier 20. Shortly after, Parrish bolted to the Tribe's initial touchdown to tie the score at six.

Late in the half, the Seminoles got cranked up again. Strauss busted up the middle for a 15-yard gain, and an interference penalty pushed Florida State into Wofford territory. On the next play, Parrish lofted a left-handed halfback pass to Norman Eubanks, who made a spectacular catch; the extra point sent the Seminoles to the locker room with a 13-6 lead.

The third period was a dogged defensive battle with no serious scoring threats. But in the final period, FSU pinned Wofford deep in its own territory with a 63-yard Manuel punt. After the Terriers fumbled on their own eight, the Seminoles were unable to cash in when Parrish came up a foot short on fourth down.

Unable to move the ball out of the deep hole, Wofford was forced to punt, giving the Seminoles excellent field position with only minutes remaining. This time Don Veller's team wasted no time cashing in. With only seconds showing on the clock, Parrish sliced in from the five and Florida State had a 19-6 upset victory.

1955 SUN BOWL

TEXAS WESTERN 47
FLORIDA STATE 20

■ EL PASO, Texas (Jan. 1, 1955) - Florida State's defense collapsed in the second quarter, allowing Texas Western to move well ahead and capture a 47-20 Sun Bowl victory.

With the score tied at seven at the end of the first period, the underdog Miners put together a magnificent 28-point quarter that buried the Seminoles on the steamy January afternoon. Texas Western quarterback John Griner ran the option to perfection, and the Seminoles, fighting a blinding sun and high altitude, couldn't keep pace.

After taking a 7-0 lead in the first four minutes of the game, the Seminoles allowed the Miners to tie the score late in the period. On the first play of the second quarter, Florida State fumbled on its own 24 and Texas Western needed only two plays to grab its first lead of the day. That touchdown came on a nifty run by Miner ace Jesse Whittenton.

At that point, the flood gates

FLORIDA STATE BOWL RECORD

BOWL	W	L	T
All-American	1	0	0
Blockbuster	1	0	0
Bluegrass	0	1	0
Cigar	1	0	0
Citrus*	1	0	1
Cotton	1	0	0
Fiesta	2	1	0
Gator	3	0	1
Orange	0	2	0
Peach	1	1	0
Sugar	1	0	0
Sun	0	2	0
TOTAL	**12**	**7**	**2**

**Formerly the Tangerine Bowl*

Florida State earned its first bowl win as a major football school in the 1965 Gator Bowl behind the passing arm of Steve Tensi (13).

opened. Tom Nugent's Seminoles made three more costly mistakes that led directly to Texas Western touchdowns, and the homestanding Miners eased into the locker room with a 34-7 advantage.

In the final half, the Miners ran the count to 41-7 before the Tribe got on the board for the second time in the afternoon. Quarterback Len Swantic led a third quarter drive sparked by a 43-yard touchdown pass to Tom Feamster. But Western wasted no time in countering that Seminole score. On the next kick-off, Bob Forrest raced 95 yards for the final Miner touchdown of the day.

The Seminoles were able to tack on a final tally in the fourth period. Harry Massey hit Bill Odom on a 16-yard pass play for the score.

1958 BLUEGRASS BOWL

OKLAHOMA STATE _15
FLORIDA STATE_____6

■ LOUISVILLE, Ky. (Dec. 13, 1958) - A frantic fourth-quarter comeback was not to be as Florida State couldn't fight off the bitter cold, and Oklahoma State went home with a 15-6 victory in the only Bluegrass Bowl ever played.

A crowd of just over 7,000 braved 10-degree weather for the first-ever meeting between the two schools. Players on both teams wore tennis shoes in an effort to combat the frozen turf. It was the Seminoles' first nationally-televised game, and a relatively obscure talent named Howard Cosell handled the broadcast that day.

Florida State got off to a good start, mounting two drives deep into OSU territory in the first quarter. Both times the Seminoles came up empty-handed though, as field goal attempts from the 16 and 23 fell short.

Oklahoma State managed to dent the scoreboard early in the second quarter when halfback Duane Wood sprinted in from the Florida State 17.

Unable to get anything going in the second period, the Seminoles were forced to rely on defense. The last assault came in the final two minutes of the half. The Cowboys drove inside the Florida State five, but on a fourth down play with 1:15 left, FSU's Ron Hinson stopped Forrest Campbell one foot from paydirt. That sent the clubs to the locker room with the score 7-0, OSU.

Early in the third period, the Seminoles did themselves in with a pair of fumbles. The second miscue set up the Cowboys at the Florida State 39. It took 10 plays, but Wood finally scored his second touchdown and caught a two-point conversion to make it 15-0.

1965 GATOR BOWL

FLORIDA STATE ___36
OKLAHOMA _____19

■ JACKSONVILLE, Fla. (Jan. 2, 1965) - The brilliant passing combination of Steve Tensi and Fred Biletnikoff rewrote the Gator Bowl record book and gave the upstart Seminoles an impressive 36-19 victory over Oklahoma.

The Florida State victory will long be remembered as one of the greatest passing shows in college football history. Tensi completed 23-of-36 passes for 303 yards and five touchdowns while Biletnikoff hauled in 13 balls for 192 yards and four TDs. Both players signed professional contracts on the field at the completion of the game.

Oklahoma claimed the first break of the day as Tensi was intercepted in the first period. The Sooners marched to the Seminole 34, but on third down FSU defensive back Howard Ehler picked off an OU pass and sailed 63 yards for the game's initial touchdown. Later in the quarter, the Sooners came back to claim a 7-6 lead. That lead lasted only as long as it took the Tribe to move 90 yards.

Phil Spooner was instrumental in the drive and Tensi continued to pick apart the OU defense. From the 15, Tensi hit Biletnikoff for a 12-7 lead. Twice more before intermission, Tensi found Biletnikoff for touchdowns. The first score followed a George D'Alessandro fumble recovery and the second came on a long drive against the clock. The halftime score was 24-7, FSU.

Early in the second half, Oklahoma recovered a Seminole fumble and cut the lead to 24-13, but as the third period drew to a close, the Seminoles executed an 82-yard drive. On the last play of the quarter, Tensi hit Don Floyd for the touchdown.

With 10 minutes left and the score 30-19, it was time for the Seminole defense to take over. The Sooners came up short on two late drives and FSU finally tacked on its final TD - a 14-yard Tensi-to-Biletnikoff toss that made the final 36-19.

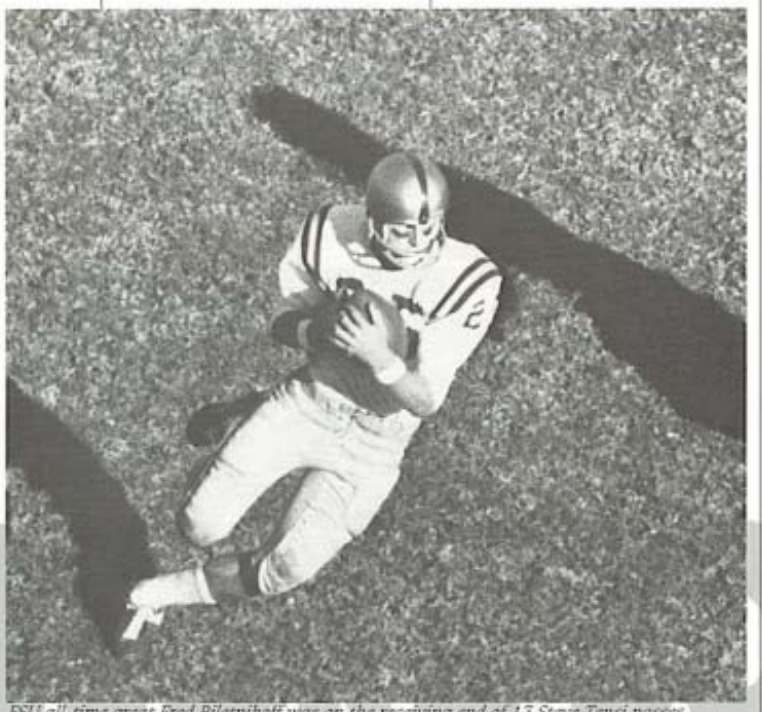

FSU all-time great Fred Biletnikoff was on the receiving end of 13 Steve Tensi passes, including four touchdown throws, to lead Florida State to a 36-19 Gator Bowl win over Oklahoma in 1965.

In 11 seasons as the Tribe head coach from 1960-70, Bill Peterson led Florida State to four bowl games.

1966 SUN BOWL

WYOMING _____28
FLORIDA STATE ___20

■ EL PASO, Texas (Dec. 24, 1966) - Florida State's vaunted passing attack was not enough to overcome a stingy Wyoming defense, and the Seminoles fell 28-20 in their second try for a Sun Bowl title.

Though the Tribe got a couple of early breaks, it was the Cowboys who drew first blood. The initial score came on a Jim Kiick plunge, and the score stood 7-0 at the end of the first period. Florida State bounced back after Bill Moremen fell on a Vic Washington fumble to give FSU the ball at the Wyoming 49. From there, Kim Hammond found Ron Sellers for the tying touchdown.

The Seminoles managed to grab the lead shortly before halftime. This time Hammond hit T.K. Wetherell behind the Cowboy secondary for a 54-yard scoring strike. At the half, Florida State led 14-7.

It didn't take long for the Cowboys to tie the score. Early in the second half, Wyoming quarterback Rick Egloff found Jerry Marion for a 39-yard touchdown. Late in the third quarter, the Cowboys went ahead to stay. Kiick, who gained 135 yards on 23 carries, rambled 43 yards to give the Cowboys a 21-14 lead.

Florida State made a last-ditch attempt to regain a part of the lead as time ticked away in the final quarter. Hammond hit Sellers in Wyoming territory. As the lanky receiver was hit, he fumbled the ball and it was recovered by teammate Chip Glass at the Cowboy five. But the tenacious Wyoming defense held in the final three minutes. Wyoming used a pair of 15-yard penalties and the running of Kiick to drive to the FSU 14 in the waning minutes. Egloff scampered into the end zone for the final Cowboy touchdown.

1967 GATOR BOWL

FLORIDA STATE ___17
PENN STATE _____17

■ JACKSONVILLE, Fla. (Dec. 30, 1967) - Penn State jumped out to a commanding 17-point halftime lead before Florida State battled back in the second half to gain an exciting 17-17 tie.

The Seminoles received the opening kickoff, but their opening drive stalled at the Penn State 25. The Lions fumbled after one play, but an interception gave them the ball back, and they scored first on a 27-yard field goal by Tom Sherman in the closing minutes of the first quarter.

Late in the second period, Sherman passed 10 yards to Jack Curry for a touchdown. He came back to hit All-America tight end Ted Kwalick with seconds remaining in the half. The Seminoles were completely stopped before intermission as Penn State displayed a stingy defense that kept Kim Hammond and his mates at bay.

The momentum changed in the second half, however. Penn State received the kick but was forced to punt. The Tribe drove quickly to the Lion one, but couldn't score. On the next series, the Lions gambled on fourth down at their own 15, and the Seminole defense held. Three plays later, Hammond passed to Ron Sellers for the initial Florida State score.

When Lion halfback Charlie Pittman fumbled the ball on the kickoff, the Seminoles were back in business at the Penn State 22. Passes to Sellers and Bill Moremen moved the ball to the one. From there, Hammond took it on himself to cut the lead to 17-14.

With just over a minute to play in the game, Hammond directed a picture-perfect drive from the FSU 31 to the Penn State 15. There, Florida State was faced with a fourth-and-five situation with 17 seconds remaining. Coach Bill Peterson decided to go for the sure three points and a tie rather than risk a 17-14 loss. Grant Guthrie booted the field goal and the 1967 Gator Bowl had co-champions.

1968 PEACH BOWL

LOUISIANA STATE _31
FLORIDA STATE ___27

■ ATLANTA, Ga. (Dec. 30, 1968) - Competing in its fourth consecutive bowl game, Florida State couldn't outscore Louisiana State and the Seminoles fell 31-27 in a soggy game that initiated Atlanta's Peach Bowl.

The Seminoles were considered a slight favorite going into the game. But as the teams took the field for pre-game warmups, the rain began to fall and didn't let up until the final minutes of the contest

FOOTBALL BOOK

played at Georgia Tech's Grant Field.

Despite the rain, the Seminoles wasted little time getting on the scoreboard. LSU won the toss, but the Tigers bobbled the ball on the kickoff and FSU's John Crowe pounced on it at the Tiger 36. Tom Bailey swept around right end on the game's first play from scrimmage and went all the way for the touchdown.

That was the only score of the first period, however, as the heavy rain hampered both teams. In the first quarter, the Seminoles recovered two more LSU fumbles and intercepted a Tiger pass.

Early in the second quarter, Bill Cappleman capped a 75-yard drive with a 21-yard touchdown pass to Bill Gunter to give the Tribe a 13-0 lead. LSU's first score came midway through the second period on a 39-yard punt return. LSU's 32-yard field goal in the waning minutes of the half cut the Seminole lead to 13-10 at intermission.

The Tigers came roaring back in the third quarter, scoring a pair of touchdowns to take a 24-13 lead. But the Seminoles were not finished. A fourth quarter Cappleman-to-Sellers pass brought Florida State within five. With 6:15 left in the game, FSU went on top 27-24 on a Sellers catch and a two-point conversion pass from Cappleman to Chip Glass. The Seminole lead was short-lived as LSU drove in for the winning touchdown with 2:39 left in the game. The Tribe's last-ditch effort fell short when a fourth down pass intended for Sellers was tipped away in the final moments, leaving FSU on the short end of a 31-27 score.

1971 FIESTA BOWL

ARIZONA STATE ___45
FLORIDA STATE ___38

■ TEMPE, Ariz. (Dec. 27, 1971) - In one of the most dazzling offensive shows in bowl history, Arizona State scored with 34 seconds left in the game to capture the first ever Fiesta Bowl, 45-38, before over 51,000 partisan Arizona State fans in Sun Devil Stadium.

Florida State's initial drive stalled, and Arizona State wasted no time in grabbing a 7-0 lead. FSU's Barry Smith brought the kickoff back 49 yards, and like lightning, Gary Huff and his mates tied the score. Huff's passes put the Tribe at the one, and Paul Magalski got the touchdown.

Thirty-two points went on the board in the second quarter. The locals drew first blood, but soon a field goal by Frank Fontes moved the Seminoles within one at 14-13. The momentum seemed to swing to Florida State as FSU raced 63 yards on a later drive and added a two-point conversion to lead 21-14. With just over two minutes left in the half, ASU's Danny White hit Steve Holden on a 55-yard scoring pass to tie the game at 21.

At that point, the Seminoles proved they had come to play. Huff put on a brilliant passing display, hitting Kent Gaydos for 46 yards to the Sun Devil 10. With time running out in the half, Rhett Dawson snared his second touchdown pass of the day to give the Tribe a 28-21 halftime lead.

The third quarter was all Arizona State. Holding the ball almost the entire quarter, the Sun Devils put 10 points on the board and led 31-28 heading into the final stanza. Early in that last quarter, Florida State culminated a 75-yard drive with a field goal to tie the game at 31. On an exchange of punts, Holden hurt the Seminoles again. This time, he returned a Duane Carrell punt 63 yards for a touchdown. Florida State came back to tie the game again as Dawson made a sensational touchdown grab between two defenders with 4:44 left in the contest.

A final ASU drive resulted in a Woody Green score with 34 seconds left to break the tie and provide the final margin.

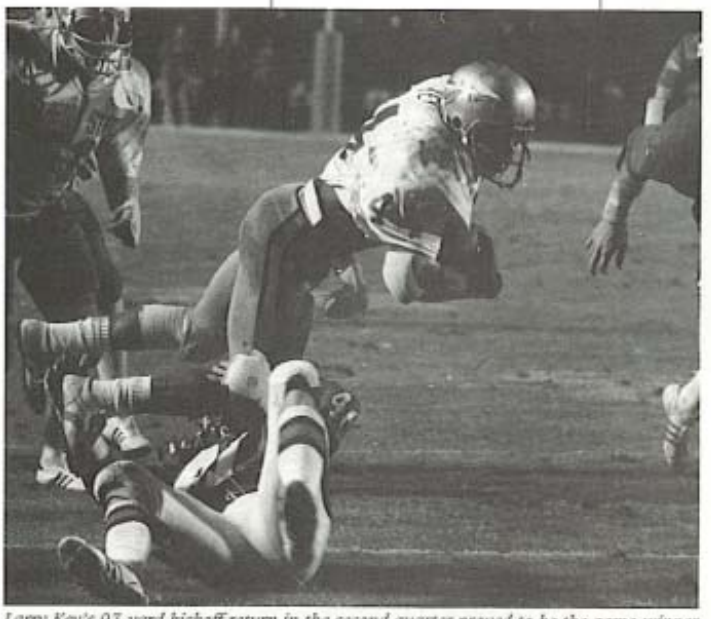

Larry Key's 93-yard kickoff return in the second quarter proved to be the game-winner in Florida State's 40-17 victory over Texas Tech in the 1977 Tangerine Bowl.

1977 TANGERINE BOWL

FLORIDA STATE ___40
TEXAS TECH _____17

■ ORLANDO, Fla. (Dec. 23, 1977) - Florida State, making its first bowl appearance in seven years, demolished Texas Tech 40-17 in the 32nd Tangerine Bowl.

A record-breaking crowd of 44,502 witnessed almost total domination by the Seminoles, who became the first major college football team in Florida to win 10 games in a season.

FSU jumped ahead with 5:50 remaining in the opening quarter on a 23-yard Dave Cappelen field goal. It stayed that way until Mike Mock of Texas Tech evened the count with a 24-yarder early in the second period. A 93-yard kickoff return by Larry Key following the Tech field goal gave the Seminoles the lead for good.

Later in the second quarter, Tribe quarterback Jimmy Jordan found tight end Grady King on a 37-yard scoring pass that boosted the FSU lead to 16-3 at intermission.

The Seminoles continued to add to their cushion in the third quarter. First, Jordan found Mike Shumann with a 40-yard scoring toss. Next, Cappelen booted a 22-yard field goal that made the Florida State lead 27-3.

Tech scored with 7:46 remaining in the quarter on a 44-yard pass, making the score 27-9. The count remained that way until Wally Woodham found Roger Overby on a 15-yard touchdown pass to increase the Seminole lead.

Neither team was through yet, however. Tech came back to score on a 21-yard run by Billy Taylor and with just 48 seconds remaining, FSU completed the scoring on a 44-yard pass from Woodham to Chip Sanders.

1980 ORANGE BOWL

OKLAHOMA _____24
FLORIDA STATE_____7

■ MIAMI, Fla. (Jan. 1, 1980) - Julius Caesar Watts and Heisman Trophy winner Billy Sims each rushed for more than 100 yards, and the Sooner defense held Florida State to 182 total yards as Oklahoma defeated Florida State 24-7 in the 46th Annual Orange Bowl Classic.

For 17 minutes, it appeared Florida State would see its dream of a 12-0 season and possible national championship come true as it took a 7-0 lead on a one-yard Mike Whiting touchdown run in the first quarter.

FSU had a chance to double its lead moments later when OU punter Fred Keeling's kick was blocked by Seminole cornerback Bobby Butler and recovered on the Oklahoma 17 by Keith Jones.

After a first down, FSU failed to gain more than two yards on three tries, and Rick Stockstill fumbled a snap from center on an attempted field goal try as Oklahoma stopped the FSU drive and gained possession at its 19.

Following a 25-yard pickup by Sims and a sack by James Gilbert, Watts kept the ball on a sweep to the right and ran 61 yards for a score.

Watts' run was a sample of things to come for the Seminoles. Following the kickoff, Jimmy Jordan's first pass was picked off by Bud Herbert, who would intercept three passes on the night, and returned to the Seminole 10. Two plays later, Stanley Wilson got the call from the five and rambled in for the score and a 14-7 Sooner lead.

Fred Keeling made it 17-7 at the half with a 24-yard field goal, and the Sooners were on their way to victory.

The remainder of the game was a defensive standoff until Sims took a lateral from Watts and raced 22 yards into the Seminole end zone at the 7:13 mark of the fourth quarter.

For the game, Sims gained 164 yards on 24 carries and Watts tallied 127 yards on 15 attempts. FSU was outgained in the game by a 447-182 margin.

1981 ORANGE BOWL

OKLAHOMA _____18
FLORIDA STATE ___17

■ MIAMI, Fla. (Jan. 1, 1981) - Oklahoma was not supposed to be able to pass. But that's what it took for the Sooners to beat Florida State in the 1981 Orange Bowl. With time running out and the Seminoles leading 17-10, J.C. Watts - a swift quarterback who led a notorious Oklahoma running game - drilled an 11-yard touchdown pass to split end Steve Rhodes with 1:27 remaining.

Going for the win on the conversion, Watts rolled to his right and hit tight end Steve Valora to give the Sooners an 18-17 win over upset-minded Florida State in the 47th Annual Orange Bowl Classic.

Six hours earlier, Georgia defeated Notre Dame in the Sugar Bowl to wipe out any aspirations of a Seminole national championship. Ironically, the loss came in the same stadium where hopes for a second undefeated regular season had been erased by the University of Miami, 10-9.

A Florida State fumble recovery and a missed field goal kept Oklahoma off the board in the first quarter, and FSU took a 6-0 lead when Ricky Williams capped a 70-yard touchdown drive with a one-yard plunge. Bill Capece converted and the Seminoles led by seven.

The score remained the same until OU's Fred Keeling hit a 53-yard field goal with two seconds remaining in the half.

Oklahoma took the second half kickoff and marched 78 yards for a touchdown and a 10-7 lead. On second and goal from the FSU four, halfback David Overstreet took a pitchout to the right and scored easily.

On the following series, FSU drove from its own 20 to the Oklahoma 27, only to watch Capece's 44-yard field goal attempt sail to the right. The Seminoles recovered a Watts fumble three plays later, and this time Capece's field goal from 19 yards was good and the score was tied at 10.

With 13 minutes left in the game, Keeling dropped back to his own 18 to punt. The snap sailed through his hands and into the end zone, where Bobby Butler recovered for a touchdown and a 17-10 Seminole lead.

The teams traded punts and Oklahoma took over on its own 22-yard line, trailing by seven with 3:30 on the clock. Then, Watts abandoned the forte of the Sooner offense — running — and went to the air.

Facing third-and-nine on the OU 23, Watts hit Rhodes with a 42-yard pass to the FSU 35. Then Chet Winters hauled in a 14-yard pass to the Florida State 21 for another first down.

After a 10-yard scramble by Watts, the senior quarterback found Rhodes in the end zone for the touchdown.

Two completed passes gave

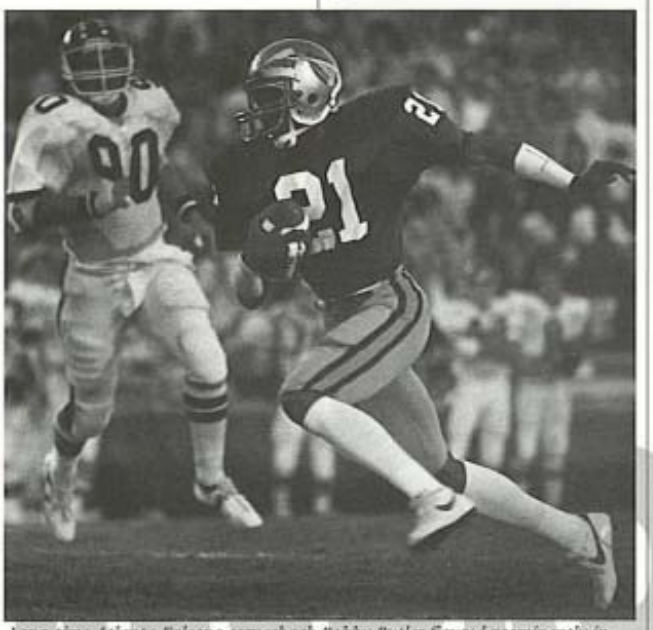

Long-time Atlanta Falcons cornerback Bobby Butler figured prominently in Florida State's two Orange Bowl appearances with a blocked punt in the 1980 game and a bad snap recovery for a touchdown in the 1981 contest.

Florida State the ball on the Oklahoma 45 with just five seconds remaining. Capece attempted to give Florida State the win with a 62-yard field goal, but the attempt fell six yards short and the Seminoles had lost to the Sooners in the Orange Bowl for the second straight year.

1982 GATOR BOWL

FLORIDA STATE ___31
WEST VIRGINIA ____12

■ JACKSONVILLE, Fla. (Dec. 30, 1982) - Greg Allen rambled for 138 yards and two scores, while surprise starter Blair Williams threw for 202 yards and another touchdown as Florida State upset West Virginia 31-12 in the 38th Annual Gator Bowl Classic.

Allen, who was named MVP, scored twice in the third quarter to break open a tight game and give the Seminoles a 31-6 lead entering the final period.

The victory lifted the Seminoles' record to 9-3 on the year, and gave FSU Head Coach Bobby Bowden a win in his first encounter against the Mountaineers — the team he coached from 1970-75.

Florida State drew first blood in the game — taking a 3-0 lead on a 20-yard field goal by Philip Hall with 3:30 remaining in the first quarter. Frustrated by a blocked field goal attempt on the first drive of the game, the Mountaineers came back to tie the game early in the second stanza when All-American Paul Woodside hit a 48-yard field goal.

The Seminoles took the lead for good on the next play. Picking up Woodside's kickoff on the five, Billy Allen started up the middle and then broke to his left — going a Gator Bowl record 95 yards for a touchdown and a 10-3 FSU lead.

West Virginia added a field goal to cut the lead to 10-6, but Williams led FSU on a 63-yard touchdown drive with under one minute to play in the half.

With just 15 seconds remaining and the ball on the 27, Williams lofted a pass into the right corner of the end zone, where Dennis McKinnon went high over two WVU defenders to make a spectacular catch and give the Seminoles a 17-6 intermission lead.

The third quarter belonged to Greg Allen. Carrying the ball just five times, the sophomore tailback logged 52 yards and a pair of touchdowns.

Florida State's defense, which was in the face of WVU quarterback Jeff Hostetler all night, controlled the final period by limiting the Mountaineers to two possessions.

FSU held Hostetler to 10 completions in 28 attempts for 118 yards and two interceptions, while the Seminole offense was busy piling up 451 yards of total offense against a WVU defense ranked in the top 10 nationally.

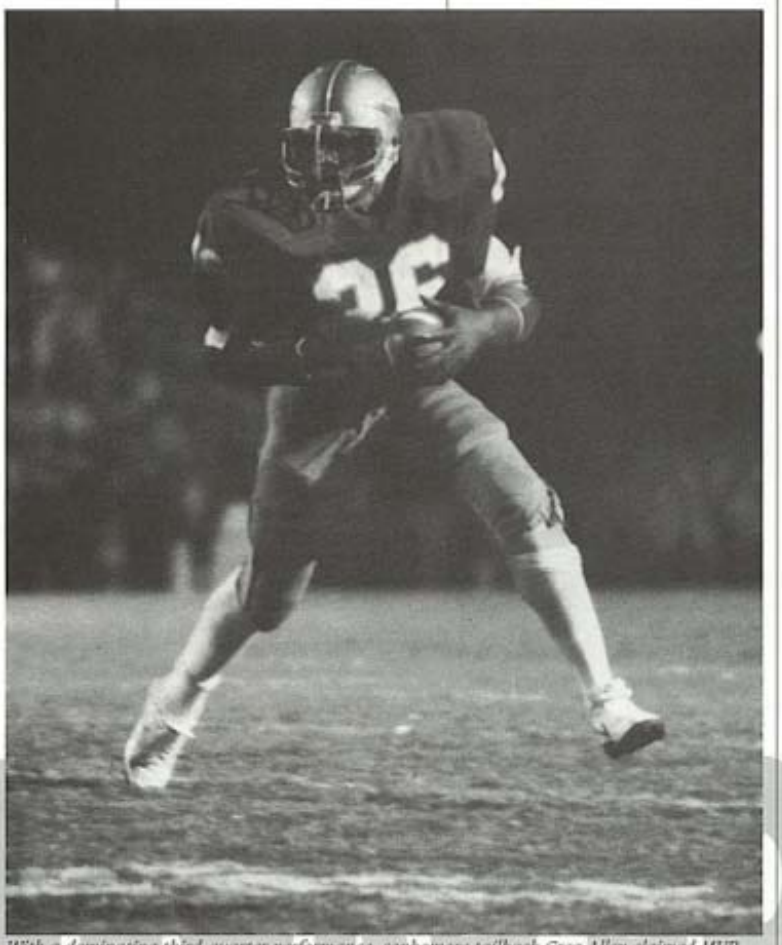

With a dominating third-quarter performance, sophomore tailback Greg Allen claimed MVP honors in the 1982 Gator Bowl in the win which started FSU's current undefeated streak in bowl games.

1983 PEACH BOWL

FLORIDA STATE ___28
NORTH CAROLINA __3

■ ATLANTA, Ga. (Dec. 28, 1983) - Making his first-ever start at Florida State, Eric Thomas fired a pair of first-quarter touchdown passes to lead the Seminoles to a stunning 28-3 win over North Carolina in the 16th Annual Peach Bowl Classic.

Thomas, a third-year sophomore who played sparingly during the year, led FSU on two long scoring drives on the Seminoles' first two possessions. On the first drive, Thomas directed a nine-play, 62-yard march from the Florida State 38. The drive ended when he found Weegie Thompson in the right corner of the end zone from 15 yards out for the touchdown.

Following a strong defensive effort that forced a Tar Heel punt after three downs, Thomas took over again. Displaying veteran composure in eluding a UNC blitz, he found Thompson again with an 18-yard scoring pass to give FSU a 14-0 lead.

The Seminoles stretched their lead to 21-0 before the intermission. Midway through the second quarter, Pete Panton fell on a

Freshman quarterback Chip Ferguson passed for 338 yards to win Most Valuable Player honors in the 1985 Gator Bowl, even though Florida State was without its top three receivers.

fumbled punt return at the UNC 16. Rosie Snipes scored on a one-yard run for a three-touchdown lead at the half.

Turning in its best defensive effort of the season, Florida State held North Carolina to just three points. Defensive MVP Alphonso Carreker led the Seminoles, who held the Tar Heel running attack to only 32 net yards. In the game, UNC managed only 198 yards of total offense.

In the second half, the Seminoles used a ball control offense to account for 265 yards on the ground, stopping any hopes of a Carolina comeback. Greg Allen and Cletis Jones led FSU's assault, piling up a combined 176 yards on 37 carries.

Florida State scored its last touchdown on a one-yard run by Thomas, after the Seminoles used an 11-play, 88-yard drive to eat up all but 31 seconds of the fourth-quarter clock. Thomas' two touchdown passes and running off the option earned him offensive MVP honors.

1984 CITRUS BOWL

FLORIDA STATE ___17
GEORGIA _____17

■ ORLANDO, Fla. (Dec. 21, 1984) - Florida State scored late in the fourth quarter on its ninth blocked punt of the season to escape with a 17-17 tie with Georgia in front of 51,821 fans in the Florida Citrus Bowl.

Leading 17-9 with 3:58 left, Georgia punter Chip Andrews dropped back to receive the center snap when FSU's Lenny Chavers burst through the middle of the Bulldog line to block the punt. Special teams phenom Joe Wessel scooped up the loose ball and returned it 14 yards for his fourth touchdown of the season off a blocked kick.

Florida State fell behind 14-0 at the half, and needed the blocked punt to earn the tie.

The Bulldogs took control in the second quarter, scoring on runs of two and four yards by running back Lars Tate, who gained 75 yards and was named Offensive Player of the Game.

Tate's second touchdown was set up by cornerback Kevin Harris, who picked off an Eric Thomas pass and returned it 18 yards to the FSU 13 with 1:22 remaining in the first half.

Florida State got on track early in the third quarter, marching 67 yards with the second half kickoff to set up a 32-yard field goal by Derek Schmidt.

The Seminoles' next score came with 14:12 left in the game when Tony Smith, who finished the day with 68 yards on 10 carries, scored from the one.

Held to 134 yards of total offense, Georgia scored its only points of the second half on a 36-yard field goal by Kevin Butler in the fourth quarter.

The FSU defense was led by linebacker Henry Taylor and safety Billy Allen, both of whom registered 11 tackles.

While the defense had success stopping the Georgia offensive attack, Florida State's offense sputtered throughout the game, gaining only 246 yards of total offense.

Georgia did mount a late scoring threat when it took possession of the ball on the Florida State 46-yard line with 21 seconds left. After two incomplete passes, the Bulldogs lined up to attempt a 70-yard field goal by All-American Butler, whose attempt fell just short as time expired.

1985 GATOR BOWL

FLORIDA STATE ___34
OKLAHOMA STATE _23

■ JACKSONVILLE, Fla. (Dec. 30, 1985) - Freshman quarterback Chip Ferguson threw for 338 yards and a pair of touchdowns, and Tony Smith added 201 yards rushing as Florida State rolled over Oklahoma State, 34-23, in the 41st Annual Gator Bowl Classic.

FSU, which entered the game minus its top three receivers, fooled Oklahoma State by throwing on 15 of the first 20 plays of the game. Derek Schmidt field goals of 23 and 39 yards, with a 39-yard touchdown catch by Herb Gainer sandwiched in between, gave FSU a 13-0 halftime lead.

Oklahoma State got on the scoreboard immediately following the intermission when a 63-yard drive ended in a 33-yard field goal by Brad Dennis.

Ferguson, who was named the game's MVP, went back to the air, taking the Seminoles 73 yards on the next series before handing off to senior fullback Cletis Jones for a three-yard touchdown run. An interception by Deion Sanders gave the ball back to FSU, and Ferguson used just five plays before hitting Gainer on a 19-yard touchdown pass. That made the score 27-3, Florida State.

Oklahoma State didn't give up with Cowboy quarterback Ronnie Williams passing 29 yards to All-America tailback Thurman Thomas for an OSU TD. Following a Ferguson fumble, Williams handed off to Thomas, who threw back to the quarterback for a 12-yard touchdown that closed the score to 27-17.

Early in the fourth quarter, Ferguson scored from one yard out to give the Seminoles a 17-point cushion. The Cowboys added a late

RECORDBOOK

touchdown on a 31-yard pass from Williams to Hart Lee Dykes.

FSU sophomore wide receiver Randy White, who had never caught a pass in college, caught four first-half passes for 87 yards while Gainer, who had caught just five during the regular season, hauled in seven for 148 yards and two TDs. Smith's 201 rushing yards came on 24 carries, many of them on draw plays that FSU mixed effectively with the pass.

The Seminole defense held the heralded Thomas in check the entire game, limiting him to 97 yards on 26 attempts.

Florida State finished the season with a 9-3 record.

One of the most exciting bowl games ever played saw Florida State score on a fourth down play in the final quarter to claim the first of its two Fiesta Bowl victories over Nebraska.

1986 ALL-AMERICAN BOWL

FLORIDA STATE ___27
INDIANA _____13

■ BIRMINGHAM, Ala. (Dec. 31, 1986) - Tailback Sammie Smith rushed for 205 yards and two touchdowns as Florida State claimed a 27-13 win over Indiana in the 10th Annual All-American Bowl.

Although Florida State was outgained in total yards and time of possession, Indiana was its own worst enemy, missing four scoring opportunities inside the FSU 31-yard line. The Hoosiers gained 383 yards to the Seminoles' 342 and held onto the ball almost 15 minutes longer than FSU.

The Hoosiers scored first in the game. After driving 60 yards in 13 plays, Pete Stoyanovich kicked a 35-yard field goal to give his team a 3-0 lead.

FSU turned to Smith, a redshirt freshman. He ran for 28 yards on four carries and caught a pass for seven more as the Seminoles moved down the field. His four-yard touchdown run capped the drive. Derek Schmidt's PAT was blocked and FSU took a 6-3 lead.

Florida State picked up another touchdown before the half when Smith scored on a nine-yard romp. The Seminoles carried that 13-3 lead into intermission.

FSU made it 20-3 on the first possession of the second half. Smith ran three times for 20 yards and the Holloman brothers did the rest. The drive was sparked by a 36-yard reverse by Darrin, while senior Tanner collected 15 yards, including eight on a touchdown run.

IU came right back, but Stoyanovich missed a third FG, this time from 49 yards out. The Hoosier defense continued to hold the Seminoles, and late in the third period, Indiana made an attempt to get back into the game. Fullback Andre Powell closed the gap to 20-10 with a two-yard plunge at the 1:19 mark of the quarter.

Following an interception in the opening minutes of the fourth period, Indiana drove 56 yards on seven plays and Stoya-novich's 30-yard field goal closed the score to 20-13.

FSU marched right back behind a handful of carries by Smith that netted 44 yards, with Tanner Holloman scoring on a 10-yard run.

For his performance, Smith was awarded the MVP trophy and the Seminoles finished the season with a 7-4-1 record.

1988 FIESTA BOWL

FLORIDA STATE ___31
NEBRASKA _____28

■ TEMPE, Ariz. (Jan. 1, 1988)—Florida State quarterback Danny McManus hit wide receiver Ronald Lewis on a fourth-and-15 touchdown play late in the fourth quarter as FSU bounced back to win the Fiesta Bowl over Nebraska, 31-28.

Nebraska struck quickly on a three-yard run by tailback Keith Jones and a 52-yard punt return by Dana Brinson. At the end of one, Florida State trailed 14-0.

FSU scored 21 points in the second quarter after abandoning the run and turning to the hot hand of McManus, who was named the game's offensive MVP. When it was over, McManus had broken Fiesta Bowl records for passes attempted (51) and yards passing (375).

The second quarter was all Garnet and Gold. Deion Sanders' interception of a Steve Taylor pass gave the Seminoles the football at the Husker 40. Six plays later, Herb Gainer snagged the first of his two TDs, this one a 10-yarder.

The Florida State defense continued to tighten. Paul McGowan's fumble recovery turned the ball back to the offense. Seventy-five yards later, McManus handed off to Dayne Williams for a one-yard touchdown run.

Florida State scored on its third consecutive possession with 44 seconds left in the half. McManus connected with Gainer from 25 yards out and the Seminoles enjoyed a 21-14 lead.

The Huskers evened the score at 21 when they took the second half kickoff and marched 77 yards, Taylor scoring from the two. The Seminoles then took a 24-21 lead on Derek Schmidt's 32-yard field goal. With 40 seconds left in the third period, fullback Tyreese Knox put Nebraska back on top with a four-yard run.

The fourth period proved to be the culmination of an exciting afternoon for the crowd of 72,112 in Sun Devil Stadium. Nebraska's offense drove the field, using six minutes of clock time as the game wound down. Camped at the Tribe two on second-and-goal, the Huskers were set to deal the final blow. But as Knox got the handoff, the ball popped loose and FSU's Eric Hayes recovered.

With 6:58 left, McManus needed a touchdown for a Florida

RECORD BOOK

State win. Starting from the FSU three, the senior led his team down to the Nebraska two — the big play coming on a 43-yard pass to tailback Dexter Carter. A dead ball foul pushed the Seminoles back to the 18. Two plays later, McManus faced fourth-and-goal from the 15. He hit Lewis on the square-in pattern for the winning touchdown.

FSU outgained the powerful Nebraska offense, 457 yards to 384. McManus completed 28 of his 51 attempts for 375 yards and three touchdowns.

Florida State finished the season 11-1 and was voted runnerup in both the Associated Press and United Press International polls.

1989 SUGAR BOWL

FLORIDA STATE ___13
AUBURN _____7

■ NEW ORLEANS, La. (Jan. 2, 1989)–Sammie Smith rushed for 115 yards on 24 carries and All-American Deion Sanders intercepted a pass in the end zone on the game's final play to give Florida State a 13-7 victory over SEC champion Auburn in the 55th Annual Sugar Bowl.

The victory, before an ABC national television audience, gave FSU an 11-game win streak and a ranking of third in the final AP and UPI polls. It also marked the seventh consecutive bowl championship for FSU.

Florida State scored 10 points in the first quarter, and it would be enough for the Seminole defense. FSU limited the Tigers to 108 yards on the ground and 270 total yards. The Tribe recovered a pair of fumbles and grabbed three interceptions, including Sanders' game-saver.

Smith powered the Florida State offense early with 73 yards in the first half. He earned the Miller-Digby Award as the game's Most Valuable Player and became the first back to gain over 100 yards on Auburn's defense in 25 games.

Florida State opened the game with an impressive 84-yard drive. Smith gained 50 yards as the Tribe surprised Auburn by running the ball up the middle. Dayne Williams got the touchdown on a two-yard run at 9:48 of the first quarter.

After a Stan Shiver interception, FSU's Bill Mason added a 35-yard field goal to give the Seminoles a 10-0 lead. Following a fumble recovery, Florida State drove to the Auburn two, where a fake field goal attempt failed.

The next time the Seminoles got the ball, after a Dedrick Dodge interception, FSU capitalized by driving 24 yards in eight plays for a 31-yard Mason field goal.

The teams exchanged punts on their next possessions before Auburn drove for its lone score of the game. The Tigers took the ball on their own 49 and Reggie Slack threw a 20-yard touchdown pass to Walter Reeves to bring Auburn within six at 13-7.

It was as close as Auburn would get. In fact, neither team would score again as defense dominated the second half.

As the fourth period began, FSU was on the Auburn one following a 68-yard drive. On third-and-goal, Chip Ferguson's lateral to Sammie Smith got away and Auburn recovered. The Tigers turned around and drove to the FSU 15-yard line.

On fourth-and-nine from FSU's 15, Howard Dinkins pressured Slack and he was called for intentional grounding. After a Seminole punt pinned Auburn at its own four with 3:28 to go, the Tigers put together a last-ditch drive to win the game.

With Slack completing passes to receivers Reeves, Lawyer Tillman and Freddy Weygand, the Tigers converted on fourth down three times. But on third-and-10 from the FSU 22 and five seconds remaining, Auburn went at FSU's All-American once too often. Sanders picked off Slack's pass in the end zone, and Florida State had its first Sugar Bowl victory.

1990 FIESTA BOWL

FLORIDA STATE ___41
NEBRASKA _____17

■ TEMPE, Ariz. (Jan. 1, 1990) — Peter Tom Willis, the game's Offensive Most Valuable Player, threw for five touchdowns and 422 yards to lead Florida State to its second Fiesta Bowl win over the Nebraska Cornhuskers, 41-17.

Nebraska came on strong in the first quarter with a 69-yard touchdown drive to go up 7-0. Capped by a Gerry Gdowski-to-Brian Gregory pass, the drive took only 3:41.

Florida State followed with a march that ended in a missed 37-yard field goal by Bill Mason. Three plays later, Nebraska fumbled, but the Seminoles could not capitalize on Errol McCorvey's recovery.

Kevin Grant's interception at the Nebraska 37-yard line provided another scoring chance for FSU, but at the top of the second quarter, Richie Andrews' 39-yard field goal attempt missed to the left.

In the second quarter, Willis completed 12-of-14 passes for 210 yards and three touchdowns as the Seminoles built a 21-10 halftime lead. The first drive began with Odell Haggins' fumble recovery. Two plays later, Willis' pass to Terry Anthony tied the score at seven.

Nebraska followed with a 62-yard kick return and a 39-yard field goal to take a 10-7 lead.

After a Florida State fourth down conversion try failed and Nebraska missed a field goal, the Seminoles took the lead for good on a five-yard touchdown pass from Willis to Reggie Johnson.

With 24 seconds left in the first half, Willis struck gold again with a 10-yard pass to Dexter Carter to put FSU up 21-10.

Florida State continued the flood in the third quarter. Willis' passing and spectacular catching by the FSU receivers — Anthony caught six passes for 88 yards, Ronald Lewis had five for 106 yards and Lawrence Dawsey had four for 66 — helped the Seminoles to three third-quarter touchdowns and a 41-10 lead.

After Paul Moore scored on a one-yard run, Willis connected with Johnson for the second time, this one from eight yards out. Next came a 24-yard pass to Anthony to give the Seminoles their sixth touchdown of the game.

The win was Florida State's 10th straight after an 0-2 start to the 1990 season. FSU finished with its third straight Top Three ranking.

1990 BLOCKBUSTER BOWL

FLORIDA STATE ___24
PENN STATE _____17

■ MIAMI, Fla. (Dec. 28, 1990) — In a game that pitted college football's winningest active coaches, FSU quarterback Casey Weldon completed 22-of-36 passes for 248 yards to lead the Seminoles to a 24-17 victory over Penn State in the inaugural Blockbuster Bowl. The victory pushed Florida State to a number four final ranking.

After scoring on a 41-yard Richie Andrews field goal on the game's first drive, Terrell Buckley's

thrilling 39-yard punt return put the Seminoles on the Penn State 17-yard line minutes later. Four plays later, Florida State scored the first touchdown of the game on a one-yard run by Amp Lee. Lee was named the game's Most Valuable Player with 86 yards on 21 carries and a pair of scores.

Following unsuccessful drives by both Penn State and FSU, PSU quarterback Tony Sacca launched a 56-yard touchdown pass to David Daniels for the Nittany Lions' first score.

Florida State's lead increased 1:32 into the second quarter when Lee ran for his second touchdown of the game, this one a seven-yard scamper. The score remained 17-7 until the third quarter.

Florida State started the third period with a drive that ended in a Nittany Lion interception at the Penn State 18-yard line. Twelve plays later, PSU kicker Craig Fayak gave the Nittany Lions their sole score of the third quarter with a 32-yard field goal. The Seminoles came back quickly. Weldon ran five yards for FSU's final score after a 58-yard drive.

The Nittany Lions and Seminoles exchanged punts at the close of the third and the start of the fourth quarters before Penn State came back. Following a 62-yard drive, Terry Smith scored on a 37-yard pass from reserve QB Tom Bill as PSU closed to within seven with six minutes left in the game.

The final six minutes would provide some anxious moments for Seminole fans as the Nittany Lions gained momentum with Bill at the helm.

But both defenses held tough in the final minutes. After an exchange of punts, FSU's John Davis cemented the victory with a leaping interception at the Florida State one. The Seminoles were able to run out the clock after that to hand the Nittany Lions their first loss in nine games.

1992 MOBIL COTTON BOWL

FLORIDA STATE ___10
TEXAS A&M _____2

■ DALLAS, Texas (Jan. 1, 1992) — The Seminoles won the Cotton Bowl with a mix of feisty defense and ball control offense which highlighted the rushing of sophomore Sean Jackson. After consecutive losses to Miami and Florida to end the regular season, the Seminoles rebounded to defeat ninth-ranked Texas A&M, 10-2.

The Cotton Bowl win solidified Bobby Bowden's position as college football's best bowl coach ever.

Jackson ably took over the starting tailback job from the suspended Amp Lee. The bruising 6-2, 220 running back tallied 119 yards on 27 carries and was named the game's offensive MVP.

Rainy and cold weather conditions caused a turnover-filled game that turned into a defensive struggle. There were a Cotton Bowl record 13 turnovers in all, eight by the Aggies and five by Florida State. Texas A&M was especially plagued by ball handling woes, fumbling six times and throwing two interceptions.

Ironically, Texas A&M's first fumble resulted in their only points of the game. When Aggie running back Greg Hill fumbled out of bounds deep in Seminole territory, the FSU offense was forced to take over on its own two-yard line. One play later, Quentin Coryatt caught FSU quarterback Casey Weldon in the end zone for a safety.

The Aggies' two-point lead held for most of the half until Dallas native Clifton Abraham recovered an Aggie fumble at midfield. Seven plays later, Weldon faked a handoff and rolled around the right end for a five-yard touchdown run.

The second half was a carbon copy of the first with both teams trying to hang onto the ball in the wet conditions. The FSU defense continued to harass the Aggie offense and caused them to cough up the ball five times in the second half. Florida State held A&M to 180 yards of total offense for the game.

The heralded Aggie defense was also dominating, allowing the Seminoles just one more score in the game, a 27-yard field goal by Gerry Thomas with 2:40 left in the fourth quarter. Florida State won its 11th game of the year and finished the season ranked fourth in the nation.

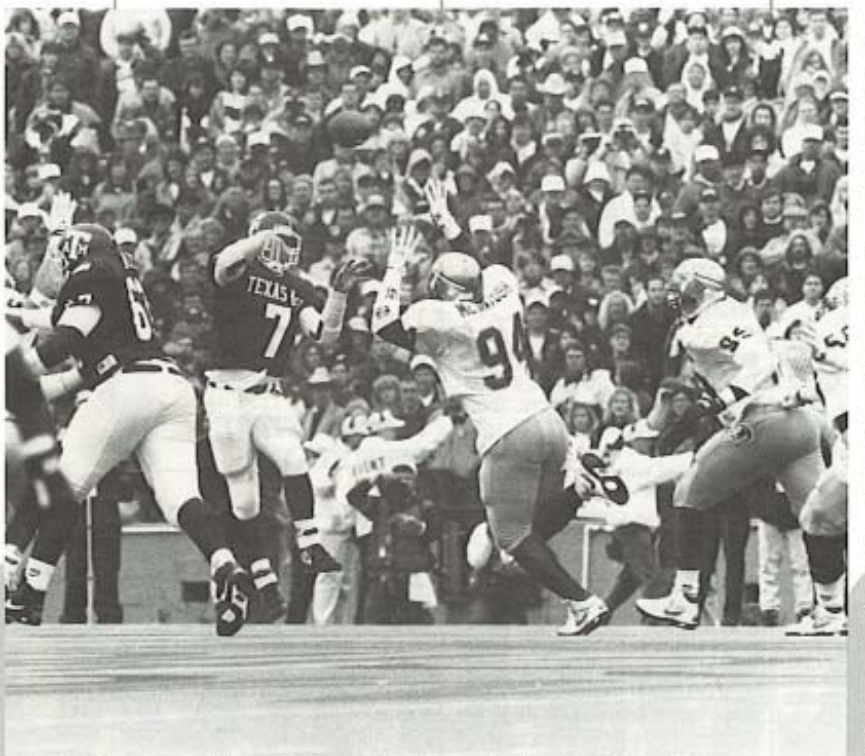

In 1992, Florida State tied the NCAA record for consecutive bowl wins with its seventh in seven seasons when it won the 1992 Cotton Bowl, 10-2, over Texas A&M.

FLORIDA STATE

BOWL Records

INDIVIDUAL

■ TOTAL OFFENSE

Most Plays - 61, Kim Hammond vs. Penn State, 1967 Gator Bowl

Most Yards Total Offense - 414, Peter Tom Willis vs. Nebraska, 1990 Fiesta Bowl

Most Touchdowns Responsible For - 5, Steve Tensi vs. Oklahoma, 1965 Gator Bowl; Peter Tom Willis vs. Nebraska, 1990 Fiesta Bowl

■ RUSHING

Most Rushes - 27, Phil Spooner vs. Oklahoma, 1965 Gator Bowl

Most Yards Gained - 205, Sammie Smith vs. Indiana, 1986 All-American Bowl

Most TDs Rushing - 2, Five Times (latest Amp Lee vs. Penn State, 1990 Blockbuster Bowl)

Longest Rush - 65, Dennis McKinnon vs. West Virginia, 1982 Gator Bowl

Highest Average Per Rush - 8.4 (24-202), Tony Smith vs. Oklahoma State, 1985 Gator Bowl

■ PASSING

Most Passes Attempted - 53, Kim Hammond vs. Penn State, 1967 Gator Bowl

Most Passes Completed - 37, Kim Hammond vs. Penn State, 1967 Gator Bowl

Most Interceptions Thrown - 4, Kim Hammond vs. Penn State, 1967 Gator Bowl; Steve Tensi vs. Oklahoma, 1965 Gator Bowl; Casey Weldon vs. Texas A&M, 1992 Cotton Bowl

Most Yards Gained - 422, Peter Tom Willis vs. Nebraska, 1990 Fiesta Bowl

Most Touchdown Passes - 5, Steve Tensi vs. Oklahoma, 1965 Gator Bowl; Peter Tom Willis vs. Nebraska, 1990 Fiesta Bowl

Longest Pass - 46, Gary Huff to Kent Gaydos vs. Arizona State, 1971 Fiesta Bowl

■ RECEIVING

Most Passes Caught - 14, Ron Sellers vs. Penn State, 1967 Gator Bowl

Most Yards Receiving - 192, Fred Biletnikoff vs. Oklahoma, 1965 Gator Bowl

Most TD Passes Caught - 4, Fred Biletnikoff vs. Oklahoma, 1965 Gator Bowl

■ PUNTING

Most Punts - 9, Rohn Stark vs. Oklahoma, 1980 Orange Bowl; Bill Cheshire vs. LSU, 1968 Peach Bowl

Highest Average - 47.5, Louis Berry vs. Oklahoma State, 1985 Gator Bowl

Most Yards on Punts - 380, Rohn Stark vs. Oklahoma, 1980 Orange Bowl

Longest Punt - 70, Rohn Stark vs. Oklahoma, 1980 Orange Bowl

■ PUNT RETURNS

Most Punt Returns - 5, Jessie Hester vs. North Carolina, 1983 Peach Bowl

Most Yards on Punt Returns - 73, Billy Graham vs. Texas Western, 1955 Sun Bowl

Longest Punt Return - 39, Terrell Buckley vs. Penn State, 1990 Blockbuster Bowl

■ KICKOFF RETURNS

Most Kickoff Returns - 5, Barry Smith vs. Arizona State, 1971 Fiesta Bowl

Most Yards on Kickoff Returns - 143, Barry Smith vs. Arizona State, 1971 Fiesta Bowl

Most TDs on Kickoff Returns - 1, Billy Allen vs. West Virginia, 1982 Gator Bowl; Larry Key vs. Texas Tech, 1977 Tangerine Bowl

Longest Kickoff Return - 95, Billy Allen vs. West Virginia, 1982 Gator Bowl (TD)

■ INTERCEPTIONS

Most Passes Intercepted - 2, Brian McCrary vs. West Virginia, 1982 Gator Bowl

Most Yards on Interceptions - 69, Howard Ehler vs. Oklahoma, 1965 Gator Bowl

Longest Interception Return - 69, Howard Ehler vs. Oklahoma, 1965 Gator Bowl

■ SCORING

Most Points - 24, Fred Biletnikoff vs. Oklahoma, 1965 Gator Bowl

Most Touchdowns - 4, Fred Biletnikoff vs. Oklahoma, 1965 Gator Bowl

Most PATs Attempted - 6, Richie Andrews vs. Nebraska, 1990 Fiesta Bowl

Most PATs Made - 5, Richie Andrews vs. Nebraska, 1990 Fiesta Bowl

Most Points Kicking - 12, Frank Fontes vs. Arizona State, 1971 Fiesta Bowl

■ FIELD GOALS

Most Field Goals Attempted - 4, Bill Capece vs. Oklahoma, 1981 Orange Bowl

Most Field Goals Made - 3, Frank Fontes vs. Arizona State, 1971 Fiesta Bowl

Longest Field Goal Made - 42, Frank Fontes vs. Arizona State, 1971 Fiesta Bowl

TEAM

Single-Game Offense

■ TOTAL OFFENSE

Most Yards Gained - 569 vs. Oklahoma State, 1985 Gator Bowl

Most Yards Gained, Both Teams - 938 vs. Oklahoma State, 1985 Gator Bowl

Greatest Margin of Victory - 25 vs. North Carolina, 1983 Peach Bowl

Greatest Margin of Defeat - 27 vs. Texas Western, 1955 Sun Bowl

Most Touchdowns - 6 vs. Nebraska, 1990 Fiesta Bowl

Most PATs Made - 5 vs. Nebraska, 1990 Fiesta Bowl

Most Field Goals Made - 3 vs. Arizona State, 1971 Fiesta Bowl

■ RUSHING

Most Yards Gained - 364 vs. North Carolina, 1983 Peach Bowl

Most Yards Gained, Both Teams - 562 vs. North Carolina, 1983 Peach Bowl

Most Touchdowns - 4 vs. Indiana, 1986 All-American Bowl

PASSING

Most Passes Attempted - 55 vs. Penn State, 1967 Gator Bowl
Most Passes Completed - 38 vs. Penn State, 1967 Gator Bowl
Most Interceptions Thrown - 4, vs. Penn State, 1967 Gator Bowl; vs. Oklahoma, 1965 Gator Bowl; vs. Texas A&M, 1992 Cotton Bowl
Most Yards Gained - 455 vs. Texas Tech, 1977 Tangerine Bowl
Most Yards Gained, Both Teams - 734 vs. Texas Tech, 1977 Tangerine Bowl
Most TD Passes - 5, vs. Oklahoma, 1965 Gator Bowl; vs. Nebraska, 1990 Fiesta Bowl

PUNTING

Most Punts - 9, vs. Oklahoma, 1980 Orange Bowl; vs. LSU, 1968 Peach Bowl; vs. Wyoming, 1966 Sun Bowl
Most Punts, Both Teams - 17, vs. Wyoming, 1966 Sun Bowl; vs. Texas A&M, 1992 Cotton Bowl
Highest Average - 47.5 vs. Oklahoma State, 1985 Gator Bowl

PUNT RETURNS

Most Punt Returns - 5, vs. North Carolina, 1983 Peach Bowl; vs. Penn State, 1967 Gator Bowl
Most Yards Gained - 62 vs. Georgia, 1984 Citrus Bowl

KICKOFF RETURNS

Most Kickoff Returns - 8, vs. Arizona State, 1971 Fiesta Bowl; vs. Texas Western, 1955 Sun Bowl
Most Yards Gained - 184 vs. Arizona State, 1971 Fiesta Bowl

FIRST DOWNS

Most First Downs - 31 vs. Oklahoma State, 1985 Gator Bowl
Most First Downs, Both Teams - 54 vs. Oklahoma State, 1985 Gator Bowl
Most Rushing First Downs - 21 vs. Oklahoma, 1980 Orange Bowl
Most Passing First Downs - 19, vs. Oklahoma State, 1985 Gator Bowl; vs. Nebraska, 1988 Fiesta Bowl

FUMBLES

Most Fumbles Lost - 2, Six Times (latest vs. Oklahoma State, 1985 Gator Bowl)
Most Fumbles Lost, Both Teams - 7 vs. Texas A&M, 1992 Cotton Bowl

Single-Game Defense

FIRST DOWNS

Fewest First Downs Allowed - 6, Wofford, 1950 Cigar Bowl

TOTAL DEFENSE

Fewest Yards - 139, Wofford, 1950 Cigar Bowl
Most Yards - 450, Arizona State, 1971 Fiesta Bowl

RUSHING DEFENSE

Fewest Yards Rushing - 32, North Carolina, 1983 Peach Bowl
Most Yards Rushing - 411, Oklahoma, 1980 Orange Bowl

PASS DEFENSE

Fewest Passes Attempted - 4, Oklahoma, 1980 Orange Bowl
Fewest Passes Completed - 2, Oklahoma, 1980 Orange Bowl
Fewest Yards Passing - 36, Oklahoma, 1980 Orange Bowl
Most Yards Passing - 279, Texas Tech, 1977 Tangerine Bowl
Most Passes Intercepted - 3, vs. Penn State, 1967 Gator Bowl; vs. Auburn, 1989 Sugar Bowl; vs. Penn State, 1990 Blockbuster Bowl

Current Seminole senior John Davis blocked this Nebraska punt in the 1990 Fiesta Bowl in his freshman season.